2 CENTS PAY NO MORE!

Chicago Daily Tribune

THE WORLD'S GREATEST NEWSPAPER

FINAL ★★

VOLUME XCIV.—NO. 139 C (REG. U. S. PAT. OFFICE. COPYRIGHT 1935 BY THE CHICAGO TRIBUNE.) TUESDAY, JUNE 11, 1935.—36 PAGES THIS PAPER CONSISTS OF TWO SECTIONS—SECTION ONE ★★ PRICE TWO CENTS IN CHICAGO AND SUBURBS ELSEWHERE THREE CENTS

BLAST NEW DEAL ON 18 COUNTS

MOVE TO INDICT SWEITZER; CASE TO JURY TODAY

Withholding Funds Will Be Charge.

The Sweitzer case will go to the grand jury this afternoon. State's Attorney Courtney announced yesterday that prosecution of the former county clerk, whose default has been placed by auditors at $414,129, will be conducted under a section of the statutes providing one to ten years imprisonment for any public official who withholds funds from his successor or from any rightful claimant to those funds.

A complete record will be built up before the grand jury, it was learned. The jury is expected to devote its afternoons to hearing Sweitzer evidence for the next week or ten days. Meanwhile, Mr. Courtney indicated, there will be no attempt to have Sweitzer placed under bond through issuance of a warant and holding of a preliminary hearing.

Prosecution to Use Care.

The care which is to be taken in the presentation of evidence to the grand jury was regarded as significant. Because of Robert M. Sweitzer's long political activities and his close affiliations with many politicians who may be summoned as witnesses, the prosecution will be protected against any unexpected changes of testimony by getting all the essential evidence in sworn form before the grand jury.

Arrangements for the grand jury action were made at a conference in Mr. Courtney's office attended by Assistant State's Attorneys Wilbert F. Crowley, Hayden N. Bell, William J. Tuohy, Marshall V. Kearney, and Lester E. Salter, all of whom have devoted the last two weeks to various phases of the case. Also present was Clarence Walker, the state's attorney's auditor.

Auditor Will Testify Today.

With Michael J. Flynn, Sweitzer's successor as county clerk, and Clayton Smith, president of the county board, Walker will go before the grand jury this afternoon. Today's hearing will be devoted to establishing the fundamental facts of the default which existed in the tax redemption fund when Sweitzer left the county clerk's office last December to become county treasurer—the job from which he was ousted by the county board last Thursday.

Walker has familiarized himself with the report of R. L. Pearce & Co., the auditors who uncovered the deficit. Mr. Courtney said that the conference decided to undertake prosecution on a charge of withholding funds rather than a general charge of embezzlement [which carries the same penalty] because the former section of the statutes is much broader.

What the Statute Says.

The law, section 460 of chapter 38 [the criminal code] of the revised Illinois statutes, is a blanket section applying to all public officers. Stripped of irrelevant language it reads as follows:

"Withholding funds—If any . . . county . . . officer . . . who is now or hereafter may be authorized by law to collect, receive, safely keep or disburse any money . . . belonging to . . . any county . . . or any other fund now in being or that may hereafter be established by law for public purposes or belonging to any . . . person required or authorized by law to be placed in the keeping of any such officer or person, shall fail or refuse to pay over or deliver the same when required by law, or demand is made by his successor in office or trust, or the officer or person to whom the same should be delivered over . . . he shall be imprisoned in the penitentiary not less than one nor more than ten years.

"Every person convicted under the provisions of this section shall forever thereafter be ineligible and disqualified from holding any office of honor or profit in this state."

"Vest Pocket Funds" Covered.

This section, it was pointed out, gets around several possible bars to the prosecution of Sweitzer which might arise under other sections of the statutes. It is not necessary, under its provisions, that the money in question belong to the county government. Its language also covers "vest pocket funds" such as the tax redemption fund which Sweitzer held as a trust officer.

His failure to deliver all of this fund at the time he turned his office over to his successor, County Clerk Flynn, would also eliminate any debate as to application of the statute of limitations.

It was indicated after the conference in Mr. Courtney's office that civil suits against Sweitzer and the surety company that supplied his bond as county clerk, seeking restitution of the shortage in his accounts, will be held in abeyance until the grand jury has

[Continued on page 6, column 1.]

NEWS SUMMARY of The Tribune

[And Historical Scrap Book.]

Tuesday, June 11, 1935.

GRASS ROOTS PARLEY.

Demanding constitution be saved from New Deal, former Gov. Lowden tells grass roots delegates of crisis nation faces. Page 1.

Grass Roots resolutions committee indicts New Deal on 18 counts of pledge breaking. Page 1.

Delegates are gay as grass roots parley opens; applaud swatting of New Deal. Page 2.

Republican veterans' organization called to arms for fight against Roosevelt brain trust. Page 2.

Americans must rewin their liberties, says Arthur M. Hyde, former Hoover cabinet member. Page 5.

Farm states evince deep interest in Republican conference. Page 5.

DOMESTIC.

Federal agents take kidnaped Tacoma boy on route along which he was held eight days; U. S. speeds hunt for others in gang. Page 1.

Aroused by Weyerhaeuser kidnaping, Roosevelt asks for end to spreading system evils. Page 7.

Two attorneys on trial as conspirators in abduction of Charles F. Urschel. Page 8.

Ann Harding of movies reveals attempt to "kidnap" her 6 year old daughter; child is guarded. Page 7.

LOCAL.

Courtney moves to indict Sweitzer on charge of withholding funds; evidence before grand jury will start today. Page 1.

Judge rebukes father of young defendant for refusing to speak to son and neglecting his upbringing. Page 1.

Big Douglas plane of T. W. A. Line, carrying 10 persons, is forced down in fog on far south side. Page 3.

Appearance of "widow" as will of Kelly estate controversy. Page 11.

Nation's advertising executives in convention here urged to lead way in fight for recovery. Page 13.

Radio programs. Page 19.

News of society. Page 19.

Motion picture review. Page 19.

Death notices, obituaries. Page 18.

WASHINGTON.

Farley threatens to crack down on Gov. Talmadge for sending Georgia agricultural bulletin from second class mail. Page 6.

Senate expected to adopt amended NRA resolution today. Page 8.

Japan's extension of military rule in China viewed with concern by Roosevelt administration. Page 9.

FOREIGN.

Nanking bows to all of Japan's demands as "new régime" takes control in North China and Japanese troops begin arriving at Tientsin. Page 9.

British army finds fair-haired descendants of Alexander the Great's warriors in remote heights of India. Page 11.

Germans devise special gun and tanks to fight machine guns. Page 16.

Adolf Hitler discusses naval demands in effort to overcome British objections. Page 16.

Premier Mussolini takes new slap at nations in Europe for opposing his adventure in Ethiopia. Page 16.

SPORTS.

Baer admits hands are weak, but predicts he'll K. O. Braddock. Page 23.

Cubs get tip; Grimm bans pinochle after midnight. Page 23.

Editor offers Landis proof Three-Eye league hired ex-convicts. Page 23.

Pitts and Albany club file appeal with Landis. Page 23.

White Sox to play Senators two games today. Page 24.

Tonight is midiron night in TRIBUNE Golf school. Page 25.

Pirates pound out 17 hits to rout Reds, 14 to 1. Page 25.

Shaffer stable will campaign at Arlington Park. Page 26.

EDITORIALS.

Republican Decision at Springfield; The Market's Appraisal of NRA; Congress Scares a Prophet; Amend the National Defense Act. Page 14.

FINANCE, COMMERCE.

Wire company officials ordered to give up dual directorships. Page 27.

Rail chief asserts long-short haul law hurts Chicago industry. Page 27.

Bankers urged to boycott federal reserve system as protest. Page 27.

Senate passes bill to extend rail coordinator's position. Page 27.

Dry goods retailers plan self-rule to replace NRA. Page 27.

Stocks rally in late trading; many issues reach new highs. Page 28.

Armour & Co. of Delaware refunding plan approved by stockholders. Page 29.

Want Ad index. Page 32.

Average net paid circulation APRIL, 1935 THE CHICAGO TRIBUNE DAILY in excess of 775,000

BOY SEES HOUSE KIDNAPERS HELD HIM IN 8 DAYS

U. S. Speeds Hunt for Others in Gang.

BULLETIN.

Salt Lake City, Utah, June 10.—(AP)—Everett Huggins, 31, colored, was held by city police here tonight for questioning as an acquaintance of Harmon M. Waley, who has confessed participation in the George Weyerhaeuser kidnaping. Officers said, however, they did not believe Huggins was involved in the abduction.

[Copyright: 1935: By the Associated Press.]

Salt Lake City, Utah, June 10.—(AP)—George Weyerhaeuser, 9 year old lumber fortune heir whose kidnaping brought on one of the west's greatest man hunts, returned tonight to his supposed house of captivity in Spokane while developments of the unfolding solution cracked on a half dozen fronts.

The boy, closely shielded, but identified definitely by several spectators, made a 20 minute inspection of the rambling old structure in which he was held captive eight days and from which he was freed after his father, J. P. Weyerhaeuser Jr., had paid $200,000 ransom.

The day saw discovery of the house announced by the department of justice; filing of federal mail fraud charges against three suspected principals and indications that several confederates are sought; an intense search in eastern Washington for William Mahan, ex-convict charged with mailing the ransom notes, and appearance of ransom currency in California.

U. S. Agents Inspect House.

Federal agents swarmed through the ransom house tonight, apparently gathering evidence and seeking finger prints.

F. L. Prescott, real estate operator, rented the place for a period of one month last April 13 to two men, one of whom tossed a $100 bill on the counter. He declined to identify pictures of Mahan or Harmon M. Waley, suspect held here, as the men.

An intense search was on for Mahan in the Walla Walla district of Washington tonight after Sherif C. A. Woodward said a man answering his description was seen this afternoon at Dayton with another man and a woman, and tonight at Pasco, fifty miles west of Walla Walla. The man was traveling in a "large, dark colored sedan," Woodward was told.

More Bills Are Identified.

Willard Roy, operator of an inn at Victorville in southern California, said federal officers had identified two $5 bills received by him last night as part of the $200,000 ransom money.

Highways to Mexico were guarded in southern California and Arizona as a result of other reports that a speeding motor car, carrying two heavily armed men and a woman, was speeding southward.

Federal charges of mail fraud conspiracy were filed against Mahan, Waley, and his blonde 19 year old wife at Tacoma late today. The Waleys, arrested here in possession of ransom money, tonight were awaiting appearance in federal court for an order removing them to Washington.

Assure Return to Washington.

Mahan escaped last night from police at Butte, Mont., leaving behind in his flight a motor car containing $15,155 in ransom notes.

Comparative mildness of the charges strengthened the belief of Tacoma authorities that they were filed merely to assure the return of the accused persons to the state of Washington.

J. Charles Dennis, federal district attorney for Washington, said at San Francisco he would strongly recommend trial in state courts so they might receive "the severest penalty possible." The penalty for kidnaping in Washington state is life imprisonment or hanging, in the discretion of the jury.

Extortion Charge Made.

Mahan, who escaped Sunday from Butte, Mont., policemen who seized his car and $15,155 in ransom notes, was charged also with depositing a letter to extort.

Two postal clerks who conversed with the man who mailed the ransom note with its "Urgent, Urgent" notation said they were not able to recognize him, but refused to say whether they had identified Mahan.

Identification of pictures of Waley and Mahan as one of two men, who with their wives were seen near the Spokane house in which the boy was held prisoner, was made today by Mrs. T. L. Locket, operator of a grocery store a few doors from the hideout house at 1509 West 11th avenue.

At Washington J. Edgar Hoover,

[Continued on page 7, column 4.]

RAILROAD WEEK

Judge Rebukes Father for His Neglect of Son

A father who had refused to speak to his son of 17 for several years was reprimanded yesterday by Chief Justice Denis E. Sullivan of the Criminal court. The judge told the man he was an inglorious failure as a father because he had utterly neglected the boy to whom he should have been a pal.

The father, Benjamin Morley, 7000 South Peoria street, owner of a lunchroom, had refused to go to court until forced to do so by subpena. His son, William, was brought before the judge on a charge of taking an automobile from the garage of William E. Scott, 6931 South Sangamon street, for a joy ride. The youth had been employed by Scott several times to clean the car.

William burst into tears of sympathy for his father, who was the target of criticisms by Prosecutor Frank Donoghue as well as by the judge.

Judge Calls In Father.

Young Morley aroused interest among officials last week when he said his father had not spoken to him in eight or nine years. At that time no relative appeared in behalf of the youth and he asked to be sentenced.

The judge, however, deferred sentence until he could make inquiries and yesterday he asked the father about the boy and conditions at home. The elder Morley admitted he had not talked to his son "for maybe five years." William was a mischievous boy, although he never did anything serious, the father said.

"Do you think that is the way to bring up a child?" demanded the judge.

"Did you ever try to make a pal out of your son? Did you ever think to take him to a ball game or a circus?" asked Prosecutor Donoghue.

"I haven't time," calmly replied Morley.

Sullivan Takes Up Lecture.

Chief Justice Sullivan took up the lecture.

"Just when this boy is at the turning point of his life and needs the guidance of a father you have not even the kindness to speak to him," said the judge. "Don't you know you cannot bring children into the world and expect the public to take care of them?

"The duty of a father is more than to clothe and feed his children. You have failed miserably in your duty. If I send this boy back home will you take care of him?"

"He can come back home if he behaves himself," replied Morley without emotion.

"He is all right, judge," said the boy. "It was all my fault. I should not have touched the automobile."

"You are a better man than he is yourself," said Chief Justice Sullivan, addressing himself again to Morley. "Your son appears to be such a mighty little fellow that he does not seem to have any resentment toward you."

The judge continued the case until today and indicated he would release the boy on probation to some Big Brother organization.

CIGAR MAKER ILL; TAX UNPAID; AAA TO SELL HIM OUT

Bedridden at the Oak Forest infirmary, Sam Hachen, 59 years old, learned yesterday that his little cigar making business is to be taken from him because its meager returns are insufficient to pay the agricultural adjustment administration's processing tax.

Hachen's business bears the title of the Quality Cigar company, but it consists only of a work table in a billiard hall at 3845 Madison street and a few tools of the trade.

When illness forced Hachen to leave his job he installed Meyer Korstein, an unemployed cigar maker, in his place and asked Korstein to send him a dollar or two for food when Korstein could afford it. Last week an agent of the bureau of internal revenue called on Korstein and told him his processing tax was $20 in arrears.

Korstein pleaded that the little business didn't produce enough to buy food for himself and Hachen, let alone pay a tax. On Saturday he received the ultimatum that the tax must be paid or the tools and the small amount of tobacco on hand will be sold to satisfy the "debt." That was the news Hachen received yesterday.

THE WEATHER

TUESDAY, JUNE 11, 1935.

[Daylight saving time.]

Sunrise, 5:14; sunset, 8:25. Moon sets at 2:01 a. m. tomorrow. Saturn is a morning star. Venus and Mercury are evening stars. Mars and Jupiter are luminaries of the night.

Chicago and vicinity—Generally fair Tuesday and Wednesday; somewhat cooler Tuesday; gentle to moderate north to northeast winds.

Illinois—Generally fair in north, probably showers in south portion Tuesday and Wednesday; cooler in central and north portions Tuesday.

TRIBUNE BAROMETER.

CLOUDY FAIR STORMY RAIN

TEMPERATURES IN CHICAGO

MAXIMUM, 3 A. M. 64
MINIMUM, 6 A. M. 60

3 a. m.	...64	Noon	...62	8 p. m.	...64
4 a. m.	...63	1 p. m.	...63	9 p. m.	...64
5 a. m.	...61	2 p. m.	...64	10 p. m.	...64
6 a. m.	...60	3 p. m.	...64	11 p. m.	...65
7 a. m.	...60	4 p. m.	...64	Midnight	...64
8 a. m.	...60	5 p. m.	...64	1 a. m.	...63
9 a. m.	...61	6 p. m.	...64	2 a. m.	...63
10 a. m.	...61	7 p. m.	...64		
11 a. m.	...62				

For 24 hours ended 3 p. m. June 10: Mean temperature, 64; normal, 66; deficiency for the day, 2; excess since Jan. 1, 56 degrees.

Precipitation, .21 of an inch; deficiency for June, .63 of an inch; excess since Jan. 1, 16.82 inches; excess since Jan. 1, 2.79 inches.

Highest wind velocity, 31 miles an hour, from the southwest at 1:30 p. m.

Barometer, 8 a. m., 29.93; 8 p. m., 29.86.

June 11, 1934:

Maximum temperature, 85; minimum, 68; mean, 72; partly cloudy; precipitation, .06 of an inch.

[Official weather table on page 36.]

Woman Slain by 2 Visitors in Hotel Room

A woman about 30 years old and comely, who registered at the Berwyn Beach hotel, 149 Berwyn avenue, on May 26 as Mrs. J. Williams, was shot to death as she lay in bed shortly before 4 o'clock this morning. The shooting occurred after two men at pistol's point forced the night clerk to take them to the woman's room and open the door with a pass key.

The woman was shot four or five times about the body in the region of the heart. Then, according to the clerk, the slayer calmly reloaded his pistol and fired more bullets into the woman. The assailant and his companion forced the clerk to return to the lobby and then fled to the street.

Dies Telling Name.

Dr. Arthur Halevin, 5008 Sheridan road, and the police were summoned. Despite the physician's efforts the woman died within a few minutes, as she was attempting to tell the name of the man who shot her. She could only gasp "Tony" before death came.

Harry Keeney, 4808 North Damen avenue, night clerk, told Sergt. Dan Healy of the Summerdale police district of the events leading up to the killing. According to his story the two men entered the hotel about 3:20 a. m. and wanted to rent a room. He told them he didn't have one and they left.

Twenty minutes later they returned and one of them said to the clerk: "Take me up to room 28. My wife is up there."

Draws a Revolver.

Keeney said he objected to having Mrs. Williams disturbed at that hour, but one of the men drew a revolver and ordered him to take his keys and precede him to the room.

When they reached there, Keeney was forced to open the door and enter, followed by the two men. He said the slayer advanced to the bed and slapped the woman. She leaped up and cried out:

"Tony, what are you doing here?

His reply was a demand to know why she had "run out on him" last night. After a few more words, he began firing.

Employed as Entertainer.

According to hotel attaches the woman was a night club entertainer, but none could tell the police where she was employed. They said she usually came back to the hotel about 3:30 o'clock, but last night she came in before midnight.

An insurance policy found in the room was issued to Celia M. Venable. Police were working on the theory that that was the name of the slain woman. The beneficiary was Lucy Smirt, designated as grandmother of the insured.

In the woman's room was found a man's coat in the pocket of which was a card bearing the name of "Jack Williams, Chicago Waiters' Alliance." Police believe he is the man who was with the woman when they registered as "Mr. and Mrs. J. Williams."

SAVE CONSTITUTION, PLEA TO GRASS ROOTS RALLY

Broken Pledges of Administration Are Listed.

CONVENTION PHOTOS.

Pictures taken at the Grass Roots conference in Springfield comprise the back page of this paper.

[Chicago Tribune Press Service.]

Springfield, Ill., June 10.—[Special.]—A declaration of grievances against President Roosevelt, arraigning the New Deal as "subversive of our institutions" was adopted with an unanimous shout tonight by more than 5,000 delegates to the Republican grass roots conference.

It holds the President personally responsible for all deeds of the New Deal and the brain trust.

It charges the Roosevelt program harmonizes with "the general design to set up a collectivist form of government."

"Transgressions" Listed.

On eighteen counts its sets forth an inventory of Rooseveltian "transgressions" and "violated platform pledges," "most prodigal waste in human history" and a planned economy scheme which would kill America's free institutions.

The indictment of Roosevelt and the New Deal was read by Edward A. Hayes of Decatur, Ill., former national commander of the American Legion, as head of the resolutions committee. The second part of the resolutions—a constructive declaration of principles—is to come tomorrow.

"Sound as Commandments."

Roscoe Conkling Simmons, colored Republican leader from Chicago, followed Chairman Hayes of the resolutions committee and in a brief appearance before the conference, declared that "the principles of the Republican party are eternal; they are as sound as the Ten Commandments."

"What's in a name?" Simmons asked the delegates. "There has been only one Roosevelt and he belongs to the ages. What the Republican party can do is to prevent free men from becoming slaves again."

Record Is Examined.

The declaration follows:

"One of the purposes of this conference, as stated in the call, was to examine the record of the Roosevelt administration. Your resolutions committee has made such an examination and, therefore, at this time presents its report thereof to this conference. Your committee will later present for your consideration a declaration of principles, constructive in character, which will point the way in which we can be helpful in the ending of the depression and in the preservation of American institutions. In reporting on the record, we present the following:

DECLARATION OF GRIEVANCES:

"Under your system of government the party in power is primarily responsible to the people for the conduct of the government. The opposition party has an obligation no less important to see that the administration does not misgovern with impunity. When an administration deliberately turns its back upon the platform pledges of the party which nominated it, and violates its own promises, to adopt dangerous and unsound measures and policies, and by usurpation betrays not only the people, but its own party, then it should be held solely responsible.

"Duty to Advise Nation."

"It is, however, no less the duty of the minority party to advise the coun-

[Continued on page 4, column 1.]

All the families in Boston, Baltimore and Pittsburgh combined are not equal to the 645,000 families living in Chicago and suburbs who read the Tribune every day!

Total daily net paid circulation now in excess of 775,000

Crisis Worst Since Civil War Days, Says Lowden.

Text of former Gov. Lowden's Speech will be found on page 4, as will the address of Mrs. George Simmons.

BY ARTHUR EVANS.

[Chicago Tribune Press Service.]

Springfield, Ill., June 10.—[Special.]—The Grass Roots convention of ten midwestern prairie states opened today with a solemn warning of the danger of a dictatorship in the United States and an appeal for the preservation of the constitution.

As chief speaker, Frank O. Lowden, former governor of Illinois, declared that "no crisis so grave" has faced the American people since the civil war; a parallel between the present times and those leading up to the civil war was drawn on the analogy, both periods being beset by an attack on the structure of government.

"Save the constitution," Lowden held, is a burning and crucial issue today as was "Save the Union" in the days when Abraham Lincoln became first Republican President.

Blow at Corner Stone.

Without mentioning President Roosevelt by name, Lowden declared the administration's proposal to curtail state rights and establish centralized government would tear down the corner stone of our institutions and the bill of rights. Down would topple the temple of democratic government.

The recent unanimous decisions of the Supreme court, killing the NRA, Lowden said, showed that tribunal saw no other verdict would "substitute for the union of states an absolute autocracy at Washington."

Delegates, some 5,000 of them from the corn, wheat and pork belt, arose and burst into a demonstration when Lowden said:

"There is no room on American soil for the dictatorship of either the Fascist or the proletariat type of government."

Recalls "Divided House" Adage.

Here, in the great shrine of Lincoln, the "shrine of mankind," Lowden interpolated in his manuscript a vivid reference to Stephen A. Douglas, Lincoln's great Democratic opponent. Words of the "little giant" in the early days of the civil war, he said, called the nation to constitution loving Democrats in these days of pitfalls. He urged the delegates to visit the room in the Sangamon courthouse, in those days the old chamber of the house of representatives, in which Lincoln delivered his famous speech—"A house divided against itself cannot stand."

"In that chamber," said Lowden, "in the early stage of the civil war, Stephen A. Douglas, greatest Democrat of his time, called on the fellow members of his party to stand by the laws and the Union, saying:

"Two Parties in U. S."

"There are only two parties in the United States, those for the Union and those against it."

"Thousands of Democrats will follow the words of the illustrious Douglas and will enroll under our banner."

The onslaught of state rights by the New Deal Lowden expounded as falling into jeopardy, if successful, all the guarantees of liberty and freedom and human rights in the constitution, freedom of thought, speech and religion. Any amendment as proposed by the Roosevelt administration to override the Supreme court decisions, he declared, if it got through would lead to such a change that at length nothing would be left of the constitution except the provision for equal representation in the senate.

"Many in our country," said Lowden, "express a preference for some European form of government. They know, however, the American people hold the constitution in veneration and they dare not make a frontal attack.

"I deny the people have lost interest in their liberties. It may be that, like the air we breathe, we have taken it for granted. But any attempt to rob America of the liberties would revive the spirit of '76."

Enthusiasm in the Hall.

Despite a drenching rain and thunderstorm early today, 5,000 delegates and alternates, it was announced, were in their seats when the conference opened. Enthusiasm was abundant. Delegates spoke of it as a "historical conclave." On the official roll were 3,642. It was said that rain and the stories of inadequate housing facilities kept many away, but this afternoon belated ones arrived in the hall.

Originally a convention of only 1,500 was proposed, and popular reaction

led to the increase in size. Old timers, racking their memories, are unable to recall a roundup of this type and dimensions.

Political candidates are barred, and the sole avowed objective of the conference is to get an expression of midwest Republicanism on national problems, and the various phenomena of the New Deal, such as NRA, the AAA, regimentation of industry and agriculture, the "new social aid economy order," "planned economy," "enforced scarcity."

More than 1,000 are here from Kansas with sunflowers on their lapels; Oklahoma has 350, Iowa 600, Indiana 300. Missouri is third largest with 700.

South Dakota has 50, Wisconsin 200, Minnesota 200, Nebraska 125, an evidence of the interest.

Work on Resolutions.

After noon adjournment the framing of the resolutions began at the Lincoln hotel and the committee hoped to have the first half of the declaration—the critical part—ready for the evening session. It is not attempting to write a platform for the national party, in any sense, for that is out of its province.

But it is attempting to write a declaration of how voters in the middle west are thinking and talking on the questions of the day, which it will endeavor to get into the platform at the Republican national convention next year.

The performances of the Rooseveltian New Deal have been dissected and denounced in the speeches. Tonight the star speaker on the program was Mrs. George Simmons of Marshall, Mo., a poultry raiser, who dealt from personal experience and observation with the agricultural and other policies of the New Deal.

"For progress," she said, "we need lower taxes, lower interest rates and to be let alone, unhindered, to do the best we can."

Hamilton Echoes Lowden.

The note sounded by Mr. Lowden that the New Deal's proposals to tear down state rights were looming in their true light as steps to establish a new form of government in America was reported by John Hamilton of Kansas in his speech at tonight's session as permanent chairman.

He declared it was the obligation of the Republicans to prevent this destruction of the system of government under which private initiative and freedom have thrived for a century and a half.

"In this conference," he said, "we cannot be unmindful of the fact that no group can bind our party to any program prior to the national convention of 1936. However, there are certain fundamentals which properly can be stressed with the thought that the Republican party, seeking to reëstablish a normal relationship between a people and their government, will include them in its platform.

"Should Restore Confidence."

"Among these should be a pledge to stabilize the monetary system and to restore confidence in government credit by a balanced budget.

"A repudiation of laws fostering monopoly.

"The adoption of a policy calculated to take the government out of business; return to the people of their constitutional rights and particularly the maintenance in full vigor of the separate branches of the government.

"A social program to meet every reasonable obligation of the national government to its citizens, including a recognition of its duties to those in distress.

"In connection with this last proposal, may I presume to suggest as one of the planks of our next platform:

"Governmental relief must be free from political corruption.

"Possibly that will not be considered by the Democrats as a constructive thought, but the suggestion will at least be a novel one to them."

Revolution Is Halted.

Hamilton cited the recent Supreme court execution of the Blue Eagle as a temporary halt in the brain trust revolution pending organization of the electorate to quell the revolt and to squelch the revolters in the 1936 balloting.

"The nation can thank God that in this hour of peril for the American democracy there are nine gentlemen in Washington," he said, referring to the Supreme bench, "who place their solemn responsibilities above political opportunity and have an honest regard for their oaths to support the constitution."

Broken Promises Told.

This morning delegates whooped and shouted as Harrison E. Spangler, temporary chairman, called the roll on some of the Rooseveltian broken campaign promises. A part of his speech became a sort of antiphonal, between Spangler and the audience.

"Roosevelt promised to keep cost of government within its means," cried Spangler. "Ha! Ha!" came a chant from the tan bark. "But he forgot it."

"He promised to reduce governmental agencies and offices," said Spangler.

"And how!" chorused the delegates.

"He promised to reduce government expenses!" shouted Spangler.

Again came a response, "Ha! Ha! And how!"

He promised a sound and stable currency," said Spangler.

Again the chant, "Ha! Ha! It was only a promise."

Private Enterprise Hit.

Roosevelt promised to keep the government out of competition with private enterprise," cried Spangler.

"Ha! Ha!" shrieked the delegates, while one front row delegate piped up, "But how he forgot it!"

"For the first time in American history," continued Spangler, "free institutions are in need of defense against the attacks of a national administration which has taken oath to uphold them."

The issue today, he continued, is:

"Individualism against regimentation.

"Liberty against autocracy.

"Abundance against a planned scarcity.

"The philosophies of Lincoln against the philosophy of President Roosevelt.

"This is the challenge of the hour. This is the call to arms to the American people."

A great burst of applause greeted this.

Blame All on Roosevelt.

Responsibility was placed upon Mr. Roosevelt for all the deeds of the New Dealers and the brain trusters by Spangler.

"The record of Mr. Roosevelt's administration is one of continued sabotage of America," he said. "Under such catch phrases as 'a new social and economic order' and 'the more abundant life' he has encroached upon the sovereignty of the states and the liberty of the citizens.

"He stands today before the country as a violator of each and all of his solemn campaign pledges." [Shouts of "Hit him again!"]

"When the President," continued Spangler, "lacking nothing in party support, dishonors the party pledges and his own promises and drives deliberately in the opposite direction to undertake a different, dangerous and unsound program, it is a waste of words to charge the responsibility against any party, group, or person other than the President himself."

At this the delegates made the coliseum ring with shouts.

Mr. Spangler proceeded to unfold the Rooseveltian "wild orgy of experimentation with solemn campaign pledges forgotten." He took up the recent decisions by unanimous vote of the Supreme court, killing the NRA. "That sturdy Supreme court," he said, "composed of liberals and conservatives alike, containing men appointed by five Presidents, has rebuked Mr. Roosevelt and told him and the New Deal party, in no uncertain language, that the American eagle and not the Blue Eagle still soars aloft keeping its watchful eye over the liberties of 130 million people."

After an arraignment of the New Deal's performances from currency to competition with private business, Mr. Spangler took up the agricultural program under the AAA.

"The midwest never will achieve its natural prosperity," he said, "under policies which subsidize fields filled with noxious weeds instead of bountiful crops, policies which turn our hogs and cattle into rotten carrion instead of food for the masses; policies which destroy free markets at home and induce importation of products from abroad."

Lowden Sounds Farm Note.

Mr. Spangler went at length into the agricultural question of farm prosperity. Mr. Lowden, who took protection of the constitution as his theme, had interjected into his speech a brief farm remark. It was "so long as we have a protective tarif for the benefit of industry, we must give to agriculture a corresponding benefit for that portion of the products of the soil which go into domestic consumption."

It was one of the old declarations of the "equalization fee" midwest farm plank at Kansas City, which the Hoover Republican national convention rejected, leading Mr. Lowden to withdraw as a candidate for nomination. Lowden was a candidate for presidential nomination in 1920 and 1928 and in 1924 he rejected the vice presidential nomination offered him by the Cleveland convention.

Mr. Spangler continued his discussion of agricultural matters.

"The New Deal's final plan," he said, "seems to be to take over the management of every farm in the land under complete control of remote bureaus in Washington. In the cotton belt, entire ruin threatens the industry. Foreign markets are being lost for American grown cotton and the relief rolls are being increased by tens of thousands of tenant farmers who are being evicted from lands made idle by government subsidy.

Foodstuff Destroyed.

"Millions of pigs and cattle have been destroyed, growing crops have been plowed up. Last summer's terrible drouth, like an avenging Nemesis, completed in vast areas the destruction which the administration began.

"To make up for the artificial loss in production we find the country importing on the present basis agricultural products which should be raised in this section, to an amount of almost one billion dollars a year.

"The so-called processing tax, paid partly by the farmer and partly by the consumer, ultimately finds its way to foreign lands.

"To further penalize the farmer, we find the price of goods which the farmer must buy has gone higher and higher under the codes, monopolies and restrictions of the NRA."

Assails Banking Bill.

Mr. Spangler turned to the currency and banking question.

"By the pending banking bill," he said, "the complete power to control money and credit would be vested in a politically appointed and politically controled board.

"It is disquieting to reflect that the nationalization of banks and banking is considered by Socialists and communists as the longest step to Socialism. Leading communists have said that control of the banking machinery of the country is nine-tenths of the socialistic apparatus.

"In the eyes of the administration, no American institution is so serviceable, no individual right so dear, no liberty so sacred as to exempt it from scorn and contempt. Existing institutions are held up to ridicule and the constitution is sneered at."

The effect, Mr. Spangler set forth, has been to create such doubt and bewilderment as to paralyze recovery.

"Instead of recovery," he said, "more than ten millions are unemployed. More than 20 million Americans are on the relief rolls.

"The national debt now amounts to more than 28 billions of dollars, an increase of over 10 billions in two years. The national administration speaks without alarm of a national debt aggregating 40 billion dollars.

"The cost of the national government alone for the coming fiscal year will exceed 10 billion dollars. In these bald figures are measured the results attained by the Roosevelt administration in two years."

As to the idea of forming a new party, a sort of coalition under a new party name, a new conservative party to supersede the Republican party, Mr. Spangler said it will be a "disservice to America."

"It would divide the electorate, not along the line of political principle," he said, "but along the horizontal line of class welfare. It would plunge the nation into a chaos of sectional and class hatred.

"To those who say we must outdeal the New Deal," he concluded, "let us answer that we prefer to announce an American doctrin rather than surrender the political time serving; that we prefer the sane principles from which recovery may come to the economic fallacies and the regimentation which can generate only paralysis and despair."

We meet as Republicans," added Spangler, "but we speak as citizens when we call upon all Americans to join us in an effort to defend and to reëstablish American social, political, and economic institutions."

Welcomes Delegates

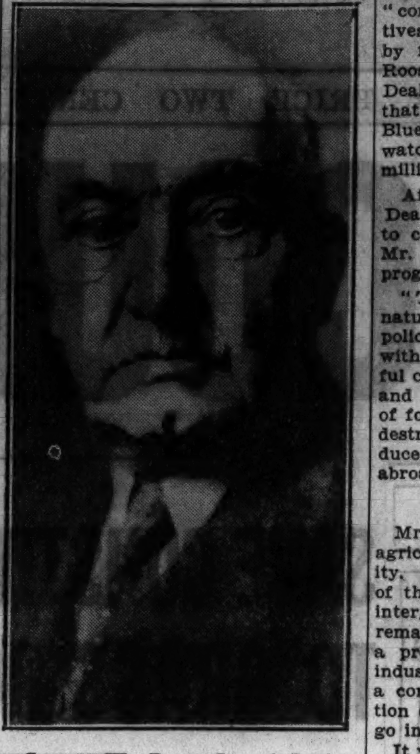

George W. Bunn Sr. of Springfield, whose father was a close friend of Abraham Lincoln, delivered the welcoming address at the "grass roots" convention in Springfield yesterday.

[Associated Press Photo.]

SIMMONS FARM GREW FROM 40 TO 174 ACRES, "PLUS A MORTGAGE"

[Chicago Tribune Press Service.]

Springfield, Ill., June 10.—[Special.]—Mrs. George B. Simmons, Marshall, Mo., farm wife who captivated the grass roots convention tonight with her recital of the evils of the AAA, looks surprisingly young to be the mother of five daughters and the grandmother of three babies. She and her husband, who listened soberly tonight, have spent 22 years on their farm on Arrow Rock Star route near Marshall, trying to earn a living. Everything went well until the New Deal interfered.

Whatever her age, Mrs. Simmons looks younger. She was ready to tell it tonight, but the reporter who interviewed her developed an hitherto unnoted streak of gallantry and refused to listen. Lacking facts, it will be placed in the early forties.

Mrs. Simmons settled a mile and a half from her birthplace. The farm she and her husband manage was only forty acres when the "old folks" donated it to a struggling young couple; now it has 174 acres, "and a mortgage," she adds, somewhat ruefully.

Writing came easily to Mrs. Simmons. She has reported poultry news for the Chicago Daily Drovers Journal for several years. Her Saturday Evening Post article last year lifted her to the ranks of the national writers. She has continued her writing and, after tonight, probably will continue her speaking.

WISCONSIN IDEA ASKS GOOD WAGE TO END SLUMP

[Chicago Tribune Press Service.]

Springfield, Ill., June 10.—[Special.]—A new Wisconsin idea, an idea of construction, of industry, of thrift, of economy, and of moderation was being worked out this afternoon and tonight to be offered the grass roots convention of Republicans. It is the Republican idea to replace the political and economic thought founded on a generosity with other people's money that has become synonymous in radical circles as "the Wisconsin idea."

The Wisconsin resolutions which will go to the convention tomorrow are the outgrowth of more than two score planks and programs, some offered by county delegations, some by individuals and which finally took form along the lines sketched by Arthur B. Fontaine, national committeeman, who in the morning session was chosen chairman of the delegation.

Stripped of a good many words, the Wisconsin idea is to provide work for the workers at a standard of wage which will enable every workman and his family to enjoy the comforts of life made possible by the wealth of the nation and the inventive and economic skill of its citizens.

GRASS ROOTERS, IN HAPPY MOOD, SWAT NEW DEAL

Midwest Republicans Defend U. S. Basic Law.

BY PERCY WOOD.

[Chicago Tribune Press Service.]

Springfield, Ill., June 10.—[Special.]—"Grass roots" delegates began swarming into the state fair coliseum this morning more than an hour before meeting time, wearing the customary convention paraphernalia of badges and canes, while the young Republican organizations sported sun helmets. Kansans were distinguished by large sunflower tags on their coat lapels; the other badges were red, green, pink, blue, and the shades in between.

At exactly 9:30 o'clock General Secretary Jacob Allen of Chicago signals the Springfield municipal band. First comes a stirring march, then the rollicking strains of the Iowa "corn" song. The Iowa delegation jumps right into the spirit of the convention and sings its favorite air. Photographers want this hat waving so the delegation and the band repeat and are recorded.

Applause for Notables.

Handclaps spatter from the Illinois section. Former Senator Charles S. Deneen, former Gov. Louis L. Emmerson and National Committeeman Frank L. Smith of Dwight are coming down the center aile. The band leader spots them and "Illinois" rings out. More enthusiasm. Illinois can shout, too. Deneen is chairman of the delegation, but he mounts the platform with the others, to be joined by State Chairman Justus L. Johnson of Aurora. C. Wayland Brooks, Chicago lawyer and popular young Republican leader, waves to friends on the floor.

"Seat cushions, one dime," announce the hawkers, and the sale is brisk. The yellow pine chairs are already getting hard. "Hello, John!" shouts former Secretary of Agriculture Arthur M. Hyde of Missouri, wearing a neat blue suit. He descends to the platform rail to shake hands with a friend. Somebody else wants to shake "John's" hand. He does.

Ready to Attack New Deal.

John D. M. Hamilton of Kansas, who says he doesn't like the "D. M." but hasn't told any one what it stands for, comes down into the front rows where the South Dakota delegation sits and visits around. He is to be the permanent chairman and will deliver the "indictment" against the New Deal at tonight's session. Hamilton wears a conservative, gray, double breasted suit.

State Representative David E. Shanahan, six times speaker of the Illinois house, mounts the platform and sits beside George F. Getz of Chicago, treasurer of the national committee. Mr. Getz held a small audience enthralled in his room last night relating tales of hunting in Africa. The best one dealt with a strike of 300 native porters, which he solved by teaching them how to box.

Spreading Civilization.

A ring was set up on the veldt, and the natives learned in a hurry. After a particularly good punch on the nose one amateur boxer reached for his knife, but the gloves hampered him. Henceforth the contestants were relieved of weapons before they entered the ring. The porters soon forgot what they were striking for, and the boxing went on until nightfall. But this is a convention story.

It is five minutes to 10 and the hall is filling fast. The rain is over and streaks of sunlight shoot down through the clouds. The tan bark floor is comfortable on the feet. At last summer's Republican state convention in the same hall some one thought it would help to sprinkle water on the tan bark. The heat being about 110 degrees, the water soon became steam and the perspiring delegates moved about in clouds of vapor. Today the temperature is ideal and there is no water on the tan bark.

Calls for Indiana's Watson.

All Republican members of the legislature sit with the Illinois delegation. National Committeeman Harrison E. Spangler of Iowa, chairman of the arrangements committee, has his picture taken on the platform and Iowa rises again in compliment to chant the "corn" song.

"Will Senator James E. Watson of Indiana come to the platform?" asks Secretary Allen, and the tall former majority leader at Washington leaves the Indiana crowd and comes down the ailee, smiling broadly, giving and receiving backslaps and handshakes.

"On Wisconsin!" blares the band and Wisconsin sings. Kansas chants something. "Whatever it is, it's in E flat," some one in the press section decides.

The main floor is almost full at 10:15 o'clock and the balconies are filling rapidly. "Hail, Hail, the Gang's All Here," comes from the band. Everybody knows how to sing that.

Friendly Flurry; Session Starts.

Frank Sims of "Young Republicans, Inc.," Chicago, holds animated conversation with Secretary Allen on the platform. George A. Ball of Muncie, Ind., national committeeman from Indiana, is escorted to a seat by Lee Nixon, sergeant at arms.

At exactly 10:30 Secretary Allen calls the convention to order. Prayer is delivered by the Rev. E. G. Sandmeyer of the First Methodist church, Springfield.

The convention has opened, but still delegates and visitors pour through the two large double doors at the rear of the hall.

Keynoter Spangler makes a resounding point which pleases the vast audience. They whoop and yell and jump on their chairs and the band plays "The Battle Hymn of the Republic."

"The Bountiful Life has meant bountiful taxation," asserts Mr. Spangler. The convention agrees again and vociferously.

Former United States Senator Otis Glenn is sitting with the Illinois delegation, eschewing a chair on the platform. Oscar Carlstrom, former attorney general, joins the platform crowd.

Cheers Greet Lowden.

Mr. Spangler concludes, then a moment later announces "the distinguished citizen of the middle west, Gov. Lowden, has arrived." With a roar the convention arises and Gov. Lowden comes down the middle aile, escorted by C. J. Doyle of Springfield, former secretary of state, Ralph Bradford of Pontiac, and Clarence F. Buck of Monmouth. As he steps to the prow of the platform the band plays "The Star Spangled Banner."

"Fellow Republicans," Mr. Lowden begins, and the throng settles down to listen intently. The speaker's crown of silvery hair flashes above the microphones. He is wearing a grey suit, a blue neck tie. Mr. Lowden is heavily tanned; he loves to roam around his farm estate at Sinnissippi in the sunshine. "I hated to leave it," he told reporters last night. Beneath him in a frame is the "V Lincoln," the William Patterson oil painting which appears on United States currency.

The press has spotted former Secretary of War Patrick J. Hurley, sitting with the Oklahoma delegation. He waves at several of the Washington correspondents and a few of them go down to shake hands and chat with him.

The delegates having been seated, visitors go into the remaining space in the galleries. Several times Mr. Lowden brings the crowd to its feet with his phrases. Finally he concludes and stands smiling at the microphone while a tremendous outburst wells up from the floor. Then he moves back to his seat and Spangler takes charge.

Committee resolutions appear from various parts of the floor. Then adjournment is taken until 8 p. m. The band plays the delegates out of the hall.

Demonstration for Woman.

Mrs. George B. Simmons of Missouri, who has first position on the evening program, "took" with the audience. She was interrupted a score of times in her ridicule of the New Deal farm program. "Thirty-five acres of ground and thirty old red hens" were her stake when she started farming, said the slender woman in pink.

Women predominate on the platform tonight, in compliment to Mrs. Simmons. Most of the morning visitors are also present. There is no lessening of attendance; if anything, the hall holds more people.

Such a wave of applause followed the conclusion of Mrs. Simmons' speech that several delegates grabbed their state standards and began a parade around the hall. Temporary Chairman Spangler let them go for a few moments, then warned that radio time would have to be observed, whereupon the crowd settled down once more.

The committee on permanent organization quickly recommended the election of Mr. Hamilton of Kansas permanent chairman, Joseph Ferguson, Oklahoma, as secretary, and Lee Nixon, Indiana, as sergeant at arms. A roar of approval followed and Hamilton, slim and tall in a dark blue suit, came to the platform prow to deliver his long awaited indictment of the New Deal.

HOOVER KEEPS SILENT ON POLITICS WHILE IN N. Y. ON BUSINESS

New York, June 10.—[Special.]—Former President Hoover is in New York to attend a meeting of the board of directors of the New York Life Insurance company Wednesday, and while here he will not discuss politics.

He arrived Saturday night, after fishing in New Hampshire and Vermont. Besides his insurance conference, he will meet with welfare organizations with which he is associated.

Most of his spare time, he declared, will be devoted to writing a commencement speech which he is to make at Leland Stanford university, Palo Alto, Cal., next week. His secretary, Lawrence Richey, accompanied him.

G. O. P. Vets Called to Fight Against Brain Trust Isms

BY HAL FOUST.

[Chicago Tribune Press Service.]

Springfield, Ill., June 10.—[Special.]—Former Secretary of War Patrick J. Hurley, in an address before the Republican Service Men's league here tonight, called upon world war veterans to rally again as they did in 1917 to save the world for democracy.

His battle cry against the Washington brain trust followed another fighting talk from Col. Hanford MacNider of Iowa, national president of the Service Men's league, urging veterans to arm again to keep America American.

Both speeches were cheered by 450 diners with shouts as lusty as ever heard from men behind the lines in France.

"Freedom First Issue."

"The first fundamental issue before the people," said Hurley, "is the maintenance or restoration of freedom. From an historical analogy we can go back to the time of our forefathers in the revolutionary war.

"Every new ism product of the professoriate—Nazism, communism, collectivism, socialism—all of these isms call for the surrender of freedom. They would change the form of government into one vesting power in an individual or group to tell you what to do, rather than a form in which the people tell the government what to do.

"In the trenches over seas you didn't ask your comrade to the right of you or the man to the left of you whether he was a Republican or a Democrat. You presumed he was something greater than a member of a political party—an American.

"Country Threatened," Says Hayes.

"Soldiers, in this fight we are facing to save our country from burocrats let's again march forward, all Americans."

Edward A. Hayes, Decatur, Ill., former national commander of the American Legion, was introduced by the chairman, C. Wayland Brooks.

"You have an obligation today as you had in 1917," said Hayes. "Your country is threatened. Let's rise again to restore this government to the basis for which you fought for it before."

MacNider minced no words in a direct attack upon the Washington administration.

"Time to Use Force"—MacNider.

"When a President so crazed with power," he continued, "browbeats congress and squanders the nation's heritage, it is time to stop him with force.

"His fourth rate professors have proved that they can take the governmental machinery apart, but it appears that they don't know how to put it together again. He has held the veterans up to public ridicule as the wilful destroyers of public credit—this man who has himself destroyed public credit.

"It's time to fight, men, fight to keep America American."

WOMAN DIES AFTER FALL.

Moline, Ill., June 10.—[Special.]—Mrs. Mary E. Hepburn, 80, prominent Moline resident, is dead today as the result of inquries received in a fall down stairs at her home.

15 from 75 Hand Picked

Playtime Values

Planned to bring you extra savings

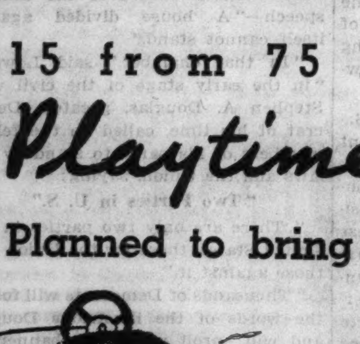

1. Automobile with Ball Bearing Gear. Also electric lights, adjustable pedals. $5.95.

2. Charlie Horse. Pleasure and exercise for children 4 to 12. $5.95.

IN RADIOS
SPORTING GOODS
TOYS
PLAY EQUIPMENT

(Not Illustrated)

6. Heavy Weight Paper Napkins. Assorted patterns. 30 to package. 5c.
7. Print Cuddle Toy Dog or Bear. Velvet head. Kapok stuffing. 85c.
8. Electric Pyrorite Pencil with 3 plaques for wood burning. $1.
9. 72-inch Heavy Printed Beach Mat with attached kapok pillow, pocket. 95c.
10. Soap Bubble Set, with apron, 2 pipes, 4 soaps, green dish. 50c.
11. Crazy Ikes, construction toy to make 101 objects. 50c.
12. Bridge Table Cover, suede rubber finish. Red, black, green, blue, brown. 75c.
13. Paint Set with pictures, stencils, crayons and paints. $2.
14. Felt Boy Doll Bobby with 10 felt outfits. 50c.
15. Hammer and Nail Set, with 2 masonite boards and colored blocks. 75c.

Playtime Values Shown Throughout the Fourth Floor, Wabash

Also in Our Evanston and Oak Park Stores

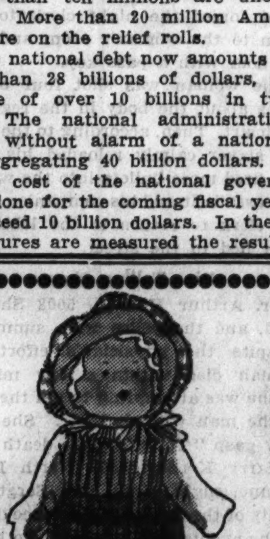

3. 16-inch Doll, dressed, kapok stuffed, with painted eyes, mohair wig. 85c.

4. Rayon Plush Animal. Dog (illustrated), cat or cuddle bear, with voice. 95c.

5. Cardboard Doll House with 6 rooms and washable finish. $1.

MARSHALL FIELD & COMPANY

QUALITY, VALUE—ABOVE ALL, YOUR SATISFACTION

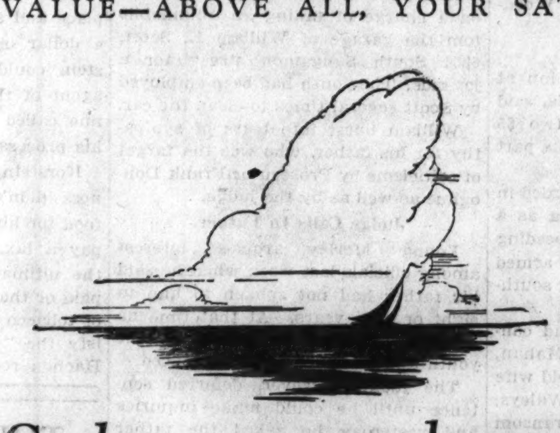

Cool as an ocean breeze

Except for the fact that they're the coolest summer suits in existence you couldn't tell that they were summer suits. For they're tailored as well as the finest year 'round suits—and hold their shape fully as well—in fact, they're so marvelous that the printed word can't possibly tell you the story of their miraculous comfort or their rich distinction of line, color and pattern. They were customized exclusively for us by the master of masters

Hickey-Freeman

Fine imported Porostyle weaves, Gabardines and flannels $65

Summer suits of de luxe tropical worsteds specially priced $50

Summer suits—entire sixth floor

MAURICE L ROTHSCHILD

MINNEAPOLIS — State at Jackson CHICAGO — ST. PAUL

The TOBEY FURNITURE Co.
Lake and Michigan

CLEARING A COMPLETE FACTORY SAMPLE LINE

$45 to $60 Secretaries, Desks and Bookcases

$29.50

$35 to $45 Desks-Bookcases

$19.50

124 secretaries, desks and bookcases . . . the complete line of a fine factory at 40% to 50% off.

The pictures are typical of the two groups at $29.50 and $19.50. Others from $35 to $45.

Established 1856

"REWIN LIBERTY," HYDE'S PLEA AT LINCOLN'S TOMB

New Battle Demands Best in America, He Says.

BY PHILIP KINSLEY.
[Chicago Tribune Press Service.]

Springfield, Ill., June 10.—[Special.]—From the tomb of Abraham Lincoln in Oak Ridge cemetery, Arthur M. Hyde, former secretary of agriculture and former governor of Missouri, called on Republicans of today to forsake the counsels of opportunism, to "declare what is eternally right," and to fight again in the "holy cause of liberty."

The tall, spare, gray haired figure stood on a balcony on the second level of the monument which rises above the sarcophagus, to address thousands of delegates to the midwestern Republican conference. They clustered around the entrance ways to the tomb and stood under the shade of the trees that shelter the surrounding graves. In the background were the bronze figures of Lincoln and a group of civil war soldiers kneeling before their guns and pointing westward. The white monument soared above it all.

New Fight for Liberty.

In this hallowed spot, place of pilgrimage for all the world, Mr. Hyde declared that the "foundation of Lincoln's nation" was being challenged today, and that the fight, first of all, was for the preservation of liberty. He would not have the Republicans write a platform "outdealing the New Deal," or join a coalition party, but concentrate on "seeking support for the right because it is right."

"We don't blink the difficulties," he said, after referring to an opposition, entrenched behind billions of dollars of the people's savings, fortified by a nation-wide Tammany Hall served by hundreds of thousands of paid henchmen."

"The issue," he cried," is the safety of individual liberty—under free institutions! Who falters or laughs deserves not the title American."

Truth Makes Hearts Echo.

Mr. Hyde began his address by pointing out how great ideas and principles have directed the lives of men. They are not necessarily new, he said, and they are usually simplicity itself—"truths as elemental as human heart throbs, which, taking hold upon the mental and spiritual consciousness of men, convert them into dynamic exemplars of great movements."

Such a principle was embodied in the Declaration of Independence, he declared, and "to give effect and implementation to that principle the American constitution was written; for the first time in history it was given legal form in the bill of rights. In support of it Lincoln gave his life. In this he struck hands with Thomas Jefferson, who penned it.

Part of America's Mission.

"The embodiment of this principle of God-given, unalienable, individual rights in its constitution and institutions is America's great contribution to the world. It is the life principle of American social, economic, and political institutions. It was the inspiration and source of the power of Abraham Lincoln."

Calling Lincoln "that choicest flower of liberty and opportunity," Mr. Hyde took his audience back in imagination 300 years to the hopes and dreams of those who strained "against the background of regimentation by kings and dictators." He pictured one as saying there:

"I shall be a clod no longer. I want a chance for myself and my children. I may fail, but I do not fear hardship. I am going to America."

Two centuries later he finds this soul, the soul of Lincoln, in a crude log cabin in the forests of Kentucky. He described the pioneer mentality.

"Clad in coon skin hats and lether breeches, they penetrated the wilderness. With ax in hand and rifle near by they hewed logs for their cabins, cleared lands for their fields, and built homes for their children.

Vision of Pioneers.

"Their eyes held a constant vision in which all men should work out their own destiny, should have the right to speak their own minds, to worship their God in their own way, to labor at tasks of their own choosing, to collect and possess the fruits of their own toil."

Lincoln's rise, he said, was the "triumph of a human soul given equal opportunity under liberty."

"Who shall say?" he asked, "that this one life is not worth more in spiritual power, in inspiration to its fellows, and in economic well-being than all the results of all the economic planning of all tyrants, all the burocracies, and all the communes of history?"

"Our fathers have kept the faith," Mr. Hyde added. "A few years ago they might have looked upon themselves as the inheritors of the fairest civilization the world has yet known." Then he came to the problems of today, saying:

"But while we might only a few years ago have said that—what of today? What of the young man who scans the future, is his liberty safe? Is the door of equal opportunity being held open for him? Is he not saying: 'Yes, I am an American.'

Sneering at Constitution.

"My country has been engulfed in a world-wide depression; distress, doubt, alarm run like tidal waves through the nation. Strident voices cry out against American institutions, liberties, principles. The history and the achievements of America are held in contempt, the constitution is sneered at.

"The sanctity of contract has been denied. The national honor has been repudiated. Class hatreds are being fanned to white heat. Government claims the right to plan, to order, to regiment the lives of 125 million Americans. The liberties of the individual, from which this nation drew her great strength, are being subordinated to the desires of the mass. Autocratic and dictatorial power has been massed in the hands of one man at Washington. Government is ever reaching out to take over more of the powers which our fathers refused to concede.

"The savings of the people, accumulated through generations of patient toil and frugal living, are being confiscated. Babies whose eyes have never been opened to the light of day must labor in the sweat of their faces to replace the appalling waste. The tiny hands must grow into the huge, hairy hands of a disinherited Esau to lift the burdens which are being piled upon the backs of the common man. The door of opportunity is closing in the face of the young man.

"Opportunism, expediency, political temporizing—these are the policies of the day. The appetites of the mob replace national morality in national policy. Men do not heed the voice of conscience; the sons of the pioneer look not to the rock from which they were hewn; government does not point the road to recovery through the release of individual enterprise under liberty to rebuild the nation. Instead it posts its myriad of spies, and inspectors to watch the business and pry into the private affairs of its citizens.

Puts Faith in Deity.

"I am an American, but I am terrified, bewildered. In all the welter of distress, amid all the chaos of alien philosophies and the wreckage of American institutions, my feet have lost the way. I can only hope that the just God who has never heretofore deserted us may somehow save us. I am weak. What can I do?

"In this, another great crisis in the life of America, we have instinctively turned our feet to the last resting place of Lincoln, here to take common counsel, here to gather inspiration and resolution that, in this hour when the very foundations of the nation 'conceived in liberty and dedicated to the proposition that all men are created equal' are being challenged, we shall not fail.

"Other nations may take such action as fits their character. We do not envy and we shall not ape them. They may abandon liberty and fly to dictatorship. We do not join Mr. Roosevelt in his admiration of the powers of Mussolini, Hitler, or Stalin. We would first of all preserve liberty.

"Let our single minded rule of action be this paraphrase of the Lincoln letter to Greeley: 'What I do, I do because I believe it helps to save liberty: what I forbear, I forbear because I do not believe it would help save liberty. I shall do less whenever I shall believe that what I am doing hurts the cause, and I shall do more whenever I shall believe doing more will help the cause.'

Undoing of New Deal.

"With Lincoln, 'let us here highly resolve that these dead shall not have died in vain; that this nation under God shall have a new birth of freedom, and that government of the people, by the people, for the people shall not perish from the earth.'

"They tell us that we, as members of Lincoln's party, shall write a platform which will outdeal the New Deal. Is there a man here who believes Lincoln would have accepted such counsel of crass opportunism? They tell us that we should set up a coalition party to combat the sabotage of free government.

"Would not Lincoln tell us to declare first of all what is eternally right and let support gather about the right because it is right. They tell us that the party of Lincoln, in defeat, has been destroyed and can no longer serve America; that it will be weak and powerless before an opposition which is entrenched behind billions of dollars of the people's savings, fortified behind a nation-wide Tammany Hall served by hundreds of thousands of paid henchmen.

Says People Must Fight.

"Through the mists of the pats there rises a courageous and patriotic figure. Out of the old church in Richmond there comes a voice. He is speaking to America in the first great exigency of American history. He is saying:

"'They tell us, sir, that we are weak—unable to cope with so formidable an adversary. But when shall we be stronger? Will it be when a British guard shall be stationed in every house? Shall we acquire the means of effectual resistance by lying supinely on our backs and hugging the delusive phantom of hope until our enemies have bound us hand and foot? Sir, we are not weak. Three millions of people, armed in the holy cause of liberty, are invincible. The battle is not to the strong alone; it is to the vigilant, the active, the brave. If we wish to be free, we must fight. I repeat it, sir, me wust fight.'"

OPEN LIBERTY FIGHT IN SHADOW OF LINCOLN TOMB

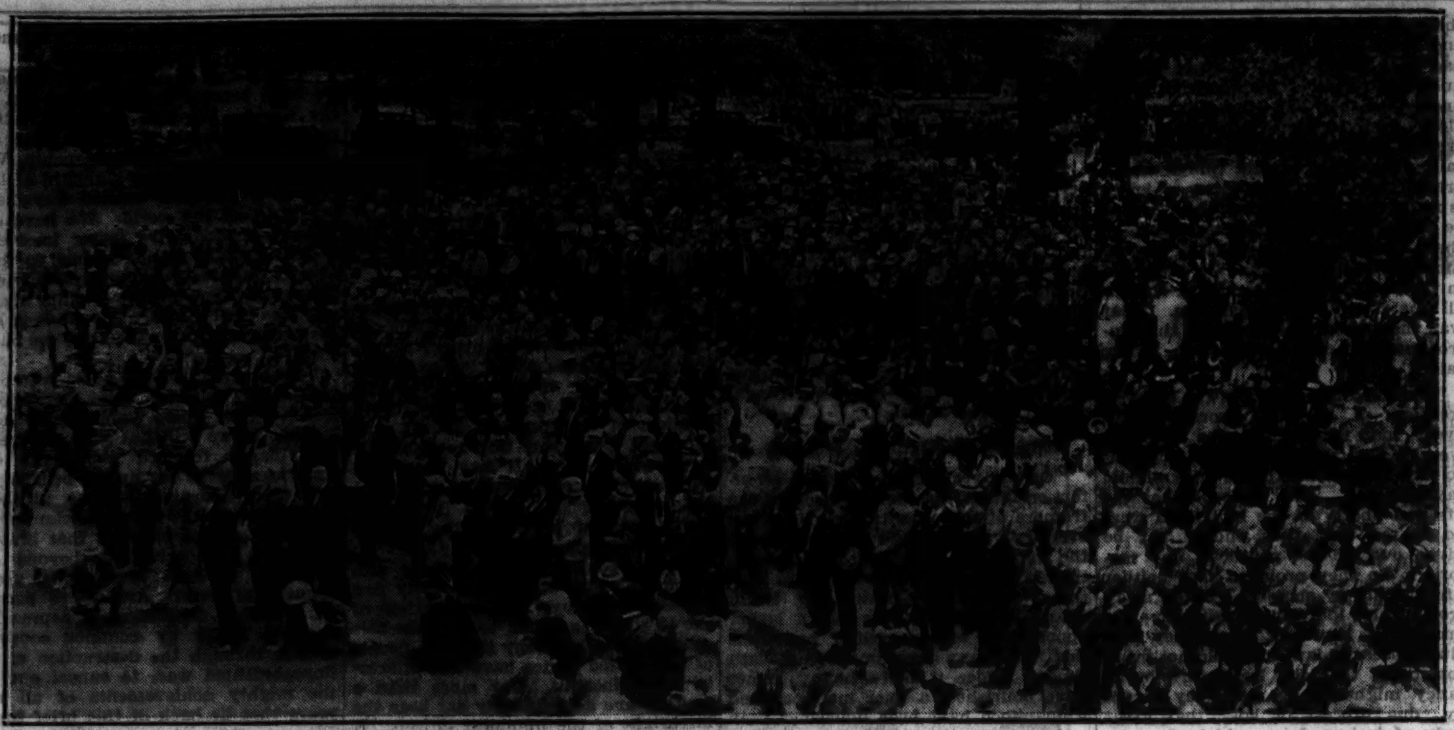

View of the crowd which heard Arthur M. Hyde, former secretary of agriculture and former governor of Missouri, at the tomb of Abraham Lincoln in Oak Ridge cemetery, Springfield, Ill., yesterday. The listeners clustered around the entrances to the tomb and stood off in the shade of trees between nearby graves. [TRIBUNE Photo.]

POWERS OF STATES MUST BE MAINTAINED, SAYS SENATOR BYRD

Williamsburg, Va., June 10.—(AP)—Senator Harry F. Byrd [Dem., Va.] tonight at the College of William and Mary commencement said that if the Democratic party became the "instrument to attempt to destroy the rights of states by constitutional change, then our historic party will have betrayed every tradition of its past and violated the first principles of its existence."

He enunciated this credo:

"In the shadow of these walls where Democracy was cradled and nurtured by the great men of Virginia's past I want to take my stand:

"For the preservation of the fundamental principles of our government.

"Against the destruction of the rights of the states.

"To preserve home rule.

"In opposition to any movement to abridge the present power of the Supreme court of the United States.

"To save the checks and balances the founders so wisely adopted as a protection against mob rule."

The senator prefaced his remarks with the assertion that he was "a Democrat who yields to no man in my belief in and support of Democratic principles."

SEN. DICKINSON SEES DICTATORSHIP PERIL IN NEW DEAL MOVES

The growth of burocratic control and the peril of a dictatorship which would end representative government in this country were discussed yesterday by United States Senator L. J. Dickinson [Rep., Ia.] in an address before the National Conference of Bakery Executives in the Edgewater Beach hotel.

The New Deal critic's speech was titled "Whither Bound, America?" Today the baking officials will listen to an answer by a New Dealer, Harry L. Hopkins, federal emergency relief administrator, speaking on "From Relief to Work."

Dickinson predicted that should the national administration persist in making the laws for the whole nation disaster would result. The senator declared that the Supreme court's decision on the national industrial recovery act, changing the Blue Eagle to a blue dodo, should be accepted by every one as final.

Dickinson said the nation was suffering from too much reform with too little deliberation.

POLAR BEAR SLIPS IN LINCOLN PARK POOL AND DROWNS

An accident in his outdoor bathtub at the Lincoln Park zoo proved fatal to Silver, 700 pound male polar bear. Floyd S. Young, zoo director, said that apparently the big bear, in attempting to climb out of his pool, slipped at the edge, struck his head, stunning himself, then fell into the water and was drowned. The body was found by a watchman.

Silver's mate, Snowflake, refused to leave her cave yesterday and could be heard throughout the day whimpering mournfully in its dark interior. The two polar bears were presented to the zoo in 1933 by George F. Getz.

4 Shipwrecked Yankees on Cocos Island Rescued

SAN JOSE, Costa Rica, June 10.—(AP)—Members of an expedition to Cocos Island reported today they had rescued four shipwrecked Americans. The expedition reported they were in a "lamentable" state of hunger.

Chicago Daily Tribune
THE WORLD'S GREATEST NEWSPAPER

Vol. XCIV. Tuesday, June 11. No. 139.

Published daily at Tribune Tower, 435 N. Michigan-av., Chicago, Ill.
The Tribune company, publisher.

MAIL SUBSCRIPTION PRICES.

Mail subscription prices in Ill. [outside of Chicago], Ind., Iowa, Mich., and Wis.—Daily with Sunday, one year, $12.50.

Zones 3 and 4, in states other than Ill., Ind., Iowa, Mich., and Wis.—Daily, $7.50 per year.

Zones 5 and 6, inclusive, Canada, Mexico, and foreign—Daily, $12.00 per year.

Entered as second class matter Aug. 12, 1903, at the postoffice at Chicago under act of March 3, 1879.

ROBS OIL STATION ATTENDANT.

A gunman took $25 from Harvey Henry, 1237 Chase avenue, attendant in a filling station at 1406 South Wabash avenue, yesterday.

WARNS OF FIGHT ON U.S. SICKNESS INSURANCE PLAN

Atlantic City, N. J., June 10.—[Special.]—A warning that the American Medical association, largest organized medical body in the world, will oppose the federal administration if it attempts to incorporate compulsory sickness insurance in its social security program was issued today at the opening session of the association's house of delegates.

The warning was contained in the report of the bureau of medical economics of the association submitted to the house of delegates, which determines policies of the association.

The director and assistant of the bureau of medical economics are members of the board appointed to aid the President's committee on economic security "to prepare the best possible proposal for the United States in the event sickness insurance was to become a reality."

This participation, the report says, "is not in conflict with the association's policy of opposition to compulsory sickness insurance, since representatives of organized medicine reserved the right to submit further observations, objections and reservations.

"It was further agreed," the report adds, "that the American Medical association should be entirely free to challenge the entire program in any way that might seem proper after the President had acted."

Sherif Toman Goes Into Hospital for Observation

Returning yesterday from Waukesha, where he had been under treatment since last Thursday, Sherif John Toman entered St. Anthony's hospital for several days' observation.

These BOSTON BAKED BEANS melt in Your Mouth

Aunt Clara

My neighbor, Mrs. Connors, from down Boston way, says:

Pixley and Ehlers BEANS ARE MARVELOUS

"They're even better than Boston's best."

I told Mrs. Connors that Mr. Pixley is awful particular about the beans he buys—where they come from—the length of time they're soaked, and the 20 hours cooking in crocks, with prime pork and the best New Orleans Molasses to flavor them.

And that's why they taste so good, Mrs. Connors! We serve 'em hot with Brown Bread, and New Englanders can easily imagine they're home again, in such homey surroundings.

Why Not Order Some at Pixley Ehlers TODAY?

MANDEL BROTHERS
a store of youth a store of fashion a store of moderate price

Achieve the "Practical Wave" with a ZOTOS Permanent

No Machinery—No Electricity

The Zotos permanent gives deep, lasting waves that will hold up through strenuous summer activity in wind and sun. Perfect for all kinds of "difficult" hair: bleached, dyed, white, or fine, stubborn hair will take Zotos waves successfully.

Zotos is the perfect permanent to have in hot weather—no cumbersome, uncomfortable machinery to tire you.

For Appointment Call State 1500—Local 660

Mandel's Beauty Shops—Fifth Floor—Wabash.

MALING BROTHERS

HEADLINING Our Carnival of Whites

WHITE SANDALS

ENOUGH FOR AN ENTIRE CITY!

$2.65

The Greatest WHITE SHOE SHOW On Earth!

WHITE KID
WHITE LINEN
WHITE MESH
WHITE SUEDE

MALING BROTHERS
34 S. State St. (Near Monroe)
231 S. State St. (Near Jackson)
Other Loop Stores
4039 W. Madison St. 6320 S. Halsted St. 3249 Lawrence Av.
3249 Roosevelt Rd. 3218 Lincoln Av. 2764 Milwaukee Av.
1335 Milwaukee Av.
Neighborhood Stores Open Tuesday Night

Brucewood suits of magical white CONGO CLOTH

What a matchless combination of coolness, luxury and resistance to wrinkling. What exquisite Brucewood needling. What a value at $12.75

Other styles at $17.50
Sizes 12 to 20—5th fl.

MAURICE L ROTHSCHILD
State at Jackson

This is the shirt with the new collar you've been hearing so much about

MANHATTAN shirts with the new MANHATTANIZED collars

At last the perfect union of comfort and style. All the immaculate neatness and smartness of a starched collar; all the cool easy comfort of a soft collar—and all the world famous Manhattan quality, tailoring and fit. That's something to really write home about—especially at only $2

Smart fancies as well as plain and jacquard whites $2 others at $2.50

Maurice L Rothschild
State at Jackson

COUPON FOR TRIBUNE ACCIDENT INSURANCE POLICY

For New Policy or Renewal, $1.25 a Year

To secure the Chicago Tribune-Federal $7,500.00 Travel Accident Insurance Policy, or to renew for another year one previously issued to you, cut out and fill in the application below and send it with registration fee of $1.25 to Tribune Insurance Dept., Federal Life Insurance Co., 168 N. Michigan Ave., Chicago, Ill. Remit by money order or check payable to Federal Life Insurance Company. (During the first five years, as provided in the policy, the value of all specific indemnities increases 10% each year the policy is renewed.)

☐ NEW POLICY OR ☐ RENEWAL
Check here if you wish new policy — Check here if you wish old policy renewed

APPLICATION for $7,500.00 TRAVEL ACCIDENT INSURANCE POLICY
Issued to Readers of the Chicago Tribune

If Renewal, write Policy Number here. No. ....

(If you wish a new policy ALL QUESTIONS BELOW MUST BE ANSWERED. If you wish to renew a Policy previously issued to you, indicate above and fill in name, address and policy number.)

Do you apply for a $7,500.00 Travel Accident Policy in the Federal Life Insurance Company, issued only to Readers of The Chicago Tribune?.....

What is your Full Name?..........

Address? .... Number .... Street

.... City .... State

What is your Age?.......Place of Birth?..........

Date of Birth? Month..........Day..........Year..........

Are you Totally Blind or Deaf?..........Are you Crippled to the Extent That You Cannot Travel Safely in Public Places?..........

What is the name and address of person to whom you want this insurance paid in case you are killed? (If not answered insurance will be payable to your Estate.)

Beneficiary's Name?..........

Relationship?..........

Address? ....

Do you certify that you are or will become a reader of the Chicago Tribune?..........

Sign your name here..........

NOTICE: Not more than one policy will be issued to any one person. Issued Only to Applicants Over 10 and Under 70 Years of Age.

INDICT NEW DEAL ON 18 COUNTS OF BROKEN PLEDGES

Grass Roots Committee Tells Duty to U. S.

[Continued from first page.]

try of such transgressions, that the people may pass judgment intelligently and take such corrective measures as may be necessary. As members of the Republican party, representing these midwest states, which gave to the Union its first President in the person of Abraham Lincoln, we have come to Springfield, his last resting place, in order that we might perform our duty as the minority party in his spirit and under the inspiration of his life and service.

"We hold with Honest Abe Lincoln that the party in power is morally responsible for the faithful performance of its platform pledges and should be held to the faithful performance of such pledges. We therefore, in the performance of our duty and after a full consideration of the facts, direct the attention of the country to the record made and being made by the New Deal administration.

"Has Retarded Recovery."

"That record is subversive of our institutions; it is unsound economically. It presents a long line of broken pledges. It is conflicting, confusing and contradictory. It is unsound and un-American. It has retarded recovery. We hold the President personally responsible for the record of his administration.

"1. The President has violated his platform pledge to reduce the cost of the government 25 per cent. Instead he has embraced the theory of spending for recovery and has indulged in the most profligate waste of the people's savings ever witnessed in human history.

"2. He has dishonored his campaign promise drastically to reduce the number of governmental commissions and officers. Instead, more than 120,000 in official service employés have been added to the federal pay roll. In fact, he has created an enormous burocracy which infests the country with swarms of inspectors and spies who fatten themselves on the public pay roll, hamper and impede business and industry, pry into our private concerns and harass our people.

Deficit Is Mounting.

"3. He demanded in his campaign that the government stop borrowing to meet continuing deficits; that the country live within its means and that the federal budget be balanced annually. In violation of this, the annual deficits amount to nearly four billion dollars per year.

"4. He has violated his pledge to keep the government out of competition with private enterprise. Instead, he has set up governmental corporations and agencies in direct competition with private business, thus spreading fear, hampering industry and adding to unemployment.

"5. He promised in his campaign to maintain a sound currency at all hazards. In action, he has debased our currency and devalued the dollar, creating a condition under which no man can count the future results of ordinary commercial transactions.

Congress Mere "Time Servers."

"6. He has reduced the congress, which by our constitution was one of the three independent departments of the government, to a group of time servers who grant to him huge sums of money which he uses to coerce the individual members into voting away the powers which the constitution reserved to congress, the states, or the people.

"7. He has ignored the teachings of Jefferson and all great Democrats of the past. To him the forty-eight commonwealths are mere provinces. By him the rights of the states, guaranteed by our constitution, are ignored and complete power over them is sought to be exercised by centralized powers in the hands of remote bureaus in Washington.

"8. He has subjected our people to the arbitrary dictates of Johnson, Richberg, and Ickes, the fanatical theories of Tugwell and Eccles. In so doing, he has furnished a pattern of planned economy which, if carried out, spells the death of our American institutions.

Unprecedented Demand.

"9. He recently has forced from a supine congress the appropriation of 4 billion 880 million dollars to be used by the President, largely for secret and undisclosed purposes, as he and his academic advisers may see fit. No other President ever has desired or would have accepted such uncontroled authority.

"10. He has placed in the hands of his secretary of the treasury, the secret and absolute control of the gigantic sum of over two billion dollars and that huge sum is being used to speculate in foreign currencies without any accounting until after the next election.

"11. He condemned 'the unsound policies of restricting agricultural production' to the domestic market. In practice he has imposed a program of the most drastic reaction that could be devised. He has destroyed our food, compelling this, the great food producing nation on earth, to import foodstuffs to feed our people. He subsidizes the production of cotton in foreign lands. He creates a scarcity instead of abundance, and in producing less to live on, has completed a decline in our living standards.

Good Land for Bad.

"12. While spending hundreds of millions of dollars to cut down agricultural production through the retirement of acreage he has spent other hundreds of millions to bring into cultivation, through irrigation and reclamation, many millions of acres heretofore unimproved.

"13. He has fostered a condition under which our home markets are being surrendered to products of foreign countries.

"14. Under guise of emergency action, he procured the passage of measures which have destroyed free competition, created monopolies and destroyed small businesses.

"15. He even now is attempting to force through congress legislation which will reduce the federal reserve system to a political agency and subject to the control the entire commercial banking system of the country. Such action will socialize bank deposits and make available the people's savings to unlimited government borrowing and destructive inflation. We warn the people that such political control of the banking system is recommended by Socialists and communists as "nine-tenths of the socialistic apparatus."

"16. He pretends to distrust the power of wealth concentrated in the hands of private citizens. Yet he bludgeons congress to concentrate in his hands a larger mass of wealth than was ever controled by any private citizen or group of citizens.

"17. He expresses fear that industrial and financial power may be used to put political pressure upon the people, yet he permits the use of combined industrial, financial, and political power massed in his hands to put political pressure on the hungry and the needy.

"18. When the Supreme court of the United States by unanimous decision held unconstitutional one of the acts under which many of these un-American and strange things were done, President Roosevelt revealed his desire for centralized power and his distaste for the constitution by pointing to absolute powers of other governments and demanding that they be granted to the federal government. Thus he at last discloses the true character of the New Deal and challenges the people of this country to the defense of their constitution and sacred institutions. The program of the President, although inconsistent in its several parts, nevertheless harmonizes in all of its major elements with the general design to set up a collectivist form of government. The issue is local self-government against centralized power; individual liberty against regimentation and collectivism. The time has come for every American to lay aside his prejudice and partisanship and to choose and declare whether he gives allegiance to this regimentation and collectivism or to American liberty and our constitution."

Creation by the conference of a permanent committee on future plans and activities was recommended in the report drafted by the committee on future plans and policy.

TEXT OF KEYNOTE ADDRESS BY EX-GOV. LOWDEN AT GRASS ROOTS CONVENTION

SPRINGFIELD, Ill., June 10.—(Special.)—The keynote speech at the grass roots convention of midwest Republicans here today by Frank O. Lowden, former governor of Illinois, follows:

"Experience has shown that popular government thrives best under the two party system. And the party that is in the minority has responsibilities no less than the responsibilities of the party in power. It is its duty to scrutinize closely the acts of the majority, to criticize freely but fairly, and to present to the people conflicting party philosophies, so that when the time comes again for the people to choose between them they may do so intelligently. The vitality of a party is best tested when it is in the minority. Without the prestige or the power of office, unless it has the will and vigor to defend and advance its faith, it has lost its right to continue to exist.

"This great meeting, composed of Republicans of all classes of the middle west, is most convincing evidence that the historic Republican party has not lost that right. Its mission is not finished. In fact, recent events have created for it a greater opportunity for service to the republic than it has had since the civil war. I measure my words when I say that no crisis so grave as the present has confronted the American people since that unhappy conflict. For now, as then, the essentials of our form of government are being challenged in high places.

Corner Stone of Government.

"The very corner stone of our government is the division of power between the states and the central government. We call this the federal principle. For a century and a half the federal principle, born in America, has been applauded by the world as the only way by which the people over a large territory could successfully govern themselves. Indeed, those who have dreamed of a federation of the world which in some future golden age would come to earth to bless mankind, have based their dreams upon the federal principle first employed in the United States. It is now proposed to strike down once and for all that great principle.

"This is to be accomplished by an amendment to the constitution. It is sought in this way to acquire power that was denied by the Supreme court in the Schechter case. If such an amendment should prevail, in the language of the court, 'there would be virtually no limit to the federal power, and for all practical purposes we should have a completely centralized government.' This decision, I assert, did not rest on narrow or technical grounds. That great tribunal saw with perfect clarity that any other construction would substitute for the union of states an absolute autocracy at Washington, and would destroy the very corner stone upon which our institutions have been builded.

"It is commonly recognized that popular government is effective only when it is in accord with public opinion, and, as every one knows, public opinion differs widely in different states, owing to geography, to occupation, even to the tastes of the inhabitants; and therefore we find anything but uniformity in the laws of the several states. And who is so well fitted to shape the legislation of a state to conform to public opinion therein as the state itself?

It's Nursery of Patriotism.

"Local self-government not only knows better the needs and aspirations of that community than any centralized government in Washington can know them; it is the nursery of patriotism and the training school of public servants for larger tasks. Substitute for the official chosen out of its own membership by itself a burocrat sent by Washington and you have destroyed the very basis of local self-government.

"A few years ago John Fiske, perhaps the ablest historian America has produced, delivered a series of remarkable lectures which attracted wide attention. Running all through these lectures is the idea that a national government can permanently endure only when local government is kept energetic and active. He pointed out that the great Roman empire which once dominated the world fell because during the centuries of its power the vitality and vigor of the local community declined steadily and the power of the capital at Rome as steadily increased. That great empire thus became an empty shell, and its fall plunged the world into chaos. If it was necessary in the government of an empire, in order to give it permanency, that the local government should function everywhere, how much more important it is in a great republic, where the people rule.

"The amendment now proposed nullifies the decision of the Supreme court in one case. Why may not the same method be employed to nullify the decision of the court in another? For the court, by unanimous decision, held the so-called Farm Moratorium law invalid on the ground that it was in violation of the bill of rights, as the first ten amendments to the constitution are usually called.

Implicit in Constitution.

"These amendments were regarded as of such importance that the constitution was finally ratified only upon the solemn assurance that they should be immediately incorporated into that great document as soon as the new congress should meet. And this was done, though it was thought at the time that the guaranties contained in those amendments were implicit in the constitution itself. And so these amendments may be regarded as a part of the original constitution.

"Now, what are the guaranties contained in the bill of rights? The framers of the constitution were familiar with history. They had read the stories of the republics of the past and they knew that those republics had been short lived because of the unbridled power of the majority. They knew that they had all gone down in blood and that thrones had been erected upon their ruins. And so they said: There are certain things which are forever right, whether a majority is for them or not. These things must be safeguarded in our constitution, so that the smallest minority or the humblest individual shall be protected in the exercise of those rights, though all the world be against him. That was the new principle which they introduced into the constitution. They said:

"Among those rights is the right of freedom of religious worship, and every man shall have the right to worship God according to his own conscience though all the country should say him nay. They believed that the life and liberty of the individual were so sacred that they should not be given over to the power of any majority. So they provided that neither life nor liberty should be taken away from the individual without due process of law; and when they said 'due process of law,' they did not mean something that the legislature in its fancy might frame, but they meant by 'due process of law,' that great body of jurisprudence which the wise men of centuries had evolved; and so our courts have construed it until this day.

Man's Right to His Property.

"Among the rights guaranteed in the bill of rights is the right to property. I know that in some quarters it is unpopular to speak of property. Of course, property in itself can have no rights, but surely man can have rights in property if such rights are essential to the welfare of mankind. And who can doubt this? There has never been a civilization in the history of the world that did not have its beginning in the recognition of man's right to the product of his own labor, whether of the hand or brain.

"There are those who speak of the nationalization of wealth as something new. Why, it is the oldest thing in the history of the world. The savage tribes in every land and clime have been communists. Our own Indians are an example. They enjoyed their lands and almost everything else in common. When a famine came they starved in common. The prairies over which they roamed and which they claimed by tribal titles remained but hunting grounds. They were able to maintain a small population only, and that population half the time in want.

"Take the Mississippi valley, where I was born and with which I have been familiar all my life. I myself saw much of it as the Indians had left it. The white man came—he came to make a home which should be his and his children's forever. He came because the instinct of property was as strong in his breast as the instinct of life or liberty itself. In a half century he has transformed this wilderness. He has made it one of the granaries of the world.

"So important did the framers of our constitution regard the rights of private property that they prohibited even the state's taking it, for its own needs, except upon due compensation. Without the incentive of private property civilization would languish and die.

"The principles expressed in the bill of rights are not true simply because the constitution recites them. They are true because mankind, in its effort for a better, more just society, had found that the maintenance of these principles was the condition of all human progress. These principles are not sound simply because the constitution declares them so. The constitution is sound because it recognizes and gives expression to these fundamental human rights.

Sees Bill of Rights in Jeopardy.

"Of late years there has been an effort on the part of some to discredit the framers of the constitution. However, even if all they say has been said about the framers of the constitution is true, that is aside from the question. For the constitution speaks for itself. Under it humanity has had a larger opportunity and a greater happiness than under any government in modern times. Under it more happy homes have flourished, a finer manhood and womanhood have been nourished than under any government in the flood of time. The constitution is worth preserving, not to vindicate the fame of its founders, but for its own intrinsic worth.

"Now, if an amendment can be used to nullify a decision of the Supreme court upon a fundamental matter in one case, why can it not be employed in another? And so, in my opinion, the bill of rights is in jeopardy if the proposed amendment should prevail. In fact, if this assault upon the fundamentals of the constitution should succeed, I can think of nothing that finally would be left of that great document except the provision that no state should be deprived of equal representation in the senate without its consent. This, and only this, I think would be secure.

"One method familiar to legislators who oppose a bill is to so amend it that its vitality and effectiveness are lost. Now, there are many in our country who believe that our constitution is an outworn document. They express a preference for some European form of government, although they are not agreed as to what it shall be. They know, however, that the great body of the American people hold the constitution in veneration and they dare not make a frontal attack. Is it possible that by the method of amendment which legislators sometimes employ they think they can destroy it in effect?

Loss of Economic Freedom.

"These changes are urged, however, as necessary to give full effect to a completely planned economy by the central government. Perhaps those who urge this are right. Planned economy, as the term is now used, is a colossal task. There is a myriad of conflicting interests to be reconciled. The difficulties encountered are progressive in the very nature of things. In the early stages of economic planning, policies are certain to be adopted which cancel one another out.

"In our recent attempts to apply this new doctrine we have seen this very thing occur more than once. Difficulties, contradictions, confusion, finally overwhelm the planners, until the only way out seems to be an economic dictatorship with autocratic power in the head of the state.

"With the loss of economic freedom which such a dictatorship would involve would come, as all history shows, the loss of those other values which America has cherished above all things: The loss of personal liberty, of freedom of thought and speech, and the right to worship God according to one's conscience. It has been said with growing frequency of late that the people of the United States are losing interest in their liberties and desire only economic security.

"The people no doubt desire economic security, but that security can come only through the preservation of the institutions which have made this country great. I deny that the people of the United States have lost interest in their liberties. For more than a century and a half liberty has been the birthright of the humblest citizen. It may be that, like the air we breathe, we have taken it for granted as a part of the scheme of things. But any attempt to rob America of its liberties would revive the spirit of '76. When you say that America has lost its love of liberty you libel the living and you dishonor the dead. Every battlefield from Lexington to Argonne Forest denounces this as a slander.

Grave Problems Confront Us.

"There are grave problems confronting us. There are abuses which must be corrected. There is always the question of maintaining a just balance between agriculture and industry. That balance can be maintained only if, so long as we have a prospective tarif for the benefit of industry, we give to agriculture corresponding benefits for that portion of the products of the soil which go into domestic consumption.

"There is the problem of our dwindling foreign trade which must somehow be restored. We must make room in the economic field for the smallest business enterprise. There are injustices and hardships growing out of the machine age in which we live, for which remedies must be found. Changed and changing conditions demand that we should courageously face every new problem as it arises.

"I have faith to believe that we shall meet and overcome our difficulties, but only if we shall preserve in all their integrity our free institutions.

"Whence arises this demand for a fundamental change in our government? We have had six years of acute depression, it is true. Many tragedies have come into the lives of the people of all classes during that time. Is that sufficient reason for this new attitude of defeatism which these revolutionary changes imply? We have had serious depressions before. At those times did we lose faith in America and American institutions?

"Under our system of government we have become the richest nation in the world. We still have unrivalled natural resources. We still have an intelligent, self-reliant citizenship. We have reached a higher standard of living than has ever existed anywhere before in all the world. We have developed a productive power in every field of activity which should further greatly improve the standard of living. We have accomplished all this under our free institutions. The stage is set for progress greater than any we have seen.

"What greater folly could we commit than to scrap the institutions under which these gains have been made? If we will but gird our belts and march forward along the old American paths we are, I believe, in the early morning of our greatest day. Where is the old American spirit, the spirit of the pioneers that braved hardships and privations beyond description to help found this great country of ours? Are we to permit six years of depression, a depression brought about by common consent, largely through the destruction of an unprecedented war, to cancel out all the mighty achievements of all the years that lie back of this brief time?

No Room for Dictatorship.

"Are we to discard the American form of government for imported philosophies, old at the time and discarded as unworthy of the American scene by the framers of our constitution? There is no room on American soil for the dictatorship of either the Fascist or the proletariat type of government. There is no proletariat in the United States. However humble the worker may be today, his child tomorrow may belong to what they call the capitalistic class, and no matter how proud or affluent a member of that class may be today, his children tomorrow may be working with their hands, and without, thank God, losing caste or hope. And so long as we maintain the American system of free enterprise and an open door into that enterprise to all according to their talent and thrift, there will be no proletariat.

"The communist and the Fascist type of government have this in common, that they both depend upon unlimited power in the head of the state. It was against this kind of government the Declaration of Independence was aimed. They called it then the monarchical principle. In effect it did not differ from the present soviet régime in Russia, the Fascist rule in Italy, or the Nazi movement in Germany. There are only two forms of government, the Democratic and the autocratic. No new nomenclature, no new juggling of words, can disguise this fact.

"The preservation of the basic principles of the constitution: This is the supreme issue of the hour. We may have faith that other problems, pressing though they be, will find a proper solution if we maintain the essentials of our government. Upon this great issue the Republican party must take the lead. It would be false to its traditions, and its history if it faltered now.

"Minor and factional and sectional differences must disappear. It must draw to its standards all those, of whatever political faith, who believe in the form of government established by the fathers and sanctified by the blood of patriots on a thousand battlefields. Long ago an eminent American called our government an 'indissoluble union of indestructible states.'

"The Republican party, under the leadership of Abraham Lincoln, made the first half of this statement come true. The union was not dissolved. And men north and south now rejoice that this is so. But the task it undertook then is only half done. It is now proposed, by amendment of the constitution, to test the latter half of that statement. Are the states indestructible? Around that issue the battle rages. And I have faith that when the people have spoken we shall still have an 'indissoluble union of indestructible states.'

Involves Fate of Democracy.

"While you are at Lincoln's tomb this afternoon I want you to reflect that, finally, this great issue involves the fate of democracy itself, as Lincoln understood it, as Jefferson understood it, and as all liberty-loving Americans have understood it.

"The struggle and clash is on between autocracy and burocracy on the one hand and democracy on the other—the cause of humanity, for it concerns itself with the welfare of the common man.

"It should be easy for you there to declare that this nation, under God, shall have a new birth of freedom and that government by the people, for the people, and of the people shall not perish from this earth."

Adds to Prepared Speech.

Mr. Lowden made two additions to his prepared text: One was after his reference to "maintaining a just balance between agriculture and industry." He said:

"So long as we have a protective tarif for the benefit of industry we must give to agriculture a corresponding benefit for that portion of the product of the soil which goes into domestic consumption."

The second interpolation was towards the end, when he said:

"Men rise above party when the country is in danger. One great incident happened in Springfield, in that old court room, which was the chamber of the house of representatives. I know of no room of greater historical significance—it was in that chamber that Lincoln gave his famous speech, 'A house divided against itself.' In that chamber in the early stage of war, Stephen A. Douglas, the greatest Democrat of his time in a speech, called on the fellow members of his party to stand by the union. He said there were only two parties in the United States, those for the Union and those against the Union.

"Hundreds of thousands of patriotic men and women of the Democratic party will follow the words of the illustrious Douglas and enroll under our banner."

Farmers Trapped by New Deal, Missouri Farm Woman Tells Republicans

Springfield, Ill., June 10.—[Special.]—Following is in part the address of Mrs. George B. Simmons of Marshall, Mo., the farm wife, before the Grass Roots convention:

"With the eyes of a whole world on us, we are met today in deep devotion to our beloved nation. Our constitution and our representative form of government are being attacked. Personal liberty and property rights face definite dangers. We have come because we realize the blessings we have had, and we want to keep them for ourselves and our children.

"I, a Missouri farm woman, can speak to you because we have freedom of speech. You, who are representatives of our great newspapers, can publish what we do and say here, because we have freedom of the press. You, who make this vast audience, could come because we have the right of the people peaceably to assemble. These are only three of the safeguards to our liberty given to us by our precious constitution. We are all here because we believe with Lincoln that 'right makes might.'

"We love this, our own country, and we are ready, as he once counseled when our nation was imperiled, to 'dare to do our duty as we understand it.' And so, with minds and hearts and souls determined upon our common purpose of patriotic service, we can ask ourselves: 'What does our America require of us?'

Love of Country First.

Here Mrs. Simmons refers to two articles she wrote for the Saturday Evening Post telling the reactions of a farm woman to the planned economy à la Wallace and Tugwell. She continued as follows:

"One reason I am here today is that I have been assured that the Republican party desires now above all considerations of partisanship, to offer to people of patriotism and common sense, a medium for such mobilization. Here we are to put love of country first.

"We who have come from generations of conservative southern Democrats are in a position both peculiar and pathetic. We see that either this administration is not Democratic, or we have been mistaken all of our lives, but either way, we have no party. As a kinsman of mine recently said, 'I didn't leave the Democratic party. It left me.' Those whom we helped to elect, and indeed whom some of you helped to elect, have betrayed us. I have it upon good Republican authority that no administration ever went into power upon a better platform. The trouble has been that as soon as the election was certain the platform was forsaken.

"Not only has the platform been repudiated, but we have had thrust upon us as rulers persons for whom we have never had any chance to vote. These have been appointed by those whom we did elect. They have assumed powers that tend daily to curtail our freedom and make positive a slavery hateful to us who have tried to be intelligent citizens. They waste our money until we are appalled, and our imaginations stagger at the sizes of the figures with which they juggle so carelessly.

Straight Thinking Needed.

"I believe it is only fair to draw a very clear line between the Democratic party as some of us have known and loved it, before this iniquitous era of brain-rust began to corrode our national honor, and this communistic, un-American régime we now so sadly suffer. I believe that the Republican party will do wisely to conduct its campaigns upon principles, and upon plans that will come from straight thinking.

"For our America requires of us first of all, that we think, and then that we have courage to act as our thinking has pointed the way. It is hard work to think, but this is no time for indifference, or for carelessness. Sir Joshua Reynolds once said, 'There is no expedient to which a man will not resort to avoid the real labor of thinking,' and Oliver Wendell Holmes wrote that 'liberty involves that necessity for perpetual choice which is the kind of labor men have always dreaded.' And I say to you that we must not allow ourselves to be caught up in a dust storm of catch phrases, or to be sunk in a mire of senseless generalities.

"We must get the facts, and we can, if we are persistent enough. Today, as a farm woman, I believe that the biggest reason so many farmers signed the various contracts thrust at them by the burocrats of the agricultural department has been because they did not get all the facts.

One Sided Contracts.

"I asked a good many farmers if they read the contracts, and I never found one who realized about clause 9 of the 1934 corn-hog contract, yet it plainly demanded that the signer agree to comply with such rulings as the secretary of agriculture had made heretofore and might make hereinafter!

"My husband said he would not sign any contract that bound him and did not as much bind the other party to it, and that it was just another tax scheme, which we all know it was, and is. But it is far worse than anything we have ever known, because it collects the farmers' liberty along with the processing taxes!

"The desire to rule us, to dominate American farmers, runs rampant and vicious through all these triple A schemes. I feel an awful sense of personal disillusionment when I view how news they at Washington can take as favorable to the triple A is exaggerated, and how those of us who dare to oppose these fantastic mistakes are discredited!

Ridicules Farm Pilgrims.

"Take this recent march of farmers to Washington: the Kansas City Star printed the fact that of the forty or so who went from my own state of Missouri nearly all were from one cotton producing county in the southeastern part of the state. Yet see how immediately announcements came out of Washington that the congress was so impressed that now these proposed amendments to the Agricultural Adjustment act would be passed without much trouble. I read it, and I just thought, 'I reckon if somebody would turn one swallow loose in our nation's capitol in January, most of our congressmen would get out their straw hats and think it was summer.'

"I didn't feel any happier after President Roosevelt stood up before that hand picked bunch that so wrongly claimed to represent all farmers and called me a 'high and mighty liar,' for I am one who does not believe that some soft handed fathead down in Washington can run my husband's farm better than he can!

"Now Mr. Chester Davis of the triple A tells us that the department of agriculture has received a 'mandate' from the wheat growers to continue wheat control until 1939, yet the best figures available show that 15 per cent of the wheat growers of the nation voted in this recent so-called referendum, in which the voting was secret. In a country where representative government is supposed to be right, how can 15 per cent issue a mandate? A young farmer sat in my study out on our farm the day when the voting was being done and said there was no use to vote, because with the vote secret it would be in favor, whether it was or not! He was correct, of course."

Mrs. Simmons related her father's recent experience with the cattle-buying burocrats and then continued:

"And so when I hear and read how those over us are going to regulate all business, and how electric power plants are to be built to compete, as they must, with the very private businesses whose tax money must go to support the government owned plants, when I consider the sanctimonious indictments of business and industry, the mealy mouthed bids for the favor of the man in the street, the promises that neither a King Midas nor an Angel Gabriel could ever fulfil, I remember these contracts sent out for farmers to sign, and the high powered salesmanship used to get the farmers' names on the desired line, and I am sickened with a horrible nausea at the thought of how much worse political trickery can be than even the most flagrant business mismanagement!

"There is a ridiculousness strangely lacking in wit or humor about an administration undertaking to convert and compel all business to heavenly ways, when at the very same time that administration is itself setting the example of breaking contracts and of seizing more than two-fifths of the gold out of its citizens' dollars, and of subsidizing one class with money it has taxed out of another class.

Thankful to High Court.

"I am so thankful for the recent Supreme court decision. It gives us hope that wa can save our constitution. And I know a definite amusement and a sense of personal vindication in the specific occasion for the decision. When we moved to our farm twenty-two years ago, with less than $35, and with thirty Red hens, our entire investment in live stock, some of our neighbors in the well-to-do cattle and hog raising community where we live did not bother to laugh behind their hands at what they called our chicken business. They laughed right to our faces. But we kept on, and I am neither sorry nor apologetic because we have devoted half a lifetime to poultry raising and to helping others with their poultry problems. Among all our industries the poultry industry stands near the top in size and in importance, and I think it can take a bow when we see how two chickens have tolled the bell for the Blue Eagle!

"But I have not told you this in a facetious sense alone. I wish we could all realize how the smallest tasks can sometimes come to real importance, so that we might know better than to despise the day of small things, and might thus be led to a diviner self-respect. Former President Theodore Roosevelt once said: 'Do the best you can with what you have, where you are,' and if every person hearing my voice today would take his words for a creed by which to live our America and our constitution and our future would be safe!

Would Conquer Defeatism.

"We must cast off the defeatist feeling that has been shackling our minds and our hands. We must remember that, as Tennyson wrote, 'Mockery is the fume of little hearts,' and we must not allow the ridicule and scorn of those who now seek autocratic power over us to drive us away from the individualism, whose rugged strength contributed so much to the character that pioneered to make our nation.'

"A feature writer from a big city newspaper came to me for an interview. In the midst of it he exclaimed: 'But surely you do not believe in rugged individualism, Mrs. Simmons!'

"So I asked him: 'Did you ever stop to think that there is one gift only that the Creator has given to you that he has never given to any other human being, and that it is the gift of your own separate personality, your individuality? Do you suppose there can be a more unpardonable sin than to throw that gift back into his face?'

A Job and an Obligation.

"The Republican party faces a tremendous obligation and an enormous job. You who now seek plans for its future serviceability will do well to remember that envy must forever be ignorant and imitation childish, and that you will accomplish nothing but downfall and disgrace if you give up to imitation of the political expediency that now besmirches the face of our republic, and if you allow yourselves to succumb to a lazy apeing of the so-called New Deal.

"The values of truth and of principle and of right must be recognized, and if following them means stumbling uphill with a cross to the crucifixion, then all loyal citizens of our nation must be willing to shoulder their crosses."

Denies Being Hard-Hearted.

Mrs. Simmons here warned against hero worship and the political effect of spending of four or five billion dollars now in prospect, and continued:

"I am not a hard-hearted, unfeeling person. I never turned a tramp from our farm home door without feeding him, and while I do not publish my gifts, I do not forget to give them. But I believe that Archbishop Sumner was right when he said, 'The only true secret of assisting the poor is to make them agents in bettering their own condition.' Is this present administration doing this when it teaches them that the world owes them a living, and the government is going to pay it to them, and when farmers cannot get helpers for the farm work, because those on government relief get more from that relief than the farmer can afford to pay?

"Sometimes I hear the question, 'Well, what would the farmers have done without their benefit payments last year, after the drouth? Didn't they need the money?'

"And my answer is that certainly, after the worst drouth ever known, many farmers needed help, but our nation and its people have always helped those made unfortunate by drouths and floods and pestilences and accidents, but never before did a government demand that the unfortunate sign away their rights before they could receive the help they needed. It has remained for the New Deal to drive that hard and tragic bargain.

Says All Prices Rise.

"Somebody else exclaims, 'Well, aren't prices better? Look at what food costs us!' And I answer, 'Yes, prices of farm products are higher, but so are prices of what the farmer must buy, and he has so little to sell, not only because of the drouth, but because of the government's policy of wasteful destruction, that of what avail are higher prices to the farmer who has nothing to sell, and everything to buy?'

"And then there is the inevitable last question, 'What would you do, if you don't like what the New Deal is doing?'

"So I bring my same recipe for farm progress—lower taxes, lower interest rates, and to be let alone, unhindered, to do the best we can. Every business and industry in our nation would benefit, if agriculture could have these three, and likewise, every business and industry would further benefit if they could also have lower taxes, lower interest, and freedom from burocratic meddling!

For Economy, Tax Cuts.

"All taxes can be lowered if expenses of government can be reduced and if political graft can be cleaned out of government. Our tax system is a mess, and about the only changes ever made in it are additional taxes, so that we go from very bad to much worse, year after year.

"If the Republican party wishes to render real service to our nation, it will renew respect for thrift, and for saving. It will remember the ways of Calvin Coolidge, and take the long look ahead that good management demands, and guide our country again into the only financial plan that ever can save us—working hard, and living within our means, and paying what we already owe!

"We could have lower interest rates on farm lands if the people who have money to lend had faith in the government, but if you had ten thousand dollars to lend on a farm, money you perhaps had saved by means of the self-sacrifice of a lifetime, would you lend it, realizing that very likely the farmer who would borrow it would be prohibited by law from raising all he could, and that when pay day would come the government might rule that he owed you only half of it? There never can be any sense or righteousness before our Creator in man muddled scarcity! The New Deal can never succeed until God gives to its proponents absolute control over the weather and over human nature! And he never will. There never was and there can never be any better policy than honesty.

Would Be Let Alone.

"When I say that we need to be let alone, unhindered, there are always those—and most unfortunately for our nation—who at once imagine I mean that farmers and business men should be allowed to become cruel tyrants who consider none but themselves. Such is the state of mind that has come because we have too many false and careless labels, too many misplaced price tags, too much befogging of real facts and real issues by the people who want to live off of somebody else's labor, and by the politicians who want to get their votes by encouraging them in their dead beat ways!

"If you let a man alone, you stop hindering him, but now these excessive taxes with their deceiving duplications hinder us; these too high interest charges hinder us; the loss of our foreign markets that the policies of President Roosevelt and Secretary of Agriculture Henry A. Wallace have precipitated hinder us; industrial unrest hinders; and lack of faith in men and in institutions, brought on by loss of confidence in those who have been elected to do a certain thing and have gone straightway to do something different; uncertainty about what burocratic rulings will come with the morning—all these and more now hinder us farmers from going ahead in any orderly way.

"I tell you, you do not know, unless you are a farmer who tries to think and to study and to make an honest living, the awful tension that we suffer now! I should like to be relieved of it, if only long enough to get one good night's sleep!

Calls New Deal Tricky.

"The greatest detriments to any honest business today, whether it be farming, or running a store, or managing a bank, or a power plant, or a manufacturing center, or anything else you may mention, are the meddling of this administration, and the examples of trickery, and of political opportunism, and of broken promises, that it has set! And the pity is that so many have not yet realized how they are being deceived, or how surely things are not what they may seem.

"Belief in the integrity of government is almost as basic as belief in God. Indeed, it is difficult to maintain belief in God when we have lost faith in government, and in our fellow men who have promised to uphold our liberties.

"Give me positive and complete assurance that the Republican party means business when it makes its promises, and that when it builds its platform it intends to stay on it, that those whom it elects will remember and try their best to fulfil their promises, and to use common sense and actual honesty, and I am ready to stand by the Republican party.

Challenge for Party.

"This is the challenge that must be met. Not in a lot of flowery speeches, not in 'sound and fury signifying nothing'; not in promises of some Utopian fairyland that can never be found or made in a practical world; not in grandiose schemes for reforms impossible to human nature this side of the grave; not in profligate wasting of money our children's children will have to slave to pay; not in stooping to the use of personal wiles founded craftily upon a conceited belief in a personal charm that has been exploited so sickeningly, to try to cajole and flatter the public into imagining that all that glitters is gold; not in vast propaganda machinery whose experts take turns at singing a hallelujah chorus for this administration's head and his burocratic henchmen, and at filling themselves at the tax trough—not in any of these is there any insurance for our future.

"Instead, we need to undertake the simple tasks that, rightly done, can bring economy and order and usefulness and progress for our country. We need to lay out a plan of action that is humanly possible to carry out, and then get to work, without fear or favor, to accomplish it. Our America needs statesmanship in those whom we shall elect, and true and intelligent citizenship in the hearts of all of us, more than ever before in our nation's history. These qualities, with the service they can bring, are not impossible.

Asks for Common Sense.

"We stand today, as did the Prophet Isaiah, between what Dr. Henry Van Dyke aptly called, 'the fierce radicals on the one hand and the sullen conservatives on the other,' and the words of Isaiah then, are just as apropos for us now:

> In quietness and confidence shall be your strength.
> In rest and in returning ye shall be saved.

"Today the Republican party must have the quietness of purpose and of determination whose strength must forever be finer and more lasting than any ballyhoo of those who boast when they put their harness on, and have nothing of which to boast, when somebody snatches it from their useless hands.

"The Republican party must have such confidence in the integrity of its own plans and its own patience and persistence in working these plans that there can be given to it, as there will be, the confidence of a nation of people who are done with betrayal, and who must have and be thankful for a party in which they can believe. The Republican party must give us a rest from foolish and costly experiments, and return to courage and thrift and sanity."

TAXICAB STRIKE FORCES SHRINE GROUP TO WALK

Washington, D. C., June 10.—(AP)—The capital's taxicab strike—which compelled thousands of visiting Shriners to do their sightseeing by street car or on foot—ended for the most part this afternoon after District of Columbia commissioners had authorized higher rates.

Three thousand of the city's 4,000 cabs returned to work. The remainder held further deliberations.

The strike, which met the Shriners at the gates, resulted from an "insult" Washington taxicab drivers said had been given them in a warning broadcast to delegates to watch out for an increase in fares.

For the Shriners, most of today was given over to the business of letting people know they were here. There were innumerable parades.

KANSAS LEADS FARMER STATES AT SPRINGFIELD

Opposes AAA Program; Add to G. O. P. Strength.

BY STANLEY ARMSTRONG.

[Chicago Tribune Press Service.]

Springfield, Ill., June 10.—[Special.]—Farmer interest in the Republican party and its principles was attested today by the comments of delegates. It was shown also by the size of delegations from agricultural states in attendance at the opening session of the midwest grass roots conference.

Kansas was one of the principal attestees. Practically all of its delegation of 750 was on hand. There were a sufficient number of unofficial visitors from the Sunflower state, according to Will T. Beck of Holton, to bring the total Kansas attendance to at least one thousand.

Sponsors of Present Session.

With those figures, Kansas claimed for their state the next largest delegation to Illinois. They also recalled, and with pride, that the idea for the grass roots conclave actually grew out of the Jan. 29 meeting in Topeka of national committeemen and state chairmen from a number of midwest states.

"Our attendance here speaks well for Kansas," Mr. Beck said, "and points out the Sunflower state as one of the bright spots in the nation.

"Thousands of Kansas farmers are opposed in principle to the agricultural adjustment administration's practices, and will support the Republican presidential nominee. With only a light vote cast, the farmers favored the AAA wheat allotment plan, but that was on the theory that if help was to be given out they should take it, having suffered from the drouth."

From the north, Minnesota chimed in with enthusiasm. In that state, according to Ward F. Senn Sr. of Minneapolis, there is a constantly increasing interest in Republicanism. That view has been emphasized greatly since the recent decision of the United States Supreme court on the NRA.

Holds Vote Poor Test.

"The recent favorable vote on the farm situation in Minnesota was supervised by the AAA," said Mr. Senn, "and cannot be interpreted as representative of farmer thought. There were only about seven thousand votes cast, and at least seventy thousand farmers didn't vote."

Senn brought several members of his family along to participate in the conference. Ward F. Senn Jr., 22, has been secretary to the Minnesota delegation, and is said to be the youngest official of that kind on the conference floor.

Kenneth E. Senn, 13, has garnered another record for the family. He is the youngest assistant sergeant of arms here and at the 1932 Republican convention in Chicago was the youngest official in a similar rôle. Minnesota also had the oldest delegate at the 1932 national convention, S. S. R. Van Sant, former governor and former national commander of the G. A. R. Van Sant attended the convention that nominated Lincoln and every one held since, but was said to have been unable to get to this roundup.

Another Veteran Delegate.

One of the oldest delegates on the floor is Richard S. Nowal of Seward, Neb., who drove to Springfield from his home. A native of Fulton county, Ill., Nowal moved to Seward in 1871 when he was a youth and has practiced law there since.

"Dick," as his co-delegates call him, was a delegate at large from Nebraska in the Republican convention of 1888 that nominated Benjamin Harrison for President and served on the notification committee. In 1876 he attended the Republican convention in Cincinnati that nominated Rutherford B. Hayes. Until recent years he has attended every Republican national committee.

After leaving Springfield, Mr. Seward plans to drive on to Ann Arbor, Mich., to attend ceremonies in honor of the law class of 1871 of which he was a member.

Ohioan Is an Observer.

A delegation of Republicans from Ohio, headed by George H. Bender of Cleveland, president of the Ohio federation of Republicans clubs, arrived in Springfield today to observe the proceedings of the conference.

The Ohio federation of Republican clubs, according to Albina R. Cermak, assistant secretary, is sponsoring a similar meeting of Republicans from Kentucky, Tennessee, West Virginia, western Pennsylvania, Michigan, and Ohio about the middle of July.

Retain Old Friendships.

The Oklahoma delegation boasts of a Damon and Pythias combination. They are Ira Hill of Cherokee, who was the first clerk of the United States District court in Oklahoma territory, and J. O. Ferguson of Pawnee, a publisher. The two men were roommates and seatmates for the eight years that they served in the state senate and are rooming together in Springfield.

Among the Oklahoma delegates are several Indians and also a Filipino. The latter is José Herrara, proprietor of a restaurant at Kansas, Okla. Herrara worked for the late William H. Taft when he was governor of the Philippines and when he was President of the United States. One of the Indians is John Muskrat of Jay, a Cherokee, who is the sherif of Delaware county.

FOG FORCES AIR LINER DOWN HERE

Giant Douglas air liner of Transcontinental and Western Air Transport, bound here on flight from New York, after it made a forced landing near 130th street and Cottage Grove avenue last night. The plane suffered little damage and none of the ten aboard was injured. [TRIBUNE Photo.]

AIR LINER FORCED DOWN IN FOG; 10 ON BOARD

Passengers Unhurt in South Side Landing.

Despite the dense blanket of fog which covered Chicagoland last night, the pilot of a huge twin-motored plane of the Transcontinental and Western Air Transport from New York managed a forced landing of his ship without injury to passengers in a morass near 130th street and Cottage Grove avenue.

The big Douglas air liner, with eight passengers, took off from Newark, N. J., at 4:30 p. m. [Chicago daylight saving time] in charge of Pilot Robert Leroy and Co-pilot V. H. Lewis.

Fog Prevents Landing.

Striking headwinds, the ship was about an hour late into Chicago, and by that time the fog made a landing at the airport impossible. Pilot Leroy was told that the nearest clear landing field was at Burlington, Ia.

Unwilling to trust his gasoline supply for that distance, the pilot swung the ship south to the marshy regions around Lake Calumet. He dropped flares to light the way and headed downward. The ground there is boggy and covered with grass and reeds shoulder high.

Despite these handicaps, Leroy eased the ship to earth, the only untoward incident being a slight nosing of the plane forward. Al Raddatz, a farmer of the neighborhood, was called and took the passengers by horse and wagon to the nearest highway, where they were picked up by motor buses sent by the TWA company. The ship suffered only minor damage.

List of Passengers.

According to the company records, the passengers aboard, all of whom were bound from New York to Chicago, are J. Sceurman, D. F. O'Brien, Thomas Fizdale, David Schoenfeld, E. Gray, W. S. Herman, Phelps Dodge, and N. P. Rathbon.

The fog which caused the forced landing began closing in on the city early in the evening and all trafic at the airport was discontinued until 11 p. m., when the mists began to clear slightly. The shifting of winds and cooler weather was expected to clear away the clouds by this morning.

With $800 Sewed in Dress, She Visits Fortune Teller

Plymouth, Ind., June 10.—[Special.]—Jennie Riley, 60, who lost some money in a bank four years ago and who since carried $800 sewed inside her dress, went to a fortune teller today. After paying the fee and departing she discovered that the $800 was missing. Returning with a policeman, $310, which the fortune teller said she found on the floor, was recovered. Four hundred and ninety dollars still is missing.

SPECIAL! THIS WEEK ONLY
ANY GARMENT
CLEANED AND PRESSED
Any Coat, Suit, Dress — No Exceptions
2 C
Cash & Carry Plus Ins. 6 for $1.70
We pick up and deliver
KENT CLEANERS
LOOP—39 S. STATE—Rm. 1208
Mentor Bldg., Corner State and Monroe
PHONE DEARBORN 2238

Prepares to Ask Receiver for Edith McCormick Home

Attorney Nathaniel Rubinkam, representing the Metropolitan Life Insurance company, will ask Circuit Judge George Fred Rush today to appoint a receiver for the former home of the late Mrs. Edith Rockefeller McCormick at 1000 Lake Shore drive, he said yesterday.

RETURN 70 ALIEN RELIEF FAMILIES TO NATIVE LANDS

IERC Plans to Send More to Trim Costs.

The Illinois Emergency Relief commission has transported 70 alien relief families back to their native countries and is now arranging the repatriation of 18 more dependent households, according to Wilfred S. Reynolds, executive secretary.

He estimates the number of foreigners currently supported by public funds in this state at 78,000, but expects exact statistics to become available this month when a survey of the alien relief problem in Illinois is completed.

Mr. Reynolds disclosed yesterday that he has been operating in the light of an opinion by Attorney General Otto Kerner on the legal aspects of support for aliens.

Policy Held Legitimate.

"I find nothing in the attorney general's opinion to change my view that we must take care of an alien and his family so long as he remains in this country and is in need," Mr. Reynolds said. "The relief families we sent out of this country agreed to go. We paid the costs because it was wise to pay their way rather than continue supporting them indefinitly."

According to the attorney general, the relief authorities are not "obliged" to aid aliens who have been denied citizenship or who have been in the United States for more than five years without having made an effort to attain citizenship, "except for a reasonable time during which their deportation cases might be investigated and determined."

His opinion declares that the state department of public welfare is in duty bound to arrange the deportation of aliens who are a burden on the public purse.

IERC Pays on Mortgages.

The IERC in Cook county, according to information yesterday, is advising home-owning clients who confront mortgage difficulties to seek refinancing from the Home Owners' Loan corporation.

To relief families in mortgaged homes the IERC has been allowing as much as $25 a month to apply on the debt.

CASINO OFFICIALS TESTIFY IN UNION EXTORTION TRIAL

CRIMINAL COURT.

OSCAR HARRIS, robbery, sentenced to one year in the Bridewell; EDWARD STEVENS and MATTHEW DEBLES, burglary, sentenced to one to five years in the penitentiary; JOHN LEARRY, robbery, sentenced to one year to life in the penitentiary; HERMAN BUSAL, larceny of an automobile, sentenced to one to twenty years in the penitentiary by Judge William V. Brothers.

Jules Stein and Collett D. Huff, former officials of the Lawrence-Clark Amusement corporation, which operated the French Casino, took the witness stand yesterday in Judge Cornelius Harrington's Criminal court and testified against three union officials, who are charged with attempted extortion to settle a strike in July, 1934. Stein charged that two of the defendants suggested that the strike could be settled for $10,000.

William T. Brooks, business agent of an engineers' union; Max Caldwell, president of the waiters' union, and George McLean, international vice president of the bartenders' union, are the defendants.

The state will finish its side of the case today.

LAKE STEAMER DRIVEN ON ROCKS BY STORM IN FOG

Green Bay, Wis., June 10.—[Special.]—The steamer Inca, 250 foot ship which was driven on the rocks by storm and fog in Lake Michigan off Point Aux Barque, Mich., eight miles north of Manistique, tonight awaited the arrival of the coast guard cutter Escanaba from the Soo to free the ship, from which 500 tons of its cement cargo were dumped overboard to lighten the load.

The Inca, chartered by the Northern Paper Mills of Green Bay to carry a cargo of cement from an Indiana port to Manistique, already had discharged part of its cargo at Menominee, Mich.

Bridegroom of 4 Days Is Slain at Charivari

Jacksonville, Ill., June 10.—(AP)—Orin Harold Kratz, 32, a bridegroom of four days, was accidentally shot and killed today, police said, during a charivari at his home in Meredosia, near here.

CORNS SORE TOES
Quick, safe relief. Only 25c and 35c box.
Dr Scholl's Zino-pads

Now . . . "Slendeur" the talon fastened two-way stretch foundation for larger women . . . In
Air Cooled Mesh
$5
Special: New, light-weight summer mesh foundation. Lightly boned. Sizes 36 to 52.
Another Finer Model Sizes 36 to 46—
Streamlined comfort for hot Summer days. Of fine cool mesh with lastex back. Boned only over the abdomen and as light as a feather. A Lane Bryant achievement.
$7.95
LANE BRYANT
CORSETS—SECOND FLOOR 101 N. WABASH AVE.

ROYAL JEWEL COFFEE—Iced
MOST DELICIOUS OF SUMMER DRINKS
Royal Jewel
For delightful summer comfort use Royal Jewel Coffee—*Iced*.
Its cooling effects are lasting. It chases fatigue away. Provides just the right degree of mild, *healthful* stimulation to lift you out of the depression of summer temperatures.
Here's One of Mary Dunbar's Recipes:
Prepare coffee in the coffee maker, adding 1/4 more coffee to give additional strength. When ready to serve pour into glasses filled with cracked ice. Serve with cream and sugar.
The drink is even more attractive if beaten in a "malted milk mixer" before serving. This aerates the coffee, giving it a fascinating foam and an interesting flavor.
★
You'll never know how good Jewel Coffee is until you use it.
Jewel Coffee is roasted daily in quantities needed to fill orders actually received, and shipped as fast as it comes from the packaging machines. It is obtainable in Chicago, only in Jewel Food Stores. In 6,000 other communities throughout the United States it is regularly delivered by Jewel men direct to the homes of over a *million customers*—the Most Complete Coffee Service in America.
Have some iced Royal Jewel Coffee ready for your family tonight. Be sure to make plenty—for they will all ask for more. And compare its cost of less than 1¢ a glass with that of other drinks less cooling and less wholesome.
Try it. You'll like it.
HERE'S AN IDEA
"When measuring molasses or syrup, first grease cup and every drop of syrup will pour out."
Mary Dunbar Director
Jewel Homemakers' Institute
Jewel Food Stores
A DEPARTMENT OF
JEWEL TEA CO., INC.

JEWEL FOOD NEWS
MARY DUNBAR FINDS THAT—
"Jewel Clerks are Food Experts"
"Another phase of the pleasant shopping in Jewel Food Stores is the sincere interest in each customer's needs that is always shown by the entire personnel.
"We women appreciate friendliness that is respectful and helpful.
"The agreeable courtesy of Jewel clerks makes us feel more at home—more welcome—and changes daily shopping from a routine to a really pleasant interlude. And we profit by the menu suggestions that these food experts can offer us."
Mary Dunbar Director
Jewel Homemakers' Institute
Money-Saving Specials for today and tomorrow's selling
Gold Winner Fancy California
SPINACH . . 3 NO. 1 TALL CANS 25c
Royal Michigan
KIEFFER PEARS . . LARGE 2½ SIZE CAN 14c
Libby's Homogenized (Comb. 1-2-3-5-6)
FOODS FOR BABY . 3 CANS 25c
Rarebit Medium Size
SHRIMP . . . 2 NO. 1 TALL CANS 23c
It's New! Kellogg's
WHEAT KRISPIES . . 2 LARGE PKGS. 23c
A Delightful Cracker for Every Occasion
EDUCATOR CRAX . JUMBO 1-LB. PKG. 19c
Oak Tree Brand Sweet
MIXED PICKLES FULL QUART JAR 23c
Blue Jewel Fancy Quality
TOMATOES . . . . 2 LARGE 2½ SIZE CANS 25c
New England Oven Baked
B&M BEANS . . . . 2 JUMBO TALL CANS 33c
Silver Bow Red
COHOE SALMON NO. 1 TALL CAN 15c
EDWARD'S—Choice 7 Delicious Varieties
PRESERVES . . . . . . JUMBO 20 OZ. JAR 19c
Heart's Delight
PEACHES . SLICED OR HALVES 4 8-OZ. CANS 29c
Never sold from the street where dust, sun, wind and rain destroy their freshness.
Jewel FRUIT & VEGETABLE Sale
Imperial Valley Iceberg
LETTUCE . . . . EACH 5c
Firm, Ripe
TOMATOES PER LB. 10c
Fancy Imperial Valley
Cantaloupe JUMBO SIZE EA. 10c
New Crop Yellow
Onions . . PER LB. 5c
Jewel Food Stores
● EASY SHOPPING
● NO WAITING

THE STORE FOR MEN
Value News for Every Man!
Hundreds of Smart, Year-round
SUITS
(at prices ordinarily associated with a clearance!)

$36.50 With 1 Pair of Trousers
$41.50 With 2 Pairs of Trousers
We've done it again! In the face of steadily rising woolen prices we've scooped the town to bring you these smart, sturdy, year-round suits at prices ordinarily associated with a clearance. But let us hasten to assure you that this is in no sense of the word a clearance sale, but simply another special June presentation of full Field-quality merchandise at very special prices. You'll find every fabric from soft shetlands to sturdy worsteds. You'll find every style from sports backs to the semi-formal drape. In other words, you'll find here that smart, year-round suit that you've been needing—at a low price that will put you dollars ahead in satisfaction and service. Early selection, of course, will be best selection.
Men's and Young Men's Suits
Third Floor.
GRADUATION SUITS for High School Boys
$21.50 $26.50
Trim, good-looking single and double-breasted suits styled for the younger young men. Plenty of dark blues and oxfords for graduation—as well as suits for summer and sportswear.
The Campus—Third Floor
MEN'S AND YOUNG MEN'S SUITS THIRD FLOOR
THE STORE FOR MEN
MARSHALL FIELD & COMPANY

MOVE TO INDICT SWEITZER; CASE TO JURY TODAY

Withholding of Funds Will Be Courtney Charge.

[Continued from first page.]

finished hearing evidence. Drafting of the bill for such an action will be long and tedious, since a vast number of technicalities must be observed, and evidence obtained in the criminal case may simplify the other task.

Approve Audit Proposal.

The county commissioners devoted their activities in the Sweitzer case yesterday to various activities designed to "lock the stable door." The board, sitting as its finance committee, met in the morning and approved the report of its audit commission, headed by Walter L. Gregory.

This report recommended an audit in the office of the county treasurer, which Sweitzer occupied from December until he was deposed last week, running back to the collection of the first 1928 tax bills. That was in 1930, and the audit would cover, in addition to Sweitzer's short régime, the terms of Thomas D. Nash and the late Joseph B. McDonough, and part of that of George F. Harding.

The finance committee voted to ask, or, if necessary, to demand that the auditors be given access to all checks and other records which were removed from the office at the termination of the terms of the various incumbents.

Test Audits Recommended.

The commission recommended that no effort be made immediately to audit the millions of transactions on the treasurers' books during the last five years. Instead, test audits will be made first of the two tax books covering the 1,600 properties in the loop and of five books selected from the rest of the county.

A complete audit of every payment, tax reduction order, penalty payment, or remission of penalty in these seven books, it is believed, would indicate the desirability of seeking further after irregularities.

The finance committee recommended an appropriation of $20,000 from the county's general contingent fund for the initial expenses of the audit. The commissioners were uncertain as to who shall be employed to make the audit. As a result the county board meeting yesterday afternoon was recessed until today. Before the board meets, the audit commission will convene at 9:30 a. m. to discuss recommendation of an auditor.

Act to End "Pocket" Funds.

The finance committee also approved a bill to be presented to the legislature for abolition of the so-called "vest pocket" funds, which various county officials have said they felt free, and in some cases obliged, to take with them when they left office.

The bill provides that all funds held by any county officer shall be deposited in the county treasury, and thereafter may be withdrawn only upon an order countersigned by the treasurer and some other county official than the one who made the deposit.

Another reason for postponing the county board meeting yesterday was the fact that Treasurer Joseph L. Gill has not completed arrangements for presenting his $3,000,000 surety bond. He is now covered by a bond of equal amount signed by four personal sureties.

Mr. Gill during the day announced the appointment of Homer D. Dines of the law firm of Cook, Sullivan & Ricks as the attorney for his office. Attorney Dines will succeed Attorney Benjamin Cohen, who was Sweitzer's counsel. Horace G. Lindheimer, whom Sweitzer appointed assistant treasurer, is still holding office. Mr. Gill said that he does not intend to institute any shake-up in the minor personnel of the treasurer's office.

No Action by Sweitzer.

Sweitzer appeared yesterday morning at the office of his attorney, I. Harvey Levinson, but there was no action in that quarter on the former treasurer's announced intention to test the legality of his ouster. Attorney Levinson said during the day that the nature of that action has not been determined.

If possible, he said, he will seek to present the question directly to the Illinois Supreme court, but failing that, he will go into the state courts in Chicago.

There was no action, either, on Sweitzer's promise to make restitution of the default with which he is charged. President Smith of the county board commented during the day that yesterday was the final date set by the finance committee a week ago for restitution. That time limit was later shortened by the board itself, and Sweitzer's failure to meet the deadline set by the board resulted in his ouster.

McCoy Expects to Advise R. O. T. C. Expansion Here

Maj. Gen. Frank R. McCoy, commanding the Sixth corps area, informed Superintendent of Schools William J. Bogan yesterday that he probably would recommend to the war department appointment of additional army men to handle the reserve officers' training corps in the public schools. Mr. Bogan wrote to Gen. McCoy on May 31 asking an increase in the officers' staf so that R. O. T. C. units might operate in all Chicago high schools, and enrollment might be expanded from 5,370 to 10,000.

HOLD UP STORE; GET $100.

Two robbers got $100 yesterday when they entered an Atlantic and Pacific Tea store at 5610 Madison street and threatened Nicholas Macicano, the manager, and a customer, with revolvers.

KILLS ANTS

Sprinkle Ant Food along window sills, doors and openings through which ants come and go. Guaranteed to rid quickly. Used in a million homes. Inexpensive. At your druggist's.

PETERMAN'S ANT FOOD

NASH'S CONTRIBUTION OF $15,000 TO PARTY TOPS 2D QUARTER LIST

[Chicago Tribune Press Service.]

Washington, D. C., June 10.—[Special.]—Pat A. Nash, Democratic national committeeman from Illinois, made the largest contribution to the national Democratic war chest during the second quarter of 1935, the party headquarters announced today.

Nash, who also is chairman of the Cook County Democratic Executive committee, sent in a check for $15,000, topping all other contributors, an official statement issued by W. Forbes Morgan, party secretary, said.

Whether the $15,000 was a personal contribution by Nash or a fund collected by him and the Cook county Democratic organization the statement did not say. It originally was announced as "the largest single collection" and then changed to "the largest single contribution."

Secretary Morgan boasted that the party's deficit had been brought under the half million dollar mark for the first time since 1928.

"For the three months ending May 31, expenditures, which included payment of current and old bills, amounted to $156,085.39, while operating expenses for the same period were $82,941.20," he said. "Unpaid obligations also took a big drop. On Feb. 28 these obligations amounted to $520,670.94, but as of May 31, they dropped to $441,976.75, and the deficit at that date was $390,252.39. Collections for the period of June 1 to June 8, inclusive amounted to $13,197.66, while disbursements for the same period were $4,608.80. The party deficit as of June 8 amounts to $381,663.53."

Texan Is Held in Theft of Mrs. Niblack's Purse

Steve Chiefs, 27 years old, of Houston, Tex., was held to the grand jury in $1,000 bonds on a larceny charge by Justice of the Peace Harry Hoyt in Waukegan yesterday. He was arrested on May 30 with the purse of Mrs. Austin H. Niblack, 1441 West Old Mill road, Lake Forest, which had been stolen from her automobile the day before. Mrs. Niblack appeared in court as the complaining witness yesterday. Chiefs declared he found the purse where the thief apparently had dropped it.

Nurse Loses Her $25,000 Breach of Promise Action

A jury in the court of Superior Judge Michael L. McKinley, after three hours' deliberation yesterday, returned a verdict for the defendant in the $25,000 breach of promise suit of Miss Henrietta Maliszewski, 25 years old, 13335 Buffalo avenue, a supervisor of nurses at the Belmont hospital, against Severin Tyma, a typesetter, 24 years old, 8747 Manistee avenue. She said he promised to marry her in October, 1933, but left her waiting at the church.

NRA SETBACK NOT DEATHBLOW, MISS PERKINS CLAIMS

Cites Security Bill as a Progressive Step.

MONTREAL, June 10.—(AP)—Miss Frances Perkins, United States secretary of labor, asserted tonight Supreme court invalidation of parts of the United States recovery program has not discouraged the administration in its efforts toward rehabilitation of the economic organization.

Addressing the second massmeeting of the National Conference of Social Work, she declared the Supreme court's recent adverse NRA decision showed the philosophy of fair play and coöperation had not found adequate legal expression, but affirmed that the people of the United States would not give up that philosophy.

Long Range Program.

Miss Perkins cited the provisions of the social security bill now before congress as a "very significant step in grounding a well rounded, unified, long range program for social security."

Although the Supreme court decision showed there were important constitutional limits upon federal action in ordering industfrial life, Miss Perkins said, "it did not and could not wipe out all we have gained."

The labor secretary asserted it was highly significant "that the outlawing of unfair competitive practices, on the one hand, and the establishment of standards and conditions of employment calculated more nearly to secure to the worker the minimum advantages of modern life, on the other, have in the course of two years found a place in our patterns of thought and action."

Federal-State Project.

The keynote of the new project, she said, would be close coöperation between federal and state authorities.

Miss Perkins asked for coöperation from professional social workers for the future of social security measures, and asserted the bare enactment of security legislation, however important, was only a beginning.

"The social security program in the United States is a thoroughly mutual venture," she said. "Only in the enforcement of minimum standards will the federal government speak with finality."

AUTOMOBILE THEFTS.

Automobiles stolen, 23; recovered, 16; stripped, 2 [from police records for 24 hours ending at midnight Sunday].

THE MASSACRE

Chicago's 1935 Trafic Toll

Over 98 per cent of the city's automobile fatalities are of a nature physically impossible on an elevated highway.

GIRL, 7, AT PLAY, RUNS INTO PATH OF AUTO; KILLED

Velia Ayala, 7 years old, 140 West 46th street, was injured fatally at play before her home yesterday by a truck driven by Maurie Schneider, 24 years old, 7204 Emerald avenue. Police were told the child ran in front of Schneider's truck. They did not hold him.

Winslow Smith Jr., 18 years old, 8332 Paxton avenue, was killed and Miss Lucille Peterson, 16 years old, 8404 Paxton avenue, was injured last night when the automobile in which they were riding left the road in the heavy fog and overturned at West 95th street and 88th avenue, Palos Park. Donald Howard, 18 years old, 7838 Bennett avenue, driver of the car, escaped with minor hurts.

Mrs. Filimina Benedetto, 64 years old, 1230 South Fairfield avenue, died at the county hospital Sunday of injuries incurred Saturday evening when she was struck by an automobile at Fairfield and Washburne avenues. Philip Losh, 1338 South Washtenaw avenue, driver of the car, was not held.

These deaths brought the 1935 trafic toll for Cook county to 398. At 4 p. m. yesterday 321 had been killed in automobile accidents within the Chicago city limits and 6,725 injured.

Twenty-one persons, most of them less than 21 years old, were taken on a visit of the county morgue and the accident ward of the county hospital yesterday on orders of Judge John Gutknecht of the trafic court. The members of the "morgue class" then returned to the courtroom where they answered to charges of speeding.

Canada Creates 44-Hour for All Government Work

OTTAWA, June 10.—(AP)—The house of commons passed today new and more extensive provisions for fair wages and short working hours on all government work. The new bill sets forty-four hours a week and eight hours a day as the maximum work hours and defines fair wages as the wages current for competent workmen in the district.

TALMADGE STIRS FARLEY THREAT ON MAIL RIGHTS

Georgia Bulletin May Lose Second Class Rates.

[Chicago Tribune Press Service.]

Washington, D. C., June 10.—[Special.]—Postmaster General James A. Farley came to the aid of Democratic Chairman James A. Farley today by threatening to crack down on Gov. Eugene Talmadge of Georgia, one of the leading critics of the Roosevelt administration.

Charging that the Georgia state agricultural bulletin is carrying political arguments rather than agricultural helps and hints, the postoffice department is threatening to exclude the bulletin from second class mail privileges, inquiry disclosed.

Action of Farley's department puts one of President Roosevelt's leading critics in the position of having to surrender one means of attacking the administration for which Farley is political generalissimo or of having mailing costs increased drastically.

Rules Out "Political" Matter.

Nelson B. Wentzel, chief of the classification division of the postoffice, who issued the warning to Talmadge, argues that by becoming predominantly political in character the Georgia state bulletin excludes itself as second class matter. The postal law, according to Wentzel, allows state publications which are for the aid of agriculture to be carried as second class rates, but, according to Wentzel, Talmadge's bulletin is devoting little space to helping agriculture.

Anti-Roosevelt and anti-New Deal articles make most of the political "propaganda" to which the postoffice department objects, Wentzel admitted inferentially, but he hastened to insist that the warning was not issued because of the hostile attitude of Talmadge to the administration.

Favorable Tracts Accepted.

"We couldn't take action on any basis like that," Wentzel protested.

Pro-administration tracts, however, continue to be distributed through the mails under the government frank. A series of "reports" drawn up last summer by Donald R. Richberg, then head of the national emergency council, to give the New Deal picture of its own record have been so circulated.

Gov. Talmadge has been an outspoken critic of the New Deal and is believed to be a "marked" man among the Farley henchmen.

300 ROTARIANS REACH MEXICO CITY; BEGIN PLANS FOR 5 DAY MEET

[Copyright: 1935: By the New York Times.]

MEXICO CITY, June 10.—Headed by Robert L. Hill, president of Rotary International, 300 rotary governors and delegates forming the executive committee, arrived today for a five day meeting preceding the world convention. They came on two special trains from Chicago.

Later they went to Cuernavaca, the fashionable week-end resort, where for the next five days they will outline the program for the five day convention, which will open next Monday.

Six thousand reservations have been made for Rotarians and their families. Three thousand will be accommodated in "Pullman City," which has been set up at a cost of nearly $200,000 by the national railways of Mexico. The others will go to hotels and approved boarding houses. Extraordinary precautions have been taken to prevent exploitation of visitors. The police have cleared the streets of a small army of known thieves and beggars.

SEEK 6 COLORED ASSAILANTS OF GIRL, 19, IN PARK

Police sought yesterday six young colored men who earlier in the day attempted in vain to rape Miss La Ferne Sanders, 19 years old, 929 East 42d place, after slugging and robbing her escort, Albert Karch, 25, of 3978 Lake Park avenue.

The attack occurred in Burnham park, near 39th street and the outer drive. Miss Sanders, a domestic, and Karch, a mechanic, were seated on a park bench when the youths approached. They struck Karch on the h ead with a club, knocking him unconscious.

Binding the hands and feet of the couple, the men dragged Karch into the bushes and there took $1.30 and his high top boots. They returned to Miss Sanders, but the girl fought off her assailants until a passing train frightened them away. Despite her bonds, Miss Sanders dragged Karch toward the outer drive, where he regained consciousness. The two halted a motorist, who took them to the South Park police station, when Capt. M. C. Hayes took personal charge of the search.

Mother of 4 to Get Degree; One for Daughter, Too

Bloomington, Ill., June 10.—[Special.]—Mrs. Josephine Edwards of Clinton, Ill., mother of four children will receive a degree at the 75th annual commencement of Illinois State Normal university on Thursday. One of her daughters, Miss Ruth, will be graduated this year from the University of Illinois.

Bank Robbed of $1,300 by 2 Bandits in Iowa

Rockford, Ia., June 10.—(AP)—Two bandits held up and robbed the Rockford State bank here shortly before noon today and escaped with approximately $1,300 in an automobile driven by a third man, left at the wheel.

H. W. Hodgens Dean of Men at Illinois Wesleyan U.

Bloomington, Ill., June 10.—[Special.]—Hubert W. Hodgens, head of the department of speech at Illinois Wesleyan university for the last three years, today was appointed dean of men at the university.

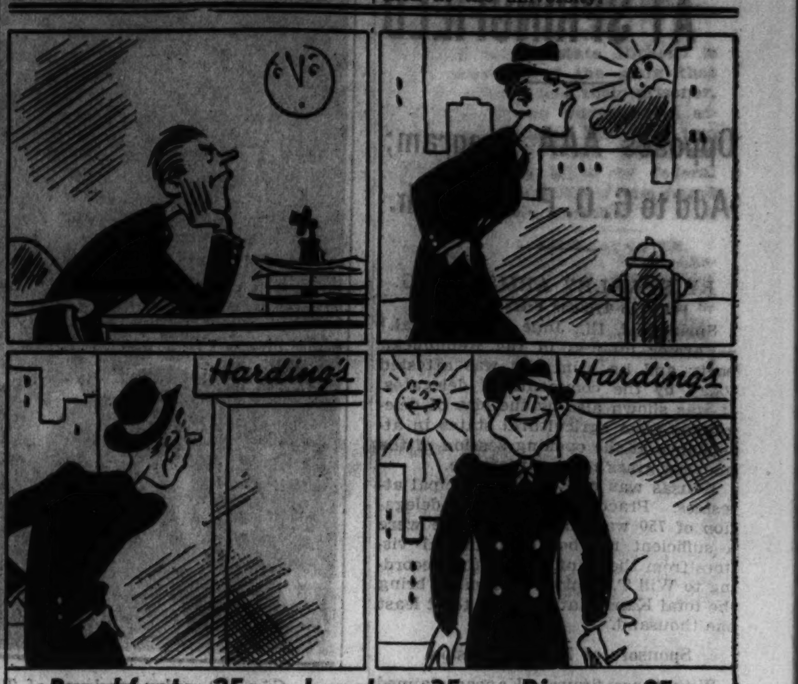

Breakfasts, 25c Lunches, 35c Dinners, 85c

68 W. Madison St.★
21 S. Wabash Ave.
19 N. Clark St.

Harding's
JUST WONDERFUL FOOD

160 W. Monroe St.
132 W. Van Buren St.
131 N. Clark St.★

HARDING HOTEL
19 N. Clark St.

HARDING MEAT MARKET
72 W. Madison St.

★ Open after theatre and all day Sunday

That good old "American taste" you've waited for

"It's the Cream!"

ASK FOR SCHENLEY'S RED LABEL BLENDED WHISKEY

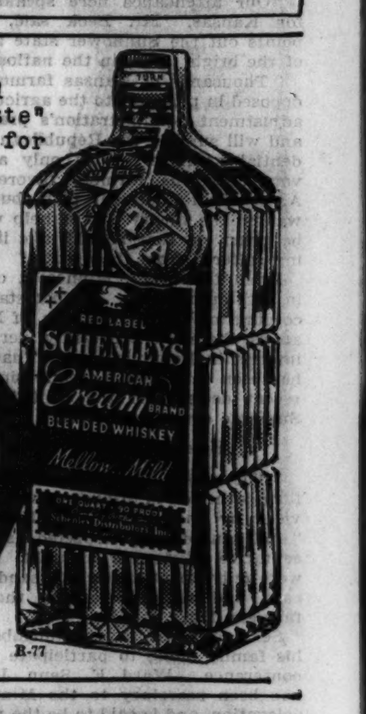

R-77

MARSHALL FIELD & COMPANY

Vacations Ahead!

We're Ready with LUGGAGE BY HARTMANN

THE TOUROBE

For men's and women's use. The largest and most convenient piece of wardrobe hand luggage that can be carried on American and Continental Tours. Built sturdily, black covering, with attractive color stripes, $23.50 (illustrated). 29-inch Pullman tray case to match, $16. 32-inch size, $17.

$23.50

$12.50

THE SKY ROBE

A wardrobe hat box of very light weight, yet sturdy construction. Takes 4 to 6 dresses in lid on dress folding unit. Ample space in body for hats, shoes and other attire. Black or brown, Hartex covering. 21-inch size, $12.50 (illustrated). Matching overnight case, 18-inch size, $7.25. An excellent two-piece set for $19.75.

THE BOND STREETER

Provides wrinkle-free service for one or two suits on hangers, in a tray. Generous space for extra shoes, shirts, a dozen ties on lid rack and other attire. Choice of black or brown stag grain Hartex covering. Cowhide bound. 24-inch size, $20 (illustrated); 26-inch size for size 42 suits and over, $21.50.

$20

$16.50

THE SKY ROBE

Also five matching hand luggage items made of very attractive duo brown, white herringbone tweed and brown stag Hartex with inverted seams and solid brass corners. 18-inch overnight case, $10.75. 18-inch plain hat box, $11.50. 21-inch sky robe wardrobe hat box, $16.50 (illustrated). 27-inch plain tourist case, $15. Seven to ten pair shoe case, $17.50. 28-inch Pullman sky robe, $20.

THE LUGGAGE CENTER
FIRST FLOOR, MIDDLE, WABASH

To the prices of our merchandise will be added an amount approximately equivalent to two per cent on account of the Illinois Retailers' Occupation tax.

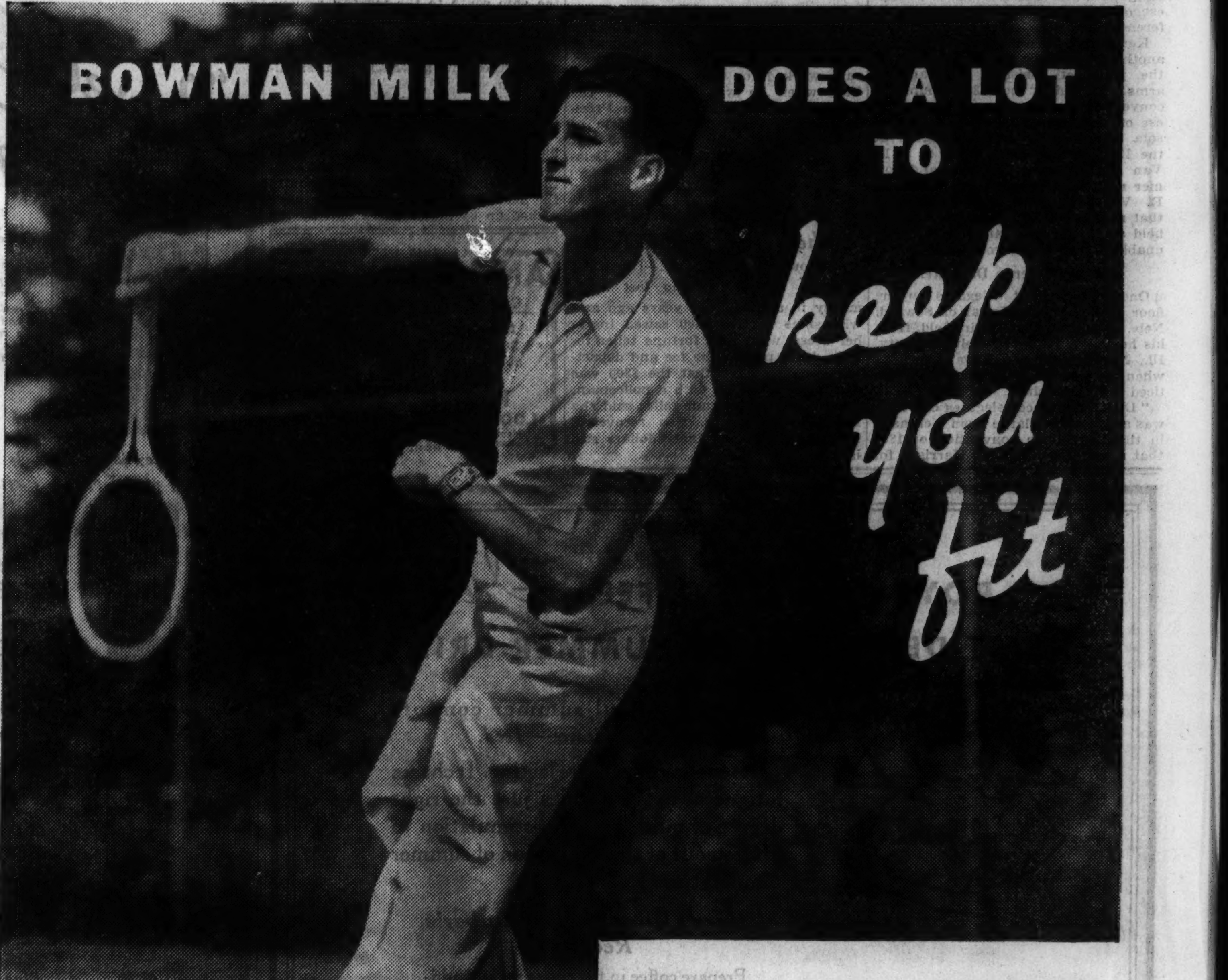

● Even if you liked heavy, rich foods in the summertime, not any of them could give you the well-rounded nourishment you can get from Bowman Milk.

A great sustaining food for work or play. A safeguard against nutritional deficiencies often serious in summer diets.

So drink a cooling glassful of Bowman Milk when you come in from the tennis courts or links. Drink it with your lunch and dinner, too. It will help a lot to keep you fit.

BOWMAN'S Vitamin D MILK

A quart a day protects your child from rickets—helps build sound teeth

BOWMAN DAIRY COMPANY

ESTABLISHED 1874

The Milk of Superior Flavor

BOWMAN'S FRESH MILK IS THE VERY FINEST

ROOSEVELT ASKS ACTION TO END PAROLE ABUSES

Tacoma Kidnapers' Records Stir President.

BY WALTER TROHAN.
[Chicago Tribune Press Service.]

Hyde Park, N. Y., June 10.—[Special.]—Shocked by the revelation that ex-convicts on parole were involved in the Weyerhaeuser kidnaping, President Roosevelt today made a vigorous appeal for an end to abuses of the parole system. He placed particular emphasis on the paroling of habitual criminals.

Before he plunged into the mass of official matters which had been set aside in White House wire baskets during the aftermath of the Supreme court's plucking of the NRA Blue Eagle, the President studied newspaper accounts of the Tacoma crime. With avid interest he followed the story of the capture of suspects, Harmon M. Waley and his wife, and the search for William Mahan.

Sends Wire to Cummings.

When he learned Waley and Mahan possess long criminal records and had been paroled the President hurled aside his paper at the breakfast table and went to his study. There he dictated a telegram to Attorney General Homer S. Cummings.

"Newspapers report long criminal record in case of two men definitly suspected of Weyerhaeuser kidnaping, including not only arrests and convictions but also paroles," the telegram read.

"Every decent citizen is interested in humane parole systems which seek rehabilitation of offenders, but at the same time we should seek to prevent abuses of parole especially in the cases of habitual criminals.

"Therefore I am glad you are having a special study made of these two cases, investigating all facts relating to their previous records in every jurisdiction where they have been apprehended or paroled."

The criminal careers of Waley and Mahan prompted the telegram. The President read that Waley after graduating from a reform school was sentenced in 1930 to serve from one to 15 years for burglary and drew a two to 15 year sentence the next year for the same offense.

The sentence was suspended and in the same year Waley was arrested for a similar crime. He drew the same sentence and after a few months in the penitentiary was paroled. His record increased in 1933, when he was arrested for an auto theft. This charge was mysteriously reduced to "vagrancy" and Waley again was set free after a short stay in a workhouse.

Mahan, according to department of justice agents, was paroled in 1924 from a two to four year grand larceny sentence in the state of Washington. In 1927 he was sentenced to a twenty year sentence for robbery.

Draft National Policy.

In calling attention to parole abuses the President gave impetus to the attorney general's program to speed justice under a program charted at the latter's conference on crime in Washington last December. A conference committee of penologists is drafting a national parole policy, part of a general war on crime.

With the telegram on its way the President turned to his task of emptying the portfolios of routine matter he brought with him on his arrival here Saturday. This will be completed tomorrow. Wednesday morning the President will start back to Washington, after pausing at West Point to present diplomas to graduating cadets.

One Killed as Brazilian Reds Clash with Fascists

RIO DE JANEIRO, June 10.—(AP)—Dispatches from Petropolis today said that all factories were shut and state police were patroling the streets as the result of a clash between integralists [Fascists] and the communistic Nation Liberating alliance yesterday. One communist was killed, many were injured.

Woman Confesses in Boy Kidnaping

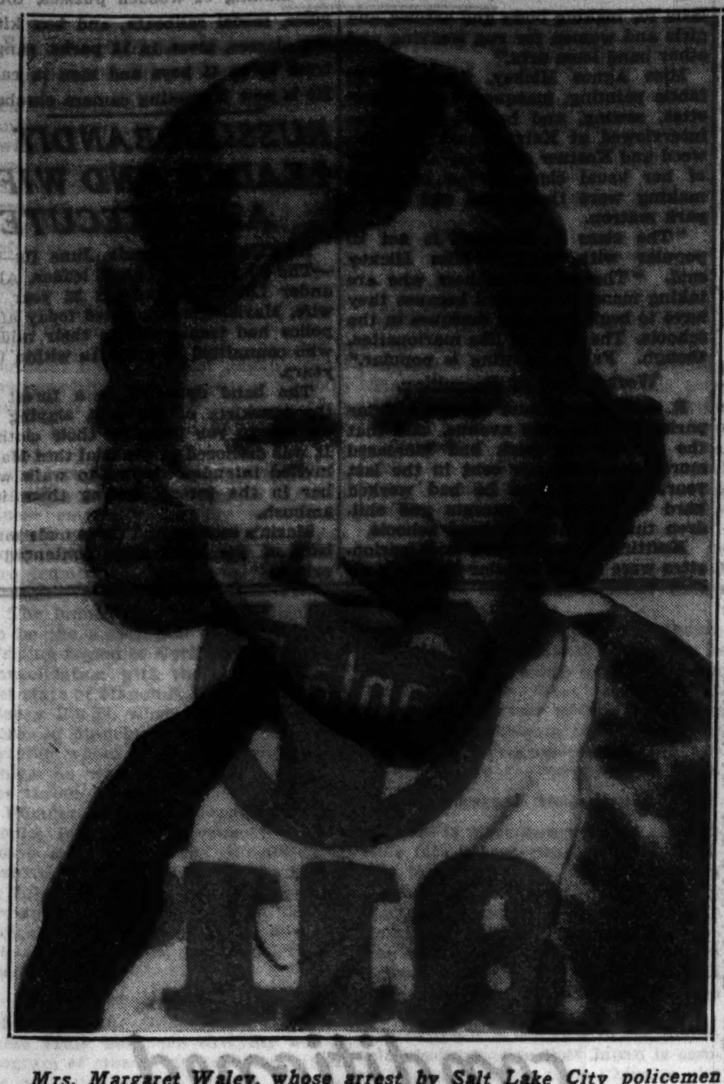

Mrs. Margaret Waley, whose arrest by Salt Lake City policemen while she was trying to pass Weyerhaeuser ransom bill led to the arrest of her husband, Harmon Waley, and the implication of William Mahan in the abduction. Both Waley and his wife confessed.

[Associated Press Wirephoto: Copyright: By Deseret News.]

"PLOT TO KIDNAP" DAUGHTER TOLD BY ANN HARDING

Child Guarded, Star of Films Says.

San Francisco, Cal., June 10.—[Special.]—Efforts to kidnap Jane, the 6 year old daughter of Ann Harding, motion picture actress, have been recently made, and the child is now under constant guard, it was revealed today by the blonde film star. The charge of kidnap attempts was made by Miss Harding today when she made application for a writ of prohibition before the Supreme court to restrain her former husband, Harry Bannister, from proceding with a custody action recently filed.

Miss Harding claimed that her ex-husband, from whom she parted in "a friendly divorce" with mutual protestations of esteem, was trying to get custody of the child in an attempt to obtain some of Miss Harding's property. A property division was made at the time of the divorce.

Maintaining the guards over the little girl, Miss Harding said, entailed an expense that Bannister could not meet. Such a guard, she said, has been maintained ever since the threats were first made. She declined to say from what source the threats came, or just when they were made.

Bannister's application for custody of the child, filed in Los Angeles Superior court, the actress charged, is a "veiled attempt" to gain possession of one-half her property despite the fact the divorce agreement settled all property matters.

The order to show cause issued by the Los Angeles court demanded that Miss Harding appear June 21 to testify in the case. This, she charged, is only a part of the scheme.

"To that end," she said, apparently meaning an attempt to gain property control, "he has repeatedly threatened to attempt, through court proceedings concerning custody of the child, Jane, and otherwise, to blacken the petitioner's character and damage her reputation, particularly through making charges he knows to be untrue."

BOY SEES HOUSE KIDNAPERS HELD HIM IN 8 DAYS

U. S. Agents Speed Hunt for Rest of Gang.

[Continued from first page.]

head of the federal bureau of investigation, said the Waleys would be removed to Tacoma in "due time," and filing of the complaints was regarded as indicating that time was approaching.

One of the fugitives still being sought was said to be Mahan's "girl friend." The other unnamed persons were not believed to have been mentioned by the Waleys in reputed admissions made under unrelenting questioning today.

While the details of Waley's confession were as closely guarded by federal agents here today as were Waley and his wife, one report said he had told them he and his wife, Mahan and another man were involved in the kidnaping. He was represented as saying the identity of the third man is unknown to him and that he met him in Washington state.

Coming spectacularly on top of the arrests and the flushing of Mahan, the hideout house where 9 year old George was held was found today at Spokane. Discovery of the lair was announced at Washington by Hoover. He said it contained a cupboard in which George was kept prisoner. The house had "two gables"—as the lad had said.

House Is Guarded.

A guard of government men was thrown about the house immediately. No visitors were allowed.

Then, as plans were discussed here to speed the Waleys to Tacoma, perhaps by airplane, further developments continued to link them in the minds of authorities with the northwest's most sensational "snatch" job.

Only about two weeks ago, persons living near the Spokane hideout house said a young man and woman with two men and a little girl had been there. They said one of the men answered the description of Waley and a third man could have been Mahan.

What was regarded as further light upon the movement of the kidnap gang was a statement today by Julius Thulin, 71 year old grandfather of Mrs. Waley, that the Waleys visited him at his Ogden, Utah, home June 3, two days after George Weyerhaeuser was released near Tacoma.

Leaves Suitcase for Them.

They left a short time later, but last Friday, the day ransom bills first were circulated here, the grandfather said, a man who gave his name as Davis left a suitcase for them at the Ogden home.

"Saturday night about 9 o'clock Davis reappeared with his small green-gray motor car," Mr. Thulin said.

"'Here I am again,' he said. 'Did my friends pick up the suitcase?'

"'Yes,' I replied, 'and they have both been arrested in Salt Lake.'

"'The damn fools,' said Davis.

"Davis threw his hands into the air and started on the run for his car."

Police expressed belief that Davis, one of Mahan's many aliases, headed for Butte—425 miles distant—where he so narrowly escaped capture Sunday.

Thulin identified a police picture of Mahan as the Davis who left the suitcase at his home.

Will Seek Death Penalty.

It was announced in Tacoma that death on the gallows would be sought for the kidnapers.

Grimly, unequivocally, Prosecuting Attorney Harry H. Johnston said.

"The law says death. It is death we will demand."

He added:

"I can have some sympathy for a man who kills another in a brawl, but none whatever for the kidnaper. This is the most terrible crime we have. It strikes at the heart of every father and mother."

Sex, Johnston said, will not deter him.

"If the evidence proves she was a principal," he said of the 19 year old Mrs. Waley, "she will receive the same treatment as her accomplices."

JURY SELECTED TO TRY LAWYERS IN URSCHEL CASE

Oklahoma City, Okla., June 10.—[Special.]—America's first trial of kidnapers' attorneys opened here today when Ben B. Laska, Denver, and James C. Mathers, Oklahoma City, appeared in United States District court to answer charges of conspiracy in connection with the $200,000 ransom kidnaping of Charles F. Urschel. The jury was completed early in the afternoon after several court clashes.

The government charges that Laska, veteran of many court battles, accepted $10,000 for defending Albert Bates, and that Mathers was given $1,000 as payment for his part in the defense of Harvey Bailey. Both Bates and Bailey were convicted of the Urschel kidnaping and now are serving prison terms. Under the law, Judge Edgar S. Vaught said, the attorneys are charged with the same offense as the actual kidnapers.

Charge Guilty Knowledge.

It is the government's contention that both the defendant attorneys knew the money for their fees was part of the Urschel ransom. It was along this line that the most severe clash of the day occurred. Laska tried to question a juror as to whether when he hired an attorney the attorney asked if the fee money was stolen.

Judge Vaught sustained a government objection, and, to a demurrer from Laska that all he wanted was a fair trial, said the jury would be instructed that an attorney does not have to ask a client the source of his money.

"Massacre" Trial Opens.

Kansas City, Mo., June 10.—[Special.]—Adam Richetti, companion of the late Charles [Pretty Boy] Floyd, went on trial in Circuit court today on a charge of murder in connection with the Union station plaza machine gun massacre here June 17, 1933. The death penalty will be asked.

According to the state Richetti is the sole survivor of the gang that killed four officers and their prisoner, Frank Nash, in an unsuccessful attempt to rescue Nash. The other two killers, Floyd and Verne Miller, are dead. Floyd was killed by federal officers in Ohio, and Miller was found shot to death near Detroit.

CHARGED WITH MANSLAUGHTER.

David Garcia, 28 years old, 245 Beethoven place, was charged with manslaughter yesterday for the death of Joshua Baba, 28 years old, 1644 North Clark street, whom he admitted striking during a fight on Saturday.

Announcing OUR

SECOND ANNUAL AMATEUR PHOTOGRAPHIC SALON

Don't miss this interesting display of prize winning and honorable mention pictures from our recent contest... judged by Messrs. Alex Krupy and F. M. Tuckerman, A. R. P. S., of the Chicago Camera Club and Mr. Maurice Gurrie of the Fort Dearborn Camera Club.

GRAND PRIZE—Warren R. Laity, New Brunswick, New Jersey.

SPECIAL PRIZE—James Emmett, Jr., Hinsdale, Illinois.

CLASS A—PORTRAITS AND BABY PICTURES
FIRST PRIZE—M. Fortino, Chicago.
SECOND PRIZE—C. Prentiss Smith, Chicago.
THIRD PRIZE—Samuel Insull, Jr., Chicago.

CLASS B—SCENIC PICTURES
FIRST PRIZE—Roy E. Peterson, Racine, Wisconsin.
SECOND PRIZE—John Knox, Chicago.
THIRD PRIZE—Edward Dudley Cromwell, Chicago.

CLASS C—GENERAL PICTURES
FIRST PRIZE—Helen Marie Johnson, Montague, Mich.
SECOND PRIZE—Paul W. Wall, Chicago.
THIRD PRIZE—Kenneth J. Heilbron, Chicago.

Fourth Floor, South, Wabash

"Let Field's Finish Your Pictures"

First Floor, North, Wabash

MARSHALL FIELD & Company

We Invite... We Even Urge Comparison!

4000 SUITS

With 1 and 2 Trousers

$35

SPORT AND BUSINESS MODELS

Before you come to us for a $35 suit, be as critical as you please. Look elsewhere! Make any test! Compare! Then, and only then, will you appreciate the exceptional values we offer . . . . We feature at $35 the products of the outstanding quality makers of this country—STEIN BLOCH, SOCIETY BRAND, WORSTED-TEX, CHARTER HOUSE, HARDI-WEAVE, TIMELY CLOTHES AND LYTTON CLOTHES. Your choice of top quality worsteds, tweeds, twists, cheviots, gabardines, doeskins and others.

ALL SIZES FOR MEN AND YOUNG MEN

THE HUB
HENRY C. LYTTON & SONS

State and Jackson CHICAGO | *Orrington and Church* EVANSTON | *Marion and Lake* OAK PARK | *Broadway and Fifth* GARY

CARSON PIRIE SCOTT & Co

4.95

Special

Again These Famous Strings Again with Coats to Match

The frocks fairly flew out of the section each time they were announced, the coats were quick to follow suit when they made their first and second appearance. Now, once more, we've been able to secure reinforcements on both coats and frocks. But come early—every time we thought we'd have enough to go 'round, but every time it has turned out otherwise. These knits are fashioned of mercerized yarn, with the tops in an attractive lacy weave, usually found in much higher-priced knits. In four styles—the scarf neck, the three-button closing, the Johnny collar, and (note the large sketch) the two-tone style. This one comes in navy or maris blue with white. Other colors in the group are powder blue, peach, natural, aqua, navy. 12 to 20.

Sports Shop, Fourth Floor

Frocks $4.95 ea.

Coats, $5.95 ea.

Coat Sketched on First Small Figure Left Above

EDUCATIONAL

CENTRAL COLLEGE

SUMMER COURSES
COLLEGE or HIGH SCHOOL

Co-educational
Day or Evening Classes

4-YEAR COLLEGE

Courses in Liberal Arts, Business Administration—Pre-Legal—Pre-Medical—Pre-Dental—Pre-Pharmacy, Engineering, Music. Regular Faculty in charge. Fine Laboratories and Library—Special Low Summer Rates. Easy Payments—Convenient Location—In the Heart of the Loop—Near depots, street cars, "L", and bus lines. Turn your spare time into Opportunity at CENTRAL—Begin NOW!

4-YEAR HIGH SCHOOL

Fully accredited High School—Established 50 years—Splendid Faculty—College Preparatory Courses—Go to College a year sooner—Make up Science, Language or Mathematics NOW for College this Fall! Intensive Commercial Courses—Prepare NOW for a better position.

Call, Telephone or Write

CENTRAL YMCA COLLEGE
19 S. La Salle St. CENTRAL 6787

EDUCATIONAL

GRADUATES.... THAT GO PLACES!

Practical training that qualifies you to fill important positions. Business men believe in Bryant & Stratton—they know its standards. Eighty years of success has earned the reputation of "the school of graduates that GO PLACES."

Courses include: Business Administration, Executive Secretarial, etc. Day or Evening Classes. Co-Educational.

Visit, write or phone Ran. 1575 for bulletin.

Bryant & Stratton COLLEGE
18 S. Michigan Ave. Chicago, Ill.

North Park College
"A School to Meet Your Individual Needs"
8 Week Summer School June 24 to Aug. 16
Fully Accredited. 45th Year

JUNIOR COLLEGE
Liberal Arts and Pre-Professional Courses.

HIGH SCHOOL
Language, Scientific and Vocational Courses.

CONSERVATORY
Public School Music. Applied Music. Theory. Beautiful Campus. Athletics. Expenses Low.
For information write the President.
Or Telephone KEYstone 8200
3230 Foster Avenue. Chicago, Ill.

EDUCATIONAL.

SPEAK ANOTHER LANGUAGE
French, German, Spanish, Italian—made easy by the direct Berlitz Method. Native instructors. Free trial lesson.
BERLITZ SCHOOL 30 N. Michigan Ave. FRAnklin 4341

Northwestern University
Evanston and Chicago, Illinois. 8 Complete Schools. Downtown evening classes. *Write for Bulletin.*

SUMMER CAMP GUIDE.

FOREST BEACH
on Lake Michigan
New Buffalo, Michigan
For
BUSINESS GIRLS
Swimming, Tennis, Horseback Riding, Dramatics, Dancing, Handicrafts.
$11 per week. $2 the week-end. Send for Booklet T

YWCA 203 N. Wabash CHICAGO Telephone FRAnklin 0568

EXPECT SENATE TO APPROVE NRA MEASURE TODAY

Voluntary Trade Pacts Feature Stricken.

[Chicago Tribune Press Service.]

Washington, D. C., June 10.—[Special.]—Senate administration leaders and foes of the NRA reached an accord today whereby the resolution extending that organization as a fact finding agency will be amended to prohibit voluntary trade agreements which offend against the anti-trust laws.

Under a unanimous consent agreement, the senate will meet at 11:30 tomorrow and is expected to adopt the nine and one-half month extension resolution with little or no controversy.

The National Industrial Recovery act otherwise would expire by limitation next Sunday and administration leaders had been apprehensive of a possible filibuster against the extension measure, but concessions were made at an informal meeting of the senate finance committee which apparently placated the opposition.

Borah Makes Objection.

Senator William E. Borah [Rep., Idaho], one of the bitterest foes of the NRA, and various others whose objections were based chiefly on the suspension of the anti-trust laws, were dissatisfied with the extension resolution as adopted by the house, because it did not repeal section 5 of the original act. This section exempted codes and agreements from the provisions of the anti-trust laws, and it was contended by Senator Borah that voluntary agreements, which President Roosevelt would still have authority to approve under the extension resolution, might result in monopolistic practices and oppression of small industries.

The proposed senate amendment, however, provides:

"That the exemption provided in section 5 of such title shall extend only to agreements and actions thereunder (1) putting into effect the requirements of section 7A, including minimum wages, maximum hours, and prohibition of child labor, and (2) prohibiting unfair competitive practices which offend against existing law or which constitute unfair methods of competition under the federal trade commission act, as amended."

Only Shell Would Be Left.

Thus, if the house of representatives accepts the extension resolution as the senate is expected to pass it, there will be nothing left of the NRA except a research and propaganda agency with possibly several thousand jobholders and the authority of the President to approve voluntary agreements in interstate commerce so long as they do not flout the anti-trust laws. All powers of the President to approve, prescribe, and enforce codes of fair competition are repealed by the resolution as adopted by the house.

The President is still authorized to enter into and approve voluntary agreements among representatives of a trade or industry, industrial associations, and labor groups, but there is no authority for enforcing such agreements unless, as some senators believe, it might be done by contractual relations. Senator Borah, as well as Senator Pat Harrison [Dem., Miss.], chairman of the finance committee, contended that the provision for voluntary agreements was unnecessary since the Supreme court time and again has sanctioned such concerted action for legitimate ends.

Sees Business Fearful.

However, Senator Harrison said that many business men were so terrified by the Sherman anti-trust act that they hesitated even to join trade associations.

When Senator Harrison informed the senate that he would call up the NRA resolution, with the proposed amendment, tomorrow, Senator Borah inquired:

"What is the force and effect of the Sherman act under this provision?"

"There is no suspension of the Sherman act," Senator Harrison replied.

"If these men do get together and violate any of the provisions of existing law they will be punished?" Senator Borah persisted.

"They will be punished by the federal government, I hope," Harrison said.

Senator Harrison had expected to call up the NRA resolution for action this afternoon, and the senate had suspended consideration of the Wheeler-Rayburn public utility bill for that purpose, but it was agreed to postpone action at the request of Minority Leader Charles L. McNary of Oregon. McNary said a number of senators had understood that the matter would not come up today and were not present.

Vaughan's

World's Fair Gladioli — 30

Prepaid to 600 Miles $1

Three each of these 10 varieties which helped us win the challenge cup of 1934 Century of Progress National Gladiolus Show.

Dearborn, giant orange, catalogued at 30c
Cadillac, giant yellow, list 35c
Charles Dickens, purple violet, list 10c
Jewell, salmon pink, 10c
Dr. Bennett, giant red, 10c
Ionia, apricot, list 10c
Minuet, finest of all lavenders, list 10c
Veilchenblau, violet blue, 15c
Orange Queen, giant clear orange, 10c
Pfitzer's Triumph, largest scarlet, 15c

NEVER before have these varieties been offered at a price approaching this. The 1935 catalogue price for No. 1 bulbs is $4.80. We supply No. 2, half-inch smaller but producing flowers as fine. Usually sold at 20% less, our offer is 70% reduction from catalogue value.

Six Packets Giant Zinnias, 50c

6 packets (catalogue value 90c), including the following varieties: Crimson Monarch; Dream, lavender; Polar Bear, white; Illumination, rose; Old Gold; Eldorado, salmon rose. Bearing double flowers, often 6 inches on 4-foot plants.

Vaughan's Seed Store
10 W. Randolph St., Chicago

Enclosed is..................for which send me items checked below.
☐ Thirty World's Fair Gladioli for $1.
☐ Six packets Zinnias, 50c.

Name ....
Address ....

Senate Slated to Approve Utility Control Bill Today

[Chicago Tribune Press Service.]

Washington, D. C., June 10.—[Special.]—The Wheeler-Rayburn public utility bill, designed to abolish holding companies by 1940 and providing for drastic federal regulation of operating companies dealing in gas and electricity is expected by its proponents to pass the senate tomorrow.

After consideration and adoption of several minor amendments today, Senator Alben W. Barkley [Dem., Ky.], acting majority leader, obtained a unanimous consent agreement whereby a final vote on the bill must be reached by 4 o'clock tomorrow. The agreement also calls for a vote at 2 o'clock on the amendments proposed by Senator William H. Dieterich [Dem., Ill.]. The effect of these amendments would be to substitute "regulation for confiscation" with respect to the holding companies.

Called Unconstitutional.

The senate has devoted a week to discussion of the bill, one of President Roosevelt's "must" measures. It has been denounced by Senator Dieterich, Senator King [Dem., Utah], Senator Hastings [Rep., Del] and others as hopelessly unconstitutional, and hundreds of thousands of letters and telegrams protesting against it have been received by senators. Senator Burton K. Wheeler [Dem., Mont.], sponsor of the measure, said he received 3,000 protests today. He argued that all of these protests were inspired by the "power trust."

All senators today received a protest from Dr. Hugh S. Magill, president of the American Federation of Utility Investors, which designated the "olive branch" offered by Wheeler in the form of clarifying amendments as "a twig of poison ivy leaves."

Dr. Magill said Wheeler was simply following the LaFollette platform of 1924 when Wheeler bolted the Democratic party to run for Vice President on a pledge of federal ownership of all utilities.

TVA Part of Program.

"This bill is part and parcel of a deliberate scheme so to disrupt and deflate utility values and utility service as to render them helpless prey of public ownership politicians," Dr. Magill wrote. He said the other component parts of the scheme were the TVA and the PWA policy of making loans and grants to set up public ownership power plants in competition with private enterprise.

Senator Huey P. Long, the Louisiana dictator, a close friend of Wheeler, attacked the bill today on the ground that it didn't go far enough. He accused President Roosevelt of blocking action on the TVA amendments in the house military affairs committee, saying it was apparent that he was protecting the interests of "the power trust."

FORD GIVEN DEGREE AT COLGATE; SPEAKS ON NRA AND WAGES

Hamilton, N. Y., June 10.—[Special.]—After he had received the honorary decree of doctor of laws at the 116th annual commencement of Colgate university here today, Henry Ford commented upon college education and the NRA.

In reference to the NRA, which he never formally indorsed, Ford prefaced his remarks by saying that he really did not know much about it in detail as he had never studied it thoroughly.

"There is one thing that must be done, though, if we are to keep the cycle intact," he explained. "Business must keep up wages. If that isn't done, then some of the business men will find that they will be out of business. Our system is dependent upon paying high wages so that the working people can buy."

Dean Carl A. Kallgren in the citation for the degree, said of Ford:

"This man is of that select company assured perpetuity of fame Henry Ford will symbolize those unique industrial methods that produced low cost, efficient personal transportation which freed man from his provincial limitations and altered the patterns of life."

5 Killed, 22 Hurt as Bus Slides Off Mountain Road

NEUFCHATEL, Switzerland, June 10.—(AP)—Five passengers were killed and 22 injured today when a motor bus from Berthoud, near Berne, slid off a mountain road at a turn and rolled down an embankment near Malvillieres.

SHAW SEES WHITE RACE VANISHING FROM S. AFRICA

[Chicago Tribune Press Service.]

LONDON, June 10.—George Bernard Shaw, famous dramatist, playwright, and sociologist, loosed a new shocker tonight. He has returned after a several months' holiday in South Africa an ardent advocate of the intermarriage of colored people and whites.

"Questions are beginning to arise as to whether white people can survive in these places," he said, referring to a plea for new immigrants. "The question is whether your descendants will breed. The white population of Africa is normally fertile and it might be thought there would be no difficulty in filling up South Africa. But South Africa does not fill up. It is not a question of birth control, because many people there are desirous of having children but do not have them. I suppose maybe there is too much sunshine for people with white skins. A probable remedy is for them to darken their skins. This means, in South Africa, by marrying Bantus."

Shaw suggested that the problem is not confined to South Africa but extends to a very large part of the African continent.

"You may parcel the country out among European powers, but at the back of it one day Africa will say: 'None of you will have it.' In the long run it may be seen the native has the capacity to live in Africa and the others have not."

BODY TAKEN FROM CANAL.

The body of George Hall, 56 years old, missing since Sunday from the relief shelter at 54 West Austin avenue, was taken from the drainage canal at 34th street and Kedzie avenue yesterday.

BOOST ORDERED FOR PWA LOAN INTEREST RATES

Ickes Increases Charges to 4 Per Cent.

Washington, D. C., June 10.—(AP)—A boost in interest charges and a new limitation of public works loans were ordered by the administration today with the stated objective of getting "a dollar's worth of reëmployment construction" out of a 45 cent federal outlay.

Seeking to make possible allotment of the entire 900 million dollars authorized out of the 4 billion dollar fund for non-federal projects by attracting private capital to finance expenditures not donated by the government, Secretary Ickes ordered with President Roosevelt's approval:

A return to the 4 per cent charge on PWA loans which had been reduced to 3 per cent May 24.

That where a grant of 45 per cent of the cost of a project was made, federal loans should not make up the balance. This would have the effect of relying on private capital for the 55 per cent remainder.

Ickes said it was found the 3 per cent rate often "made it inadvisable for communities with reasonably good credit sources to utilize such credit outside the federal government."

Federal donations on PWA projects recently were increased from 30 to 45 per cent in the hope states and communities in good financial condition would not demand 100 per cent grants from Harry L. Hopkins' works progress division.

The decision last week that additional projects must not cost more than $1,100 annually for each man given work directly created difficulty because the average expenditure per man on PWA projects was $2,000. Ickes expressed the hope employment on projects receiving grants only would bring down the average to $1,100, so there was a "reasonable expectation" that all of the 900 million dollars would be allotted.

This was one of the problems before the allotment board today. In the absence of the President and Hopkins, it sought to make selections from 150 million dollars in nonfederal applications forwarded by the PWA for consideration.

Tax Judgments Entered Against 24 Risk Concerns

Circuit Judge Thomas J. Lynch yesterday entered judgments totaling $8,302 for 1932 personal property taxes against twenty-four mutual fire insurance companies whose home offices are outside of Cook county, on premiums collected within the city. This is the first time that such companies have been assessed on the premiums in this county and is the result of action initiated by former Assessor J. L. Jacobs. The insurance companies have held the premiums to be not assessable.

IN BOONDOGGLING THE FIRST JOB IS GETTING PUPILS

Park Teachers Regret Need of Recruiting.

BY VIRGINIA GARDNER.

Instructors and directors of various neighborhood parks yesterday discussed the purposes and the value of the crafts and artcrafts courses being given adults and children in the Chicago Park district's enlarged recreation program which has been on trial since last February.

Some of them admitted that there is not as much popular demand for the "boondoggle" courses as there should be. Others spoke with regret of the difficulty of "recruiting" pupils, pointed out worthwhile results.

"Boondoggles" was described recently by an expert in New York during an investigation of relief expenditures there as a term applied in pioneer times to what nowadays are called gadgets, on which men and boys worked in the time they could spare from heavier routine duties.

Report From Austin Park.

Thomas Rickman, director of Austin Town Hall park, Lake street and Central avenue, said that the number of adult and child pupils in this park was at the highest point in March, when 600 received instruction in the various handcrafts courses.

"Among those showing the most interest were four Maywood men and their wives, who came here twice a week for clay modeling, and a group of school teachers who studied the making of masques," Rickman said. "Then we have a large class of boys making bows and arrows. We have a camera club with 23 members, and a well fitted darkroom for them.

"It is true, however, that we do not reach enough persons. They should be storming our doors. Sometimes I wonder at it all. There are so many agencies competing for the interests of children—Boy Scouts, Girl Scouts, Campfire Girls, various institutes, the schools, and the parks. It is a big problem.

188 in Tap Dancing Class.

"Why, for instance, did 188 women take a course offered here for a time in tap dancing, and yet not take advantage of more cultural courses? On the other hand, our park is being used more than ever before. It is encouraging to see boys work up a real enthusiasm for making bows and arrows, and girls and women for rug weaving and other hand loom arts."

Miss Agnes Hickey, instructor in fabric painting, masques, and marionettes, sewing, and hooked rugs, was interviewed at Kelvyn park, Wrightwood and Kostner avenues. Only four of her usual class of ten in fabric making were there, and one was a park matron.

"The class in masques is not so popular with adults," Miss Hickey said. "The school teachers who are taking masques are mad because they have to begin teaching masques in the schools. The children like marionettes, though. Fabric painting is popular."

Works Hard at Recruiting.

R. G. Finn, director at Green Briar park, 2650 Peterson avenue, said that the use of the park had increased more than 1,000 per cent in the last year. He said that he had worked hard "recruiting" parents and children through neighborhood schools.

Knitting, hooked rugs, and marionettes were not so popular as tap dancing, he said, but the boys showed great interest in the model airplane class.

D. F. Melton, instructor in whittling, explained that his instruction included the making of wooden puzzles, totem poles, model sailboats, and box kites. His classes, given in 13 parks, ranged from 15 to 45 boys and men in each. He is now promoting camera cluubs.

RUSSIAN BANDIT LEADER AND WIFE ARE EXECUTED

LENINGRAD, Russia, June 10—(AP)—The 25 year old bandit leader, Alexander Labutkin, and his 22 year old wife, Maria, were executed today after police had tracked down their raiders who committed 13 murders within two years.

The band operated in a forest on the outskirts of the city, slaying its victims to rob them of their clothes. It was disclosed at the trial that Maria invited intended victims to walk with her in the forest, leading them into ambush.

Maria's mother and three male members of the band were sentenced to prison.

OUR Strawbry Shortcake!!!!! It has a flaky, crusty biscuit that's *as light as a summer cloud* . . . the which is *drowned* beneath flaming, *juicy*, ripe and *tattered* berries . . . and the *whole* of it TOPPED with *hills* of sweet and *creamy* whipped cream . . . for ONLY 15 cents.

Santa Fe

air conditioned Comfort

CLEAN and COOL

This summer AIR-CONDITIONING spreads to every principal Santa Fe train, with this supreme comfort feature being rapidly applied to standard and tourist sleepers and chair cars; observation, club and lounge cars; Fred Harvey diners.

With the old fear of excessive heat en route a thing of the past and the lowest Santa Fe fares and Pullman cost in years, a summer at a Southwestern dude ranch, or at cool Old Santa Fé, New Mexico, or in California, is more desirable than ever before.

California Pacific International Exposition at San Diego, California this Summer

ALL-EXPENSE WESTERN TOURS on certain dates

Ask for folders giving details—

J. R. MORIARTY
Div. Pass. Agent, SANTA FE RY.
179 West Jackson St.
CHICAGO, ILL.
Phone: HARrison 4900

A-Mile-a-Minute
—Wabash Between Chicago and—
ST. LOUIS
"Banner Blue Limited"

Air-conditioned observation drawing room-parlor cars . . lounge-parlor cars . . reclining chair cars . . splendid meals . . smooth, easy-riding roadbed . . greatest degree of comfort, rest and convenience.

Chicago to St. Louis
FIVE-AND-A-HALF HOURS
Lv. Chicago, Dearborn Station . . . 12:30 noon
Lv. Chicago, Englewood . . . . . . 12:43 noon
Ar. St. Louis, Delmar Station . . . . . 5:42 pm
Ar. St. Louis, Union Station . . . . . . 6:00 pm

St. Louis to Chicago
FIVE-AND-A-HALF HOURS
Lv. St. Louis, Union Station . . . . . . 12:20 noon
Lv. St. Louis, Delmar Station . . . . . 12:34 noon
Ar. Chicago, Englewood . . . . 5:33 pm
Ar. Chicago, Dearborn Station . . . 5:50 pm

New Afternoon Train
"St. Louis Special"
Lv. Chicago, Dearborn Station . . 4:50 pm
Lv. Chicago, Englewood . . . . . . 5:04 pm
Ar. St. Louis, Delmar Station . . . . 11:15 pm
Ar. St. Louis, Union Station . . . . . 11:35 pm

New Morning Train
St. Louis to Chicago
Lv. St. Louis, Union Station . . . . . . 9:05 am
Lv. St. Louis, Delmar Station . . . . . 9:20 am
Ar. Chicago, Englewood . . . . 3:28 pm
Ar. Chicago, Dearborn Station . . . 3:45 pm

Air-conditioned . . . parlor-lounge-dining car, reclining chair car. Splendid meals.

The air-conditioned Midnight Limited leaves Chicago 11:50 pm. Arrives St. Louis, Delmar Station 6:52 am., Union Station, 7:15 am.

WABASH TICKET OFFICES
101 South LaSalle St., Dearborn Station and Englewood.
Phone HARrison 4500

L. W. Bade, Asst. Passenger Traffic Manager

RAILROAD WEEK
JUNE 10-15

Cuticura The Family SOAP

Should be kept in every household for daily use. Containing emollient, medicinal and mildly antiseptic properties, it does much towards keeping the skin in a clear and fresh condition.

Price 25c.

WANTED
Old Gold
Silver, Platinum, Watches, Jewelry
• NEW HIGH CASH PRICES PAID •
UNITED SMELTING WORKS
(The Old Reliable) 39 S. STATE ST.
4th Floor, Cor. Monroe St.

Advertise in the Tribune

Light an Old Gold... *for young ideas!*

GOOD TOBACCO, like good food and good music, helps to promote amiable feelings. In the glow of its pleasant companionship, you are tempted to linger longer over your coffee cup . . . as the world takes on a rosier look.

In an Old Gold Cigarette you get Nature's choicest tobacco in its most congenial form. Exceptionally mild and mellow, it is free of all harshness and back-bite.

Such prime tobacco may well act as a gentle "pick-me-up." Certainly it will never hamper young ideas and spirits.

GUARANTY

We guarantee that Old Golds contain only the choicest Turkish and domestic tobacco; the finest cigarette tobacco obtainable at any price.

P. Lorillard Company
ESTABLISHED 1760

Stimulating . . . BUT NEVER IRRITATING

ONLY FINE OLD TOBACCO can give that natural aroma and fragrance of Old Gold cigarettes.

CHINA BOWS TO JAPAN'S DEMAND; TROOPS ARRIVE

'New Regime' Takes Hold in Northern Area.

BY JOHN POWELL.
[Chicago Tribune Press Service.]

SHANGHAI, June 10.—The first transport from Osaka carrying 800 Japanese troops arrived at Tientsin today together with two destroyers, the Fuji and Tsuta from Port Arthur. This was followed shortly by an official announcement from Japanese military headquarters that Gen. Ho Ying-chin, Nanking war minister and head of the Peiping military council, had accepted all the Japanese demands respecting north China.

[*Tending to confirm the Japanese announcement, the Chinese national government at Nanking issued a mandate "forbidding provocative speeches and actions detrimental to the maintenance of friendly relations between China and neighboring countries. Instigating anti-foreignism through literature is also banned," the mandate stated, warning stern punishment would be given violators. Suppression of anti-Japanese societies in north China was one of the major demands.*]

Japan Extends Sway.

The text of the demands was not given, but the evacuation of all the central government's troops and the exodus of Chinese officials leaves no question of the collapse of Nanking's authority. The appointment of a new régime of officials satisfactory to the Japanese army likewise confirms the completeness of Japanese military control which has extended south from the puppet régime of Manchukuo. It now embraces three important cities, the commercial metropolis Tientsin, the ancient capital of Peiping, and ...n, gateway to Inner Mongolia.

The Japanese military sphere embraces nearly all of Hopei province and a slice of western Shantung province containing about 120,000 square miles of territory with a population exceeding 40,000,000.

Tientsin, China's greatest grain distributing center, provides an outlet for a vast farming and stock raising territory extending more than a thousand miles inland into Inner Mongolia and Chinese Turkestan as well as in Hopei and Shansi provinces and portions of Shensi and Kansu.

See Future Union.

The thousands of troops which Japan now is pouring into Tientsin are occupying previously prepared barracks which indicates, according to Chinese opinion, the intention ultimately to amalgamate north China with the puppet régime of Manchukuo.

Japan's first incursion into the outlying area was yesterday when a contingent of troops accompanied by an armored car escort advanced to the nearby village of Yangtsun as the result of an incident which was regarded seriously. It was charged withdrawing Chinese troops had destroyed Japanese military telegraph poles and wires.

The Japanese ordered Gen. Shang Chen, new garrison commander and acting mayor of Tientsin, to remove his soldiers from the area and also ordered him to evacuate the area about Tangku, port of entry to Tientsin, where the Japanese army is debarking. Gen. Shang Chen is the successor to Gen. Yu Hsueh-chung, former chairman of Hopei province whom the Japanese evicted and ordered dismissed. Gen. Shang is regarded as independent of the Nanking government of Marshal Chiang Kai-shek and therefore far more acceptable to the Japanese than his predecessor. Gen. Shang's first act was to visit the Japanese garrison commander and promise coöperation.

More Guards at Peiping.

The Japanese also announced today their legation guard at Peiping has been greatly increased. According to Chinese reports from Tientsin, two Japanese warships arrived at Chinwangtao, where large supplies of military equipment were landed.

The possibility that the Japanese will next move into Inner Mongolia was indicated yesterday. Since a section of the Japanese demands concerned Inner Mongolia the Chinese believe Japan intends to send a force to Kalgan. This would be easy due to Japanese control of the north China railways.

New Officials Move In.

TIENTSIN, June 11 [Tuesday].—(AP)—A new Japanese approved administration swung into action in the Tientsin district today as Chinese government troops streamed out of the area in compliance with Japan's North China demands.

A new mayor, garrison commander, and police chief, all speaking fluent Japanese, rapidly substituted their own followers for the former Chinese job holders.

The Peiping-Tientsin railway was cluttered with troop trains, swarming with government forces which were moving to new garrison areas under Japanese insistence.

Reds Raise New Menace.

CHUNGKING, Szechwan Province, China, June 10.—(AP)—Sharp fighting in western China where communist forces are on the march gave the Chinese Nationalist government tonight another grave problem.

Government authorities here are fearful that the fast moving communist armies will succeed in breaking into the mountain wilderness of Sikong, "buffer" province between Szechwan and Tibet. If they do, pursuit would be difficult.

Concern was felt at the possibility the Reds would use Sikong as a corridor to the Tibetan frontier. In this case British interests would be menaced, for only militarily-weak Tibet would separate the communists from the Indian frontier.

Japan's Inroads Into China Give Concern to Roosevelt

BY ARTHUR SEARS HENNING.
[Chicago Tribune Press Service.]

Washington, D. C., June 10.—[Special.]—Japan's steady extension of military control over China is viewed with the utmost concern by the Roosevelt administration. The President and Secretary of State Hull, however, are resolved to pursue a cautious policy calculated to give Japan no just cause of offense.

The reports received at the state department from American diplomats in China indicate that the Chinese government is yielding progressively to the Japanese demands in the face of superior force and that Japan's domination of North China is now virtually complete.

Speculate About Objective.

There is much speculation on Japan's objective. One view is that Tokio purposes to annex China to the Japanese empire as rapidly as circumstances permit and eventually to absorb the Philippine Islands, once they are definitly cut loose from the United States.

The immediate objective is believed to be the annexation of the Tientsin-Peiping region of North China through consolidation with the Japanese puppet state of Manchukuo. In that event Henry P'u-Yi, whom Japan made emperor of Manchukuo, would return to Peiping where as the boy emperor of China he was compelled to abdicate the throne in 1912.

Further evidence of Japanese expansionist policy is the demand by the Tokio government that the Mongols transfer their capital from Pailingmiao in Suiyuan province to a point in close proximity to the Manchurian border, indicating a more extensive advance into inner Mongolia than had hitherto been disclosed.

Chinese Make Retort.

South of the Great Wall the Japanese army has been carrying out a program of steady encroachment upon the authority of the Chinese government. Tokio explained these operations as made necessary by the failure of the Chinese authorities to respect the provisions of the Tangku truce relating to the "demilitarized area." The Chinese government retorted that the Japanese army had never permitted the Chinese police force, set up under the terms of the truce, to function effectively in this area.

The resulting lawlessness supplied the pretext for Japanese intervention. One of the results has been an extensive smuggling of goods from Manchukuo to the great profit of Japanese manufacturers and merchants. Throughout Hopei province and other sections of north China opium shops have been established as wholesale distributors of Japanese opium and its derivatives.

Japan Makes Demands.

Extending their intervention beyond the "demilitarized area" the Japanese military demanded the resignation of Gen. Yu Hsueh-chung, governor of Hopei province; the removal of Chang Ting-ao, mayor of Tientsin; the withdrawal of Chinese troops from North China; maintenance of order by a specially constituted police force [presumably akin to that in the "demilitarized area"], and abolition of the Peiping police headquarters and other Kuomintang organs in North China.

In dictating a general yielding to the demands the Chinese government has begun the evacuation of troops from North China.

So far there have been no indications that the safety of Americans in North China is being imperiled. For their protection there are American troops at Tientsin and a number of American destroyers and submarines are engaged in regular summer practice maneuvers in the vicinity of Chefoo.

Concerned About Trade.

There is more concern over the possible fate of American business interests in North China, which represent a considerable investment. If the Japanese proceed to absorb North China as they have annexed Manchuria it is not doubted that American business interests will be extinguished in the manner that the Japanese are crowding them out of Manchukuo.

Although it is the view of the Roosevelt administration that Japan is committing aggressions upon China in violation of the nine power treaty and the Kellogg pact the President has determined not to take the initiative, as did the Hoover administration, in attempting to curb the Tokio government. In his crusade to compel Japan to abide by the pact to end war Mr. Stimson gained nothing for his country but the ill will of Japan. Great Britain and the other powers failed to back him up.

Mexican Mayor Killed in Duel with City Prosecutor

VERA CRUZ, Mexico, June 10.—(AP)—A duel between officials of the nearby city of Papantla resulted today in the death of one and the serious wounding of the other. Mayor Luis Segura was shot to death and Carlos Ongay, the prosecuting attorney, was badly wounded. Personal differences, the nature of which has not been disclosed, led to the meeting on the field of honor. A son of Mayor Segura was hurt when a policeman arrived as the duel was in progress and tried to halt it.

TRIANGLE
AIR-CONDITIONED RESTAURANTS
SIX IN THE LOOP
For the finest
CANTALOUPE

U. OF C. OBTAINS 3 SOVIET CHIEFS AS LECTURERS

The eleventh annual institute conducted by the Norman Wait Harris Memorial Foundation will be devoted to "The Soviet Union and World Problems," the University of Chicago announced yesterday. Among the five lecturers are to be Alexander A. Troyanovsky, first ambassador to the United States from the Union of Socialist Soviet Republics; Ivan V. Boyeff, chairman of the board of directors of the Amtorg Trading corporation, and Vladimir Romm, special correspondent of the Moscow Isvestia.

The public lectures will be held in Mandel hall on the university campus June 24 to 28. All of the lectures and discussions are to be concerned with aspects of revolutionary Russia.

Two from American Colleges.

Hans Kohn, professor of modern history at Smith college, and Malbone W. Graham, professor of political science at the University of California, complete the list of five lecturers.

The Harris Memorial Foundation was established "for the promotion of international good will" under the will of the late Mrs. Norman Wait Harris, widow of the banker and philanthropist.

A committee of eleven faculty members chooses topics and speakers, subject to the approval of Mrs. Harris' heirs. On this committee are Harry D. Gideonse, associate professor of economics, and Frederick L. Schuman, assistant professor of political science.

Ignore Radicalism Charges.

In testimony before the state senate special committee which is investigating charges of radicalism in tax supported and tax exempt universities and colleges, witnesses have accused Dr. Gideonse and Dr. Schuman of preaching radical ideas on the campus.

The faculty committee decided to invite Ambassador Troyanovsky to speak after the announcement had been made that the senators would inquire into allegations of subversive indoctrination at the University of Chicago.

ADMIRAL STIRLING'S DISMISSAL ASKED BY PEACE LEAGUE

Washington, D. C., June 10.—(AP)—The Women's International League for Peace and Freedom, contending that Rear Admiral Yates Stirling Jr. had implied a "world war against Russia . . . would be wise and advisable," tonight called on President Roosevelt to dismiss him.

In another protest against a recent newspaper article by the admiral, commander of the Third naval district, with headquarters in New York, Frederick J. Libby, executive secretary of the National Council for Prevention of War, telegraphed the President asking if Stirling was "permitted by present naval regulations to incite to war."

He called part of the article "pernicious propaganda."

CHINA ARRESTS 10 'VIVACIOUS GIRLS' SPYING FOR REDS

FOOCHOW, China, June 10.—(AP)—Chinese military agents announced today they had arrested a gang of "ten young and vivacious girls" serving as communist spies near Huichang on the Fukien-Kiangsi border.

The announcement said the leader is "a charming girl in her early twenties." The authorities said all military men have been warned to "take special precautions against the activities of a movement of unidentified members of the fair sex."

The military agents said the leader of the alleged gang had stated that the girls' duties consisted of obtaining information from government officials by "getting themselves acquainted with these leaders, creating disturbances, and, when necessary, assassinating the officials."

Say "Black & White"—the password to perfect Scotch. It must be good to be so popular.

BLACK & WHITE
BLENDED SCOTCH WHISKY
Our trade mark SHAW on every bottle
THE HIGHEST STANDARD OF QUALITY
ALEX D. SHAW & CO., INC., 120 BROADWAY, NEW YORK

MANDEL BROTHERS
a store of youth a store of fashion a store of moderate price©

The Bengal Lancer
$10.95
The Suit You'll Find Only at Mandel's!
Inspired by the uniform of the famous Bengal Lancers, it's fashioned of pure silk poruspun, a new non-wrinkle, cork-textured fabric that resists heat, washes like a hanky, and packs easily. Dusty pink or blue, maize, natural, dubonnet, lilac, white. 12 to 20.
Suit Shop—Fourth Floor—State.

HOW THAT SLEUTH PILED UP
EVIDENCE
—as he followed the trail of a *tire* from coast to coast!

Inspector Faurot — America's pioneer fingerprint expert—dug up cold-turkey facts about mileage — records showed "G-3" All-Weather beats own test-fleet records for 43% longer non-skid life!

IT WAS one of the greatest "man-hunts" in detective history.

Not one man, but hundreds, were being sought. Men—and women, too—who had driven the highroads and byroads of America with "G-3" All-Weather tires on their cars.

These tires first made the headlines just a little more than a year ago. They were fresh from the test-fleet then—and what a third degree they got before Goodyear engineers said, "O. K."

They drove them day and night. Not just speed—but speed combined with violent braking. Speed up to 50. Wham—a dead stop! Speed up to 50—stop on a dime! It was tough on cars—tough on drivers—but those "G-3" All-Weathers came through with flying colors. They averaged 43% longer non-skid mileage than former Goodyears, stood up twice as long as tires tested against them.

Faurot enters the picture

In the past year, millions of car owners bought these spectacular "G-3" All-Weathers. They outsold any other tire in the world. So Goodyear wanted to check its own test-fleet records—make doubly sure these tires were living up to their reputation. And to get unbiased, cold-turkey evidence, a daring step was taken—and a famous man-hunter was told to "get the goods on the G-3."

He shadowed hundreds of tires—quizzed hundreds of owners—cross-examined gas station attendants, tire dealers—confirmed every advantage of the "G-3" on a 7,000-mile zigzag trail from coast to coast and back again. But when he was through, he had the greatest mass of evidence ever gathered about a tire.

Joseph A. Faurot, famous sleuth and Chief of Department of Identification, Commercial Crime Commission, examines freshly taken "tread print."

. . . cross-examined car owners, quizzed farmers, salesmen, doctors, to "get the goods" on that famous tire

If you could read his crowded pages of notes, you'd find hundreds of cases like these:

Oakland, Cal. *Salesman—frequent stops and starts, no high speeds, on city streets. Tire mileage, 31,254 with tread design clearly visible. This is at least 45% better non-skid mileage than former tires.*

Topeka, Kan. *Garage mechanic. Last tires wore out at 15,000 miles. "G-3" All-Weathers now have 12,882 miles on them, ⅛ to ¼ inch tread—non-skid mileage will equal* total *mileage of former tires.*

Cincinnati, O. *"G-3" mileage 10,462. Tread wear so slight that no estimate of total mileage can be made.*

Chicago, Ill. *Fleet foreman. Mileage 16,132—¾ths of grip still left on tread. Compare with 35,000* total *miles on former Goodyears. "G-3" should far outrun this record.*

As you read these reports—typical cases boiled down for the sake of brevity—this fact jumps out at you:

On all kinds of roads—under all kinds of driving conditions, "G-3" All-Weathers are giving 43% longer non-skid mileage OR MORE!

But there's one more fact you ought to know.

Beneath that bigger, broader, heavier, longer-wearing tread you get Goodyear's patented *Supertwist cord.* No tire could score the success of the "G-3" All-Weather without this extra-durable, extra-elastic ply material. And it gives extra blowout protection in every ply.

See these sensational tires at any Goodyear Service Station dealers. With all their extra miles of safety—they cost no more to buy.

THE GOODYEAR TIRE & RUBBER COMPANY, INC.
AKRON, OHIO

Over and over Faurot's reports
PROVED
"G-3" All-Weather tread delivers more than 43% longer non-skid mileage!

—because of the broader road contact of a flatter, wider All-Weather tread

—because of the slow, even wear of closer-nested non-skid blocks and wider riding ribs

—because of more rubber in the tread—an average of two pounds more per tire

AND QUICKER STOPPING SAFETY *because of the greater road grip of more non-skid blocks in the center of that famous tread!*

THE GREATEST NAME IN RUBBER
GOODYEAR
MORE PEOPLE RIDE ON GOODYEAR TIRES THAN ON ANY OTHER KIND

MANDEL BROTHERS
a store of youth a store of fashion a store of moderate price©

A Suede Cord Triumph
$5.95
Never Before in Frocks Under $10.75
Air-conditioned, suede-cord Prunella is woven of "Acele" by Du Pont. Pop it into the tub as often as you like. Models are easy to iron and easy to wear. They're exclusive with Mandel's at $5.95.
Lilac Pink
Violet Maize
White Aqua
Blue
Mail, Phone Orders. Thrifty Fashion Shop Third Floor—State.

PLAY SQUASH EN ROUTE TO
SIAM

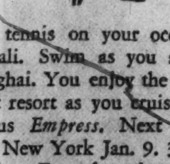

Play tennis on your ocean-route to Bali. Swim as you steam to Shanghai. You enjoy the life of a smart resort as you cruise on the famous *Empress*. Next Winter, from New York Jan. 9. 31 ports. 130 days. Fares from $2150, shore trips included. With bath from $3800. See YOUR OWN TRAVEL AGENT or Canadian Pacific:
K. A. Cook, Steamship Gen. Agent, 71 E. Jackson Blvd., Chicago, Ill. Ph.: Wab. 1904
Empress of Britain
WORLD CRUISE
Canadian Pacific

Conversation in Valhalla

NO DOUBT there are times when heroic figures meet: La Salle, the adventurous Frenchman, exclaiming in wonder at present-day Chicago. Stuyvesant, the sturdy Hollander, awe-struck over modern New York. And Penn, the gentle Quaker, so silently musing that at last La Salle queried—

"And you Pere William . . . Are you not amazed that your Philadelphia has grown to be the greatest City of Homes in the western world?"

To which William Penn, with a tolerant smile, replied by quoting from a letter dated September 30, 1681 . . . his letter to the commissioners who were charged with laying out the town . . .

"Let the rivers and creeks be sounded on the Pennsylvania side of the river Delaware . . . in order to settle a great town . . . where ships may best ride . . . Be sure to make your choice where it is high, dry and healthy . . . Be sure to settle the figure of the town, so that the streets may be uniform . . . Let every house be placed in the middle of its plot, as to the breadth-way of it, so that there may be ground on each side for gardens or orchards . . . so that it may . . . always be wholesome."

Before a surveyor's stake was driven, before a single house was built, Philadelphia was visioned as a City of Homes. With such a tradition, it is not surprising that Philadelphia, today, contains more single-family dwellings than New York and Boston combined, more than Chicago and St. Louis added together, more than all of Cleveland and Detroit.

It is not surprising that ninety-one per cent. of all dwellings are single-family homes . . . that home interests dominate . . . that home purchases have first call upon family incomes.

It is not surprising that a great home newspaper should have grown here. The Philadelphia Bulletin reaches nearly every family and is read by nearly everyone in the home. Its circulation of 511,647 net paid daily (1934 average) is two and one-half times the circulation of any other Philadelphia evening newspaper and more than the morning newspapers combined. (1933 average—504,822.)

And it is not surprising that, in this greatest market of home needs, more national advertising has appeared in The Philadelphia Bulletin, during the last three years, than in any other six-day newspaper in America.

For further information about Philadelphia and The Bulletin, consult your Advertising Agent.

Copyright, 1935, Bulletin Company, City Hall Square, Philadelphia. Robert McLean, President. Wm. L. McLean, Jr., Vice-Pres. and Treas. Sales Offices: New York, Chicago, Detroit, San Francisco.

In Philadelphia . . . .

nearly everybody reads The Evening Bulletin

WIDOW OF MISER APPEARS; SPURNS $140,000 ESTATE

Puzzles Officials as Will Plot Trial Opens.

Officials were puzzled yesterday over the strange conduct of a woman who has given some convincing proof that she was the divorced wife of James Thomas Kelly, the West Madison street miser, but who declares she does not want any part of his $140,000 estate for herself or her two children because Kelly was an ex-convict and the children do not know he was their father.

MRS. HAZEL REISE. [TRIBUNE Photo.]

The woman appeared in Judge Harry B. Miller's Criminal court at the trial of Mrs. Bella Butman and six others who are charged with forgery of a will in a plot to get Kelly's estate. Jack Rubens, chief investigator for the public administrator, recognized her, although she was wearing blue glasses. She called on Rubens two months ago, he revealed, gave her name as Mrs. Hazel Reise, and told of her marriage to Kelly, the birth of two children to them, and her subsequent divorce. Then she disappeared.

Questioned by Judge O'Connell.

Rubens and Lieut. John Howe of the police commissioner's office questioned the woman and took her before Probate Judge John F. O'Connell, who admonished her against giving false data in her answers.

She told Rubens that she and Kelly were married in 1912, a year after he was released from the Joliet penitentiary, where he had served eight years for murder. Six years later, she declared, she learned he was an ex-convict and obtained a divorce. Kelly established a trust fund of $50,000 for the two children, she stated, and gave her $50,000 in cash.

At Judge O'Connell's direction Rubens and Lieut. Howe took the woman to the address she had given as her home, 11638 Michigan avenue. It was a vacant lot. They returned to the loop and then she said she lived at 11616 Michigan avenue, so the officers took her there. Finding an old shack at that number, they bade her lead the way. She refused to enter, so they took her to the detective bureau. There she said she wanted to see her lawyer, Samuel Hoffman.

Attorney Investigating.

Hoffman was called and said he didn't know he had a client in any way connected with the Kelly estate controversy, but that he would come and interview her. He talked to her for a time at the detective bureau and then said he would return today and, if the authorities would permit her to go with him, he would find out if her story is true.

It was decided to hold the woman overnight and permit Hoffman to investigate. She insisted she wanted nothing from the estate and had gone to court only out of curiosity. Her son, James, is at a hospital in Dwight, Ill., she said, and her daughter was married a year ago and recently has become a mother.

The case of Mrs. Butman and the others was continued till Wednesday.

HERE FOR TRIAL

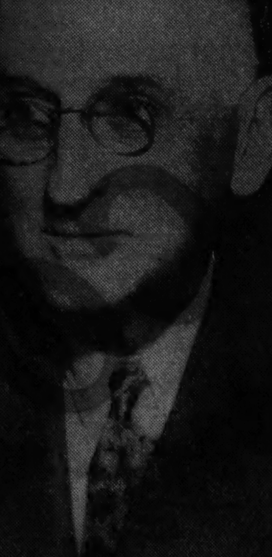

JUDGE JOHN C. KNOX. [TRIBUNE Photo.]

SAMUEL INSULL AND SON AGAIN ON TRIAL TODAY

U. S. Judge from East to Hear Case.

Samuel Insull, his son, Samuel Insull Jr., and Harold L. Stuart, head of the brokerage house of Halsey, Stuart & Co., will go to trial this morning before Federal Judge John C. Knox on charges of violating the federal bankruptcy act.

The trial, which is expected to last ten days or two weeks, will be the last of the Insull cases to be heard unless Martin Insull, younger brother of Samuel, is returned from Canada to answer to the same charge.

Federal Judge Knox, who sits in New York City, arrived in Chicago yesterday to preside at the trial. He will take over the calendar of Federal Judge James H. Wilkerson, who left for New York yesterday to sit in federal court there. Before departing Judge Wilkerson examined the special venire of 71 men summoned for selection of the Insull jury, and 21 of these were dismissed.

Both defense attorneys and prosecutors have announced that they will be ready to proceed with the selection of the jury this morning.

The government will have approximately 25 witnesses, most of them officials and employés of banks with their records, who are to testify to transactions with the Corporation Securities company, an Insull subsidiary.

The indictment, which contains five counts, charges the defendants, as directors of the Corporation Securities company, with having issued dividends to stockholders and removed assets and laced them with the banks as collateral when they knew the company to be insolvent. These acts were in contemplation of bankruptcy, it is charged. Each of the defendants, if convicted, is subject to a possible maximum sentence of five years in the federal penitentiary on each count.

A hearing is also scheduled in Toronto today on the request of the United States government for the extradition of Martin Insull. If the trial of his elder brother and the others result in an acquittal, however, it is deemed unlikely that Martin Insull will be brought back for trial.

SCHOOL BOARD BACKS 'PEGGED' 1936 TAX LEVY

McCahey Heads Delegation to Springfield Today.

James M. McCahey, president of the board of education, and five other trustess, accompanied by two of the school legal staf, departed last night for Springfield to urge passage of legislation they deem necessary for strengthening the financial structure of the Chicago public schools. The bills will be on third reading, or final voting stage, in the Illinois house today.

The key bill would peg the board's educational or operating fund levy at $51,000,000 for 1936, or an increase of 8 millions over the 1935 levy pegged at 43 millions. In other words, the levy for next year would be 51 millions, no matter what the assessed valuation might total.

Mayor Favors Measures.

Before boarding the train Mr. McCahey declared that the increase was essential to wipe out a deficit caused by a downward dip in revenues due to tax litigation and losses in collections. Mayor Kelly said last night that he was in favor of the legislation.

The Chicago Association of Commerce issued a statement during the day charging that the board was asking for more money for operations in 1936 than for any previous year in school history. The association declared that the pegged levy would mean a severe hardship on taxpayers, contributing toward a tax increase that might total 70 cents per $100 on real property.

Two Delegations to Capital.

On the Springfield trip with McCahey are Trustees Ernst Buehler, Charles Fry, Irwin N. Walker, William H. Bied, and Joseph J. Salat, and Attorneys Frank S. Righeimer and Ralph Condee.

A teachers' delegation headed by George Mahin, secretary of the High School Federation of Teachers, went to Springfield to support the pegged levy bill and to fight other bills that would place the compulsory retirement age of teachers at 65 instead of 70 years and level off retirement annuities from their present maximum of $1,500 a year to $500.

PUBLIC MAY SEE FALL OF SECOND SKY RIDE TOWER

Major Lenox R. Lohr, general manager of A Century of Progress, and A. H. Lubin, official of the Barker Goldman & Lubin company, which has the fair wrecking contract, are considering the possibility of permiting the public to witness the toppling of the remaining sky ride tower.

Major Lohr said yesterday that as the east tower is on Northerly Island there would be no danger to persons standing on the mainland.

In all probability the east tower will not be toppled until the island is cleared of buildings, which will take approximately 60 days, according to Lubin.

FAIR HAIRED KIN OF ALEXANDER FOUND IN INDIA

Trace Habits to Great Greek Conqueror.

BY JOHN STEELE.

[Chicago Tribune Press Service.]

LONDON, June 10.—Twenty-two hundred years after his victorious march through India, descendants of Alexander the Great's Macedonian and Greek warriors have been discovered in the remote and rugged mountains of Kashmir, India, according to reports from the British army.

When British troops for the first time took over command at Hunza and "hoisted the British flag over the roof of the world," they found a strain of men with fair skins, golden hair, and blue eyes like the ancient Greeks. The gait and bearing of the white men, in the ravines and caverns of this remote stretch of the Himalayes, bespoke a western rather than an eastern origin.

The History and Name.

The British troops also found that most of the chieftains and nobles on the "roof of the world," were named Iskander, which is the Persian for Alexander. They discovered, too, that when the prince of Hunza, called the Mir, wished to impress them he said, "Was there ever a man greater than the Mir of Hunza?" and a follower replied flatteringly, "Yes, one—Alexander!"

Natives have brought to the British headquarters coins dug up in the valleys bearing the head of Alexander the Great and other coins bearing the impress of the republics of ancient Greece, which Alexander had conquered before setting out for India. Carven images of Greek gods and goddesses indicated that these newest subjects of King George were lineal descendants of the soldiers of Alexander the Great.

Explorers Stayed On.

From these discoveries it has been adduced that men of the exploring party that Alexander sent out to discover another entry into India through the Pamir passes deserted and stayed there. Stronger armed and better trained than the native men, the Greek and Macedonian soldiers stole the native women and, casting aside all thoughts of the glory of Greece and the honor of Alexander except his name, settled down to make new homes. Unmolested because of the rugged mountains, where the ravines drop sheer 15,000 or 20,000 feet, the men of Alexander's army founded a new race by intermarriage, but the Greek strain of white skin, blue eyes, and golden hair remained through the centuries.

Now they are under a new master, King George. His soldiers would not be there if the maharajah of Kashmir had not decided that the expense of maintaining an army in the passes of the Karkoram, where the empires of Great Britain, Russia, and China meet, was too great to be bourne by his treasury. No other Indian prince was obliged to have so large an army and to maintain batteries of heavy artillery, so the maharajah of Kashmir argued that the expenses should be bourne by India as a whole, to which the British agreed and took command.

Delay Beaches' Opening Until Water Warms Up

Official opening of the beaches in the Chicago park district, previously scheduled for Saturday, will be delayed from three days to one week, due to the low temperature of the water.

POLAR PENGUINS KILLED BY MILD CHICAGO CLIMATE

Rare Birds at Brookfield Die of Lung Disease.

Unable to stand the extreme rigors of a climate most beneficial to man, and despite elaborate care and an unusual medical battle to save them, only two of the six Emperor penguins purchased by the Chicago Zoölogical park at Brookfield from Admiral Byrd's antarctic expedition remain alive.

The two survivors—rare birds that thrived in the frozen areas of the polar regions—are stricken with a fungus infection of their respiratory systems, contracted in the warm air of these climes, which has proved fatal to the other penguins in the group brought back from Antarctica.

Bean Explains Cause of Deaths.

Robert Bean, assistant director of the zoo, in explaining the loss of the birds yesterday, said the Emperor penguins are accustomed to perpetual ice and snow in their native habitat in the vicinity of 75 degrees south latitude, where there is little humidity and the temperature ranges from 40 degrees in the summer to 75 degrees below zero in the winter.

Admiral Byrd started from Little America with 21 of the Emperor penguins, which he kept in a refrigerator with a temperature between 42 and 50 degrees. Ten died during the 5½ months' voyage and 5 more died after arrival in Boston.

Every effort to save the five stricken birds was made by physicians of the Angell Memorial hospital in Boston. Their ailment was diagnosed then as pneumonia.

Bean said he carefully examined the six birds which were given to the zoo by the Chicago Zoölogical society and Frank Hibbard at a cost of $5,500 before he started back with them from Boston. There they were placed in specially constructed crates and during the 24 hour rail trip to Chicago, 4,200 pounds of ice were packed in the walls of the crates and the birds were under constant observation of zoo officials.

One Dies After 3 Days.

Three days after arrival here May 26, however, one died. Dr. George Barnett, zoo physician, and Drs. Paul Hudson and Henry Gale of the University of Chicago medical college, went into conference and decided on experimental treatment for the others should they become ill.

Two soon became sick and were placed in an oxygen tent in a specially constructed, ventilated, and ice packed chamber. At three hour intervals they were treated with ephdrine to open their congested air passages. Other standard remedies were administered, but the two sick penguins died Thursday. The fourth one to become ill was placed alone on a shady island on the park lake, but he grew so lonesome he was transferred to another outdoor spot near animals. This penguin died last Sunday.

The remaining two birds—one of them "Lena," Admiral Byrd's pet—are now in their quarters originally built for them in the refrigerator of the commissary, with shaved ice on the floor so they can clean themselves. But "Lena" is failing rapidly, Bean said.

An autopsy performed on the dead birds by the three attending physicians, disclosed a fungus infection in the respiratory tract, and also revealed that it was probably infectious and contagious for other birds. Lacking any previous experience in such cases, the doctors recommended complete and immediate isolation when the disease was suspected, and placing the birds in temperatures between 28 and 32 degrees. The doctors said the fungus apparently was due to warm air, but was not of origin in the last month at least.

Seven penguins of other types purchased from Admiral Byrd are doing well since they come from climates not subject to the extreme low temperatures in which the Emperor penguins flourish.

COUNCIL GROUP HUNTS FOR NEW SOURCES OF REVENUE FROM FEES

The city council committee on license turned calculating eyes yesterday on a score of proposals for increasing Chicago's income from fees and sent many of the ideas to a subcommittee for further study. Some of the plans have been in the committee's files since 1929.

Chief among the new revenue projects is the proposal of Ald. George D. Kells [28th] to license all slot machines, games of skill, and vending machines in the city. Enabling legislation which would permit such licensing is now pending in Springfield.

None of the aldermen could estimate the number of machines which could be licensed. "There must be a million," Kells ventured. Other proposals sent to subcommittees included the licensing of music making devices, roofing contractors, open air garages, privately owned mail trucks rented to the government, and lubricating oil salesmen not connected with filling stations.

Kane County Sherif Names Cecil Reilly Chief Deputy

Sherif Albert J. Kampmeyer of Kane county yesterday appointed Cecil Reilly his chief deputy, to replace W. Hale Treadwell who was removed from office last Saturday. Reilly held the same position under Kampmeyer's predecessor.

IRELAND'S
632-4-6-8 N. Clark St. at Ontario. Phone Del. 2020
Will Have Especially Fine SEA FOOD DINNERS FOR VISITING RAILROAD, ADVERTISING, AND SHOEMEN THIS WEEK
FISH LOBSTERS JUMBO FROGS AND SOFT SHELL CRABS
95c and up
Special Lunches, 50c, 65c
Choice Line of Cocktails
Wonderful midnight sea food suppers. A la carte orders 35c and up.

"Make Hair Grow while the sun shines"

"It is a well known phenomenon that in the summer the growth of hair is more rapid," says Dr. Arnold Lorand, Vienna Dermatologist.

THAT Hair grows faster in the summer than at any other season is an established scientific fact. You can take advantage of this seasonal peculiarity by starting Thomas' hair and scalp treatment at once.

Your hair will respond more quickly to this famous proved method of treatment now than at any other time. Within an unusually short time your dandruff will disappear, hairfall will stop, and new hair will actually be visible on the thin and bald spots. Call at the Thomas' office and talk your problem over with the specialist in charge. He will gladly examine your scalp without charge or obligation and frankly tell you what Thomas' treatment can do for you.

THE THOMAS'
World's Leading Hair and Scalp Specialists—Forty-five Offices
Loop—30 W. Washington St.; Men, Suite 603; Women, Suite 600
West Side—4010 W. Madison North Side—4753 Broadway
South Side—6306 S. Halsted St. and 841 E. 63rd St.
HOURS—10 A. M. to 8:30 P. M. SATURDAY to 7 P. M.

CASH FOR OLD GOLD
Spendable $'s
Jewelry—Dental Gold
Watches — Diamonds — Silver
Gold Plated Articles—Pawn Tickets
This institution is operated by public spirited citizens to help you obtain CASH.
We always pay the proper cash value for your old Gold.
Bring or mail your articles to us—a single piece or a box full.
Licensed on Treasury Dept. Form TGL-13
Established 1900
Member Chicago Association of Commerce
for your useless OLD GOLD
CHICAGO GOLD SMELTING CO.
37 SOUTH WABASH AVE.
Corner Monroe St. 3rd Floor

ADVERTISE IN THE CHICAGO TRIBUNE

SPEED + COMFORT to St. PAUL MINNEAPOLIS

The Famous "400" 6½ HOURS
A luxurious train—leaves Chicago in late afternoon, arriving St. Paul-Minneapolis the same evening. Standard size, substantial, all-steel lounge coaches, observation lounge, buffet lounge, parlor cars and diner. Completely air-conditioned—NO EXTRA FARE!

The VIKING MOUNTAINEER 8 HOURS
A new deluxe train—leaving Chicago at mid-day and arriving Twin Cities in early evening. Big roomy, full-size, all-steel lounge coaches, limousine observation, parlor cars and diners—all air-conditioned. Through sleeping cars between Chicago, Banff, Lake Louise, Vancouver. NO EXTRA FARE.

FIVE CONVENIENT DEPARTURES
10:00 A.M. THE CARDINAL—Lv. Chicago 10:00 a. m. daily. Ar. St. Paul 8:25 p. m.; Minneapolis 9:00 p. m. Air-Conditioned coaches and parlor cars.
12:30 P.M. THE VIKING—Which now leaves Chicago 9:30 a. m., will, effective June 16—Lv. Chicago 12:30 p. m. Ar. Janesville 2:10 p. m. Ar. Madison 2:59 p. m. Ar. Elroy 4:40 p. m. Ar. Eau Claire 6:43 p. m. Ar. St. Paul 8:30 p. m. Ar. Minneapolis 9:05 p. m. Air-Conditioned.
3:30 P.M. THE "400"—Lv. Chicago 3:30 p. m. daily. Ar. St. Paul 10:00 p. m.; Minneapolis 10:30 p. m. Air-Conditioned.
8:30 P.M. NORTH WESTERN LIMITED—Lv. Chicago 8:30 p. m. daily. Ar. St. Paul 7:25 a. m.; Minneapolis 8:00 a. m. Air-Conditioned.
10:30 P.M. THE VICTORY—Lv. Chicago 10:30 p. m. Ar. St. Paul 8:20 a. m.; Minneapolis 8:55 a. m. Air-Conditioned.
All Times Shown Are Central Standard Time

June 10 to 15 Is Railroad Week
Know more about their value to you and to the nation. Patronize the railroads.
To Celebrate This Event
THE "400" WILL BE ON DISPLAY
8:00 a. m. to 1:00 p. m., daylight saving time, June 11, 13, 15—on track 7, Madison St. Station.

For information, tickets, reservations, apply to
H. G. VAN WINKLE, General Agent Passenger Dept.
148 S. Clark St., Phone Dearborn 2121, or
Madison St. Station, Phone Dearborn 2060
Chicago, Ill.

CHICAGO NORTH WESTERN LINE
CHICAGO & NORTH WESTERN RAILWAY

Holland Announces
A YEAR-ROUND FURNACE!
WORKS ON AMAZING NEW AIR-CONDITIONING PRINCIPLE

Heats, Filters, and Circulates Properly Humidified Air to Every Nook and Corner of a Home . . .

3 Years to Pay!

Costs Surprisingly Little and Operates with Any Type of Fuel to Effect Remarkable Savings

Works Wonders in Summer Comfort by Constantly Circulating Freshly Filtered Air

Completely Changes Air In Each Room Every 10 Minutes

Holland Furnace Heating Systems work on a fundamental balanced air principle. They take air out of every room and replace it with freshly filtered, properly humidified air that's like a tonic. Works winter and summer.

NOW you can banish stale, stagnant air from your home forever! You can be sure of even room temperatures, even in your "hardest-o-heat" rooms—end cold, drafty floors, cold corners, "register hugging"!

The new Holland will do this and more. It completely controls the air you breathe, and gives year-round comfort beyond anything you've ever dreamed.

New Principle Explained

In the usual type of warm-air furnace, gravity does the work. The furnace must get so hot that it will warm the air sufficiently to force it up to the registers.

To perfect a method that would control the supply of warm air for each room, Holland engineers developed a powered-air principle that actually forces the air up to the different rooms, and yet actually operates the furnace at a much lower temperature.

The old gravity systems operated on temperatures of 400 to 600 degrees. With the Holland Type A Air Conditioner, the furnace operates at 150 to 200 degrees. And you get quick, positive warm-air temperature control in your home. The saving in fuel costs is astonishing, and your furnace will last years longer. In summertime the same principle circulates filtered air and gives more comfort than an electric fan in each room!

Idea Sweeping The Nation—More Than 100,000 Units Already Installed

Just think of it! Here's an idea that lets you manufacture your own weather, at lower operating costs than old methods required . . . that gives you year-round use of your furnace and comfort unheard of before. And the cost is so low every home can afford it!

See how this new Holland Furnace works. Perhaps by simply adding the Powered-Air Unit to your present warm-air system, you can give your furnace a totally new lease on life. Check the features illustrated here. Then be sure to get the whole story.

SPECIAL DEMONSTRATION OFFER

If you will write or phone your nearest Holland Branch Office, the Company will send a special heating engineer to your home. He will bring a small model, which he can set up on the dining room table, and demonstrate this new heating and air-conditioning principle. It will amaze your whole family and open your eyes to a new comfort that can be yours. Absolutely no obligation involved. Demonstrations arranged on first come, first served basis.

The Holland Warm-Air Furnace
The most scientifically engineered heating system ever built for the home. Every installation is planned by an expert heating engineer—is guaranteed to heat every room and always maintains a perfectly balanced system of invigorating, healthful air throughout the home.

SPECIAL HOLLAND FEATURES
To Note Quickly
1. Controls The Air You Breathe
AMAZING BEAUTY AID FOR WOMEN. Holland's humidified air banishes drying skin; aids complexion.
HEALTHIER HOMES. Greatly reduces common colds. Real sickness preventive.
ASTHMA—HAY FEVER RELIEF. Holland Air Conditioning is not, nor guaranteed, to remedy these two plagues—yet, testimonials tell of great aid to sufferers.
2. Most Economical To Operate
Users report that a Holland saves up to 33⅓% on fuel alone.
3. The Cleanest Heat
Holland's filtered, humidified air saves furnishings, drapes, decorating.
4. Every Holland Furnace Is Engineered Especially For Each Home.
5. Every Material In A Holland Furnace Is The Highest Quality Used In the Industry.

HOLLAND FURNACE COMPANY
HOLLAND, MICHIGAN
Central Office:
2009 Straus Building
310 S. Michigan Ave.
PHONE:
HARrison 1255

Note these Holland Branches for Office Nearest to You

NORTH
4163 Lincoln Ave. ....WELlington 0890
3351 Milwaukee Ave. ....AVEnue 5040
6711 Olmsted Ave. ....NEWcastle 3038
5820 W. Division St. ....AUStin 0389

SOUTH
10846 S. Michigan Ave......PULlman 0968
2836 W. 63rd St.............PROspect 1106
2122 E. 75th St. ....FAIrfax 1912
7251 S. Halsted St.............STEwart 6011
3823 Ogden Ave. ....LAWndale 1242

SUBURBAN
Oak Park—6510 Roosevelt Rd.......Euclid 7083
Evanston—1137 Chicago Ave.......Greenleaf 0014
Winnetka—911 Linden Ave.......Winnetka 170
Blue Island—12715 Western Ave.......Blue Island 1240
East Chicago—4106 Homerlee Ave.......East Chicago 848
Elgin—200 Douglas Ave.......Elgin 1661
Gary—672 Washington St.......Gary 2-6105
Aurora—28 Fox St.......Aurora 5070
Hammond—418 Conkey St.......Hammond 3425
Joliet—222 Van Buren St.......Joliet 2-2546
Libertyville—420 N. Milwaukee Ave.......Libertyville 508

SUBURBAN (Cont.)
Waukegan—403 Gillette Ave.......Majestic 1014
Wheaton—1026 College Ave.......Wheaton 134

OUTSIDE OF CHICAGO
Dixon, Ill.—506 Peoria Ave.......Dixon 710
Elkhart, Ind.—315 E. Indiana Ave.......Elkhart 1312
Fort Wayne, Ind.—1212 S. Calhoun St.......Anthony 0142
Freeport, Ill.—148 N. Whistler St.......Main 862
Kankakee, Ill.—171 W. Court St.......Main 2035
Kendallville, Ind.—524 Diamond St.......Kendallville 916
Kenosha, Wis.—203 Orpheum Bldg.......Kenosha 8611
LaPorte, Ind.—907 Harrison St.......LaPorte 1047

OUTSIDE OF CHICAGO (Cont.)
Michigan City, Ind.—216 W. 8th St.......Michigan City 1717
Milwaukee, Wis.—2536 Fond Du Lac Ave.......Kilbourn 6160
Milwaukee, Wis.—1417 W. Mitchell Ave.......Orchard 9494
Ottawa, Ill.—228 Spring St.......Ottawa 227
Pt. Washington, Wis.—838 Grand Ave.......Pt. Wash. 155-W
Racine, Wis.—610 College Ave.......Jackson 1487
Rockford, Ill.—127 S. First St.......Main 5076
South Bend, Ind.—214 E. Jefferson St.......Phone 3-2759
Valparaiso, Ind.—608 N. Morgan Blvd.......Phone 901-R
Warsaw, Ind.—2016 E. Market St.......Phone 970
Waukesha, Wis.—280 W. Broadway St.......Phone 1912

FOR OTHER BRANCH ADDRESSES IN YOUR VICINITY REFER TO TELEPHONE DIRECTORY—OR WRITE TO HOLLAND FOR FREE LITERATURE

ADS THAT GLOW WITH COLOR SELL WITH EASE

Color in a label or in a package or in the merchandise itself has proved its value as an active sales maker. Now you can make full use of it in Chicago Tribune advertising on short notice and at low cost.

Consider what color, such as in this page, would add to your advertising in the Tribune. Picture the effect on jobbers, retailers, and consumers in the Chicago territory.

The cost of newsprint color in the daily or Sunday Tribune is not much more than that of black-and-white reproduction. The returns—in increased sales, heightened prestige, stronger dealer morale—are well worth the small extra cost.

Ask a Tribune representative to help you work out a program by which you can use Tribune color to get more business out of the Chicago territory.

Chicago Tribune

THE WORLD'S GREATEST NEWSPAPER

★ THERE IS MORE PROFIT IN COLOR ★

U. S. ADVERTISING URGED TO LEAD IN RECOVERY FIGHT

Executives Get Roosevelt Plea; Optimistic.

The advertising profession was called upon yesterday to serve as an agency to speed the economic recovery of the nation. Meeting at the Palmer house in their thirty-first annual convention, members of the Advertising Federation of America heard President Roosevelt's written plea for their assistance and afterward were addressed by Chester H. Lang, president of the federation, who sounded a call for action by the advertising profession to lead the way out to better times.

Overshadowing other problems which concerned the 2,000 delegates representing fourteen national advertising groups were those of national recovery and the position of the profession in the mobilization of national resources. In general there was evidence of greater optimism concerning the future of business than at any convention of the federation in recent years.

Roosevelt Message Read at Lunch.

The message of the president was read to the delegates at the general convention luncheon in the Palmer house.

"The intelligent and well advised methods by which you, as advertising men, have encouraged progress has helped materially in gaining ground for the recovery movement," President Roosevelt wrote. "You command great power for the stimulation of American production and the sale of American products. This power inspires faith in the continued progress of our nation."

Mr. Lang, director of publicity for the General Electric company of Schenectady, N. Y., declared that "the only code of the advertising profession is progress, and that the present economic situation presents a broad challenge to advertising.

Calls It Well Defined Job.

"The job that's assigned to us—by the President, if you please—is clear," he said. "It calls for skill and initiative in salesmanship. It calls for determination on our part to be sure that capital, labor and the consumer are using advertising effectively.

"Advertising with its power to explain, to convince, to stimulate action, can and will dispell lingering fear, it can and will rebuild confidence. Our job is to make advertising a better selling tool—a keener, sharper instrument of business."

A multitude of new products and new markets are ready for the stimulation of this "sharp tool of advertising," Mr. Lang said, and with this stimulation will come a great measure of economic recovery.

Lasker Stresses Basic Aim.

Albert D. Lasker of Chicago, president of Lord & Thomas, was the other principal speaker at the general session. He defined advertising as "selling in print" and urged members of the profession to remember constantly this fundamental precept.

The visitors were welcomed to the city by Mayor Edward J. Kelly, Richard J. Train, advertising manager of Carson Pirie Scott & Co., wholesale, and president of the Chicago Federated Advertising club, and Mercedes Hurst, president of the Women's Advertising club of Chicago.

The annual dinner and dance of the federation was held in the grand ballroom of the Palmer House last night.

DIES OF AUTO FUMES IN GARAGE.

Peter Granella, 52 years old, was found dead of carbon monoxide gas in a private garage at the rear of his home at 3634 Lowe avenue yesterday. His death is believed to have been accidental.

Welcome Ad Convention Delegates

Miss Joleita McCready (left) and Miss Gerry Mitchell wearing dresses made of newspaper advertisments as they welcomed delegates to national convention in the Palmer house yesterday.

[TRIBUNE Photo.]

Second Piquett Harboring Trial Set for Monday

The second trial of Attorney Louis P. Piquett for harboring a gangster sought by the government, was set for next Monday by Federal Judge William H. Holly yesterday. Attorney Piquett was acquitted of harboring John Dillinger and at the new trial is to be accused of protecting Homer Van Meter, Dillinger ally, while he was being sought by department of justice agents. Piquett will be prosecuted by Assistant Attorney General Bryen McMahon, who obtained the conviction in St. Paul recently of John Paul Chase, another Dillinger associate.

Pleads Guilty of Killing Wife; Gets 1-14 Years

Arthur Rasmussen, 41 years old, pleaded guilty of manslaughter yesterday before Judge Frank W. Shepherd in the Kane county Circuit court at Geneva. He admitted that on Jan. 20 he killed his wife, Bessie, 43 years old, in their cottage north of Elgin, then ignited the cottage to destroy evidence. Judge Shepherd sentenced him to 1 to 14 years in the penitentiary.

COUPLE ROBBED OF $500.

Mr. and Mrs. David Singer, owners of a restaurant at Kedzie and Lawrence avenues, were robbed of $150 and a diamond ring valued at $350 early yesterday by two men who stopped them in the vestibule of their home at 4901 North Christiana avenue.

FLEET REACHES SAN DIEGO AFTER PACIFIC GAMES

50,000 Welcome Armada on Harbor Entry.

BY GEORGE SHAFFER.

[Chicago Tribune Press Service.]

San Diego, Cal., June 10.—[Special.]—Uncle Sam's fleet today returned to American continental waters after six weeks of maneuvers and made a triumphant entry into San Diego harbor.

The 132 vessels returned from games which covered 5 million square miles of the eastern Pacific.

Fog held up the fleet's arrival for nearly five hours. Fifty thousand persons, however, waited along vantage points to welcome the ships.

Admiral Joseph M. Reeves came directly into the downtown harbor in his flagship, the battleship Pennsylvania. The California, the Indianapolis and the 14,000 ton carrier Ranger also entered the inner harbor.

Other Ships Anchor Outside.

These were all the big craft that could get inside because of the limitations of San Diego's harbor, which has only a 1,000 foot wide channel with the necessary depth and a 3,000 foot wide turning basin.

Forty-eight of the heavier warships were forced to stay in the outside harbor, Coronado roads.

Twenty-five thousand sailors and officers won shore leave on their first night in harbor and turned the town, with its California-Pacific International exposition now moving into its second week, into a lively place.

Fog Delays Plane Parade.

Thick fog prevented scheduled releasing of all 375 fighting, scouting, torpedo, bombing, and patrol planes for a combination surface and aerial parade into the harbor. The planes took off at 2 p. m. instead of 10 a. m.

Most of the 132 vessels will remain at San Diego until June 22, when the larger ones will steam north to the permanent base at San Pedro. Many others will be detached for overhaul at the west coast yards in San Francisco bay and Bremerton, Wash.

ASK YOUR DRUGGIST
GLO-CO
NON-STICKY NON-OILY HAIR TONIC—
for MEN! Keeps Hair in Place

PURE VITAMIN B IS HAILED AS CURB FOR NEURITIS CASES

Atlantic City, N. J., June 10.—(AP)—A new vitamin pain killer, pure vitamin B, so potent that a quantity the size of a pinhead is equal to 100 cakes of yeast, was announced to the American Medical association today. It was said to have cured or relieved 90 per cent out of 100 cases of neuritis and to have caused improvement in some cases of diabetes.

The vitamin exhibit was made by M. G. Vorhaus, M. D. He did the medical work.

R. R. Williams, D. S. C., of Columbia university shares in the exhibit, and he produced the pure crystalline vitamin B, the nerve vitamin.

Lack of it causes beri beri. In neuritis, physicians never had enough of it before to make adequate tests.

It would take bushels of food to get the amount of vitamin B which is now discovered to be effective for quick relief of many cases of neurities. The former treatments featured removal of infected teeth or tonsils, considered the source of nerve inflammation.

In cases of 100 persons with neuritis, Dr. Vorhaus found 44 were entirely freed of pain. Eleven of those 44 had suffered from neuritis in the arm or leg, and in 33 it was spread over the body. Many of these had suffered from three months to five years.

Dr. Vorhaus said this raises a question whether there may be some cases called diabetes that are actually vitamin B deficiency. This would mean that diabetes is not one but a group of diseases.

OVERNIGHT to LOS ANGELES SAN FRANCISCO PORTLAND, SEATTLE

• Faster overnight service! Lv. Chicago at 8:45 p. m. (DST), reach Los Angeles, San Diego (Exposition City), San Francisco, Portland, Seattle and 5 other Pacific Coast cities for morning business. Also "Beat-the-Sun Flight" over the Scenic West by Daylight. Twin-engined Boeings. Cool, clean, comfortable.

Tickets: 400 S. Mich. Blvd., HEM. 8800 Or Hotels; Travel Bureaus; Telegraph Offices

UNITED AIR LINES

U. OF C. BIOLOGY DEAN RETURNS FROM PANAMA

Dr. William H. Taliaferro, who is to begin on July 1 his duties as dean of the division of biological sciences at the University of Chicago, returned on Friday with Mrs. Taliaferro from a three months' research visit to Panama.

He announced yesterday that the results of this expedition, the seventh the couple has conducted in the tropics, might not be known for three years. They studied the immunity of monkeys to malaria.

When Dr. Taliaferro was an instructor at the Woods Hole Marine Biological station in Massachusetts he married a student, who, as Mrs. Lucy Graves Taliaferro, has worked with him for years in the study of animal immunities to disease. Recently the Royal Society of Tropical Medicine and Hygiene of London chose Dr. Taliaferro, who is now 40 years old, to receive its Chalmers medal.

2 Assistant Prosecutors Are Held Up in Cafeteria

Two assistant state's attorneys, John O'Hora and William Lancaster, were in the Central Manufacturing District cafeteria, 1950 Pershing road, yesterday when two masked bandits invaded the place. The gunmen took $25 from Edward Cavanaugh, manager, and $15 from Lancaster. Lancaster saved another $15, however, by tossing it behind a radiator before the bandits searched him. They did not search O'Hora.

LOEB OF FRANKS CASE 30 TODAY; 89 YEARS TO GO

Richard Loeb, serving a sentence of 99 years in the Stateville penitentiary for the murder of Bobby Franks, will be 30 years old today. It will be his eleventh birthday in prison. Loeb and Nathan Leopold entered the old Joliet penitentiary in September, 1924.

Loeb is expected to spend the day at his routine work of conducting the penitentiary correspondence school for prisoners which he opened a little more than two years ago. He is registrar and director of the school which is being used as a model for other institutions in the country.

Attorney Walter Bachrach, counsel for the Loeb family, says the family is satisfied he will not be eligible for parole until the expiration of one-third of his sentence and no steps will be taken by them to seek his release before that time.

Inland Press to Consider Effect of NRA Demise

The possible effects on newspapers of the recent United States Supreme court decision outlawing the National Industrial Recovery act will be the principal topic today when the Inland Daily Press association opens its spring convention in the Palmer House. John L. Meyer, secretary-treasurer of the association, said yesterday that members have agreed to observe the NRA "so long as conditions permit."

When it's STANDARD RED CROWN that new car of yours really SHOWS OFF

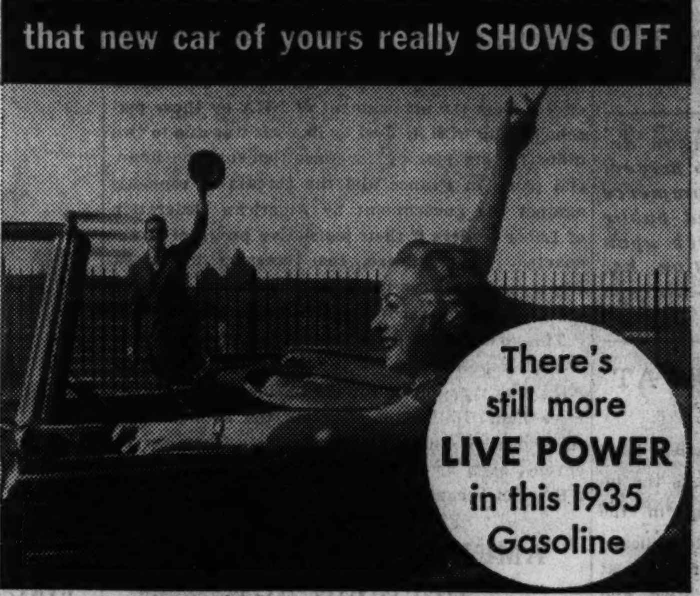

There's still more LIVE POWER in this 1935 Gasoline

MARSHALL FIELD & COMPANY

Moth-proofing Service

Gives you three years protection

• it's inexpensive
• it's quick
• it's lasting

Everything that moths eat can be mothproofed right in your own home; no muss, no moving, no odor, no inconvenience to you. Our experts treat your furnishings with an effective chemical that kills all moths and prevents moth damage. We shall be glad to tell you more about this service when you come in.

Ninth Floor, North, Wabash
Also Evanston and Oak Park

(ADVERTISEMENT)

Stops Grandma's Rheumatic Pain

For real quick relief from the cruel pain of rheumatism, neuralgia, lumbago, neuritis, and torturing muscular aches and pains, simply take fast-acting Nurito. This amazingly speedy relief, a doctor's prescription, contains no opiates, or narcotics and is harmless. If you want to feel again the joy of relief from pain and avoid needless suffering that prevents sound sleep, get Nurito at once. If the very first three doses of Nurito do not relieve even the most intense pain—your money will be refunded. Ask your druggist for Nurito on this positive money-back guarantee.

VACATION BARGAINS YOU CAN'T BEAT

Low Cost COLORADO TOURS

AIR-CONDITIONED TRAINS

$53.00 A vacation money-saver. 8 glorious days. The mile-high Rockies, Denver, Colorado Springs, the Pikes Peak Region. Sunlit days—cool nights—a scenic paradise!

$73.60 8 thrilling days. The cool Colorado Rockies, Denver, Colorado Springs, Garden of the Gods, Pikes Peak; besides, a rare vacation treat—4 marvelous days in Rocky Mountain (Estes) National Park. Personally Escorted—all-expense.

And Look!—both tours include transportation in cool, clean *air-conditioned* coaches. Pullman service slightly more. Go this summer—they're vacation bargains you can't beat.

DEPARTMENT OF TOURS
UNION PACIFIC 6 S. La Salle St. Phone RAN. 0141 — C. & N. W. Ry. 148 S. Clark St. Phone DEA. 2121
Chicago

Please send me "Colorado Tours" folder.
Name________
Address________
City________ State____ VV-1

"Why are all my friends so enthusiastic about Electrolux this year?"

Hundreds of thousands of satisfied owners have started a new wave of enthusiasm for Electrolux. This year it offers even more in economy, convenience and beauty

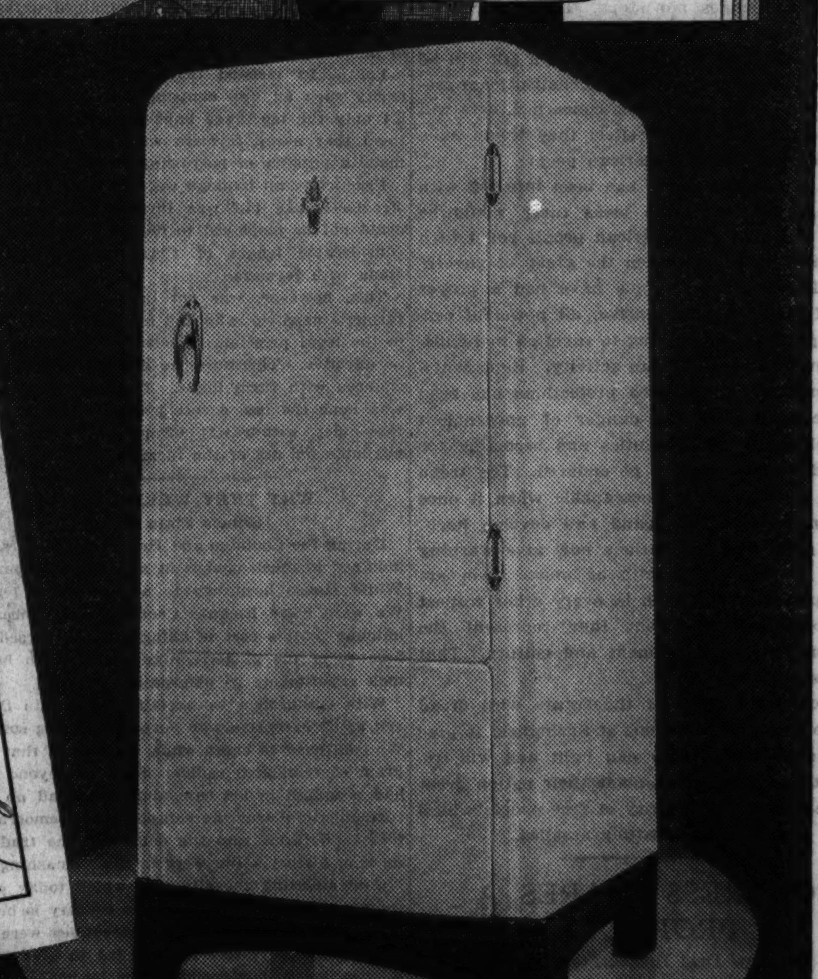

IF YOU really think about Electrolux and consider its amazing advantages, you can hardly help agreeing that it is the refrigerator for you. For it's more than a scientific miracle that produces constant cold soundlessly. It's a modern kitchen necessity, the finest refrigerator you can own.

Judge its new beauty for yourself... compare it for appearance with all other refrigerators. Then let us tell you a few facts that strike even deeper than beauty.

No other refrigerator is like Electrolux, and we mean just that! It has no moving parts, makes no noise. A tiny gas flame runs it constantly, twenty-four hours a day. This little flame circulates [USES NO WATER] a simple refrigerant that is cooled by ordinary air. Yes, it's as simple as that.

Such simplicity means maximum efficiency, and real money saved for you! We should like you to catch the enthusiasm that thousands are feeling for this remarkable refrigerator these days. And we believe that you will, if you visit the showrooms of your gas company or local dealer. A small deposit puts one in your kitchen and you can pay the balance in easy monthly payments.

NEW *Air-Cooled* ELECTROLUX
THE SERVEL *Gas* REFRIGERATOR

On display at all showrooms of your **LOCAL GAS COMPANY** *or your* **LOCAL ELECTROLUX DEALER.** *Phone us for his address* **DEARBORN 3033**

SERVEL, INC., *Electrolux Refrigerator Sales Division* **549 W. RANDOLPH ST.,** *Chicago, Ill.*

Chicago Daily Tribune
THE WORLD'S GREATEST NEWSPAPER

FOUNDED JUNE 10, 1847

ENTERED AS SECOND CLASS MATTER JUNE 3, 1903, AT THE POSTOFFICE AT CHICAGO, ILL., UNDER ACT OF MARCH 3, 1879.

All unsolicited articles, manuscripts, letters and pictures sent to The Tribune are sent at the owner's risk, and The Tribune company expressly repudiates any liability or responsibility for their safe custody or return.

TUESDAY, JUNE 11, 1935.

THE TRIBUNE OFFICES.
CHICAGO—TRIBUNE SQUARE
MILWAUKEE—EMPIRE BUILDING
NEW YORK—220 EAST 42D STREET
DETROIT—5-167 GENERAL MOTORS BUILDING
WASHINGTON—815 ALBEE BUILDING
BOSTON—718 CHAMBER OF COMMERCE BUILDING
ATLANTA—1825 RHODES HAVERTY BUILDING
LONDON—135 FLEET STREET
PARIS—21 RUE DE BERRI
BERLIN—COLUMBUS HOUSE, POTSDAMERPLATZ 1.
RIGA—STETINES IELA 2.
ROME—GALLERIA COLONNA (SCALA A).
SHANGHAI—38 AVENUE EDWARD VII
TOKIO—IMPERIAL HOTEL
MEXICO CITY—HOTEL REGIS.
PANAMA CITY—HOTEL CENTRAL.
SPECIAL REPRESENTATION.
SAN FRANCISCO—820 KOHL BUILDING.

THE TRIBUNE'S PLATFORM FOR ILLINOIS

1. *Repeal the Tyranny Law.*
2. *End the Parole Business.*

THE TRIBUNE'S PLATFORM FOR CHICAGO

1. *Cut taxes in half.*
2. *Pay the defaulted bonds.*
3. *Overcome crime.*
4. *Install modern street cars.*
5. *Establish a lake front airport.*
6. *Introduce suburban service appropriate to this century.*

"The Newspaper is an institution developed by modern civilization to present the news of the day, to foster commerce and industry, to inform and lead public opinion, and to furnish that check upon government which no constitution has ever been able to provide."—Chicago Tribune.

REPUBLICAN DECISION AT SPRINGFIELD.

Republicans now in session in Springfield have the opportunity, which is a duty, to save the institutions of representative democracy in the United States. Not since meetings of Republicans in the middle of the last century were held at Ripon, Wis.; Bloomington, Ill.; Jackson, Mich., and elsewhere in the middle west has the political future of the country been so clouded.

The early Republicans prepared the way for the salvation of the American union of states. No one else could do it, and if they had not dedicated themselves to the cause it would not have been done. The Republicans now meeting in Springfield are there because Springfield is the home of the man whose leadership brought the nation safely through its crisis. They are rededicating themselves to the purpose for which their party was formed.

Not since the perilous days of the '50s and '60s has there arisen until now a question upon the answer to which depends the continuance of the United States as its citizens have known it. Although many men's minds are troubled, there is no agency other than the Republican party now to be found which can guarantee a political program preserving American government within the confines of American law. So long as the constitution remains unchanged the Supreme court can uphold the law, but the Roosevelt party proposes either to evade or amend it.

The Democratic party may lose many individual members on this issue, but as a party it apparently cannot escape control by political revolutionaries. Whatever may be the real sentiments of some of its most distinguished adherents, such as Senator Carter Glass of Virginia, the party has been swept from its old doctrins and is now committed to political revolution, fully disclosed by authoritative statements. Mr. Roosevelt no longer conceals the effect his plan is intended to have.

Not only has the Democratic party been lost in the swift current of revolutionary events, but congress also has been swept away. It might have been a check against executive encroachment, but it neither challenges nor stops. It has virtually lost its constitutional prerogative by surrender. There is no shadow of guaranty that a bill will be thrown out of either house for unconstitutional provisions. So far as congress is concerned, acts will be passed no matter what effect they would have on the liberties of the American people.

If the Republican party had been infected with the disease of subversive ideas there would be nothing to which the American people could turn to preserve themselves from the grasp of government. The American people have had a proper dread of an all comprehensive, all powerful centralized government, seeking to function in regulation of every form of human activity. Representative democracy under fixed protections has been the defense against the danger of government overreaching its proper duties and becoming too vast and too powerful to be endured. The trend of such government is unescapable when it once has been released to expand and develop itself. Several great civilized nations now give warning of what happens. The citizens under them are utterly prostrate, although in every other respect than political management they represent the flower of human achievement and culture. That did not save them.

Americans who look at the future with dread look also to the deliberations at Springfield to give them the hope that they can fight and win, retaining thereby what has made their nation great and given them the security of free people whose liberties cannot be successfully assailed.

CONGRESS SCARES A PROPHET.

While the New Deal Democrats in the house of representatives were whooping through a resolution doing something or other to what is left of the NRA, a gentleman whose staring eyes indicated he didn't know where he was or why was observed in the middle aile of the house. He was apparently frightened. Taking a square of linen from under his coat he waved it as a flag of truce.

A clerk, described in the reports as eagle eyed, looked at the gentleman and concluded that he was not a member of the house. On being led outside he explained that he was a citizen from Sugar Run, Pa., that he was a prophet of the supreme law and had a message from the Lord for the President. Considering the scene as a whole it is indeed remarkable that the intruder could be recognized as not one of the elected members. He betrayed himself by showing his fright. Although the members of the house constantly do things which frighten at least half the population of the country, nothing in congress scares a congressman. The members themselves are familiar with their own actions. They alarm everybody but themselves, thus being able to remain in Washington. If they ever start running away from themselves the panic will be memorable.

Aside from the fact that the Sugar Run prophet of the supreme law was scared, there would have been nothing to indicate that he was not where he should be, taking part in the proceedings with as much sanity as any one else on the floor. The only eccentric who possibly could betray himself on the scene would be a nudist in the full practice of his art. The house passed the resolution doing whatever it does to whatever exists as the NRA with whoops and incoherent debate because no one pretended to know what the particular business itself pretended to do. The prophet from Sugar Run should not have been afraid. He was among friends, and if he had not been scared by the proceedings he probably would have been allowed to remain, debate, and vote.

THE MARKET'S APPRAISAL OF NRA.

Stocks yesterday sold at the highest prices in 14 months. For 50 leading issues the average was slightly above $93, a gain of approximately 50 cents over the average the day before the Supreme court smote down the New Deal with a unanimously adverse decision on NRA.

On May 27, the day before the decision, a culmination was reached in an upward movement of stocks which began in March. The advance had amounted to 13¾ points on the average. For five days after the court pronounced its judgment there was a continuous decline which aggregated 4½ points. This may have been due to the anticipated effects from the abolishment of NRA by those persons tied up with it. Just as likely it was due to two other factors making for unsettlement, the financial panic in France and the threats of reprisals against the government by American Federation of Labor leaders if their legislative program is not enacted. In any case, the recession in prices, whatever may have been its cause, has been more than offset by a recovery in just two weeks.

This action of the most sensitive of barometers should dispose quite thoroughly of the claims that NRA was responsible for the business recovery we have had. Rather, it suggests the soundness of the views of our leading economists, that our recovery, such as it has been, has been in spite of NRA, not because of it.

AMEND THE NATIONAL DEFENSE ACT.

Germany has adopted ideas of mechanical warfare expressed recently by Gen. MacArthur. Thus nearly twenty years after its close the obvious lessons of the war have been accepted by the army heads. Those of today's generals who participated in the fighting have favored the change since then but could not effect it until time removed the generals who exercised the supreme war commands.

The holocausts of the great war were caused by utter misconceptions of modern war frozen into uncompromising dogma; were enforced by discipline and divorced from the exercise of reason by censorship.

Probably every principle in use in the world war was basically wrong, not least unlimited conscription, which furnished enough victims to supply all the demands of bigotry and enslaved whole nations to military dictatorship. Today's generals have overcome the errors in battle tactics. It is time for its statesmen to review the faulty military law called the National Defense Act which was passed by congress under the misapprehension of great war doctrins and which was covered from exposure by censorship and military discipline.

We do not want any more armies measured only by the capacity of machine guns to destroy them. We do not want a military dictatorship under any excuse, plausible or ridiculous.

Editorials of the Day

FARM CREDIT.
[Illinois State Journal.]

While the United States Supreme court's condemnation of the Frazier-Lemke act has been generally expected, removal of this so-called farmer's relief measure from the statutes is important news. So long as the illegal enactment remained unscathed it served as a serious embarrassment to farm financing in many sections of the country.

Politicians insisted that impairment of farm security such as was contemplated in this bill would hit only the mortgage bankers. It did not occur to them that many farmers who have need of money make a practice of borrowing from individuals.

Practically all bankers were of the opinion that the Frazier-Lemke bill was invalid. They felt sure it could not be employed to defeat or obstruct for any considerable length of time contracts which they made with farmers.

This, however, was not the understanding of the farmer's neighbor who had money to loan. Unversed in the legal principles involved, he regarded the bill as effective. Therefore he decided to take no more chances with farm loans. The blow to farm credit was none the less severe because little was said of the quiet withdrawal of private money formerly available for use of the farmers.

WHY THEY WERE CAUTIOUS.
[Illinois State Journal.]

During the Coolidge and Hoover administrations we indulged in much complaint and adverse comment on White House hesitancy to adopt radical legislation. We were irked because Coolidge was conservatively immune to this sort of thing and we cursed Hoover because of the gingerly manner in which he undertook experiments in paternalism.

With enthusiasm we acclaimed Franklin D. Roosevelt as an executive who purposed "doing something." We continued to cheer when we learned that his program contemplated radical steps far beyond what he had promised in his campaign. We had no word of condemnation when he scrapped the Democratic platform and threw into the débris all the traditions of its long history. We were in the "smashing" mood.

Contemplating the situation which today confronts the national administration, the country is brought to a realization of why former executives were so cautious; why they were not minded to give ready ear to theorists with plausible plans for making over the social order.

ALL TOO SOON.

The couple were married and traveled to the lakes for their honeymoon. As soon as they arrived they took a boat out upon the lake.

The following morning the bride's mother got a postcard which read:

"Arrived safely. Grand row before supper."

"My!" she muttered. "I didn't think they'd begin quarreling so soon."—Border Cities Star.

A LINE O' TYPE OR TWO

Hew to the Line, let the quips fall where they may.

"MUSSOLINI TWISTS BRITISH Lion's Tail."—Headline. What a wonderful tail the British lion has! It's been twisted hundreds of times by expert tail twisters, but it has never come off yet. And it doesn't even make the British lion mad; he's so used to it. He merely looks languidly around and says gently: "When you are quite through playing with my tail, will you be good enough to go away? Not that I'm annoyed, but just a little bit bored."

The British lion fully understands that Mussolini is not twisting his tail to offend him. Not at all, but it gives the Italians a great thrill to see the Duce walk right up as brave as anything and twist the lion's tail. "Ah," gasp the Italians, "see our hero twist the lion's tial. He fears nothing, our hero; we must all stand by him. Ah look, it is a stupendous moment in the history of all time, for soon our hero will give the lion a kick in the pants and send him screaming with pain back to his island home where he came from."

But Mussolini is wise enough to content himself with merely twisting the lion's tail; he knows better than to do anything more, but turning to the admiring throng he will say, "And now observe me closely and see that I have nothing whatever up my sleeves, and I will produce five beautiful rabbits out of a silk hat. Will some gentleman in the audience kindly lend me his silk hat? Thank you. Now observe me closely, folks, and remember that the closer you watch the less you see." Yes, indeed, Mussolini certainly puts on a good show.

SONG FOR ELDRED.

Not alone is Eldred,
Not alone is he;
He has songs to lull him
In a minor key.

He has inner visions
Of a private spring,
You will but disturb him
With your maundering.

Save your paltry phrases
For more simple folk,
He had words to thrill him
Long before you spoke:

He has pictures painted
By a nobler brush,
Crying will not move him,
Cease your sobs and hush.

JESSUP.

PARAGUAY AND BOLIVIA have decided to end their war. They've been fighting for three years and have succeeded in killing only about a hundred thousand. That would be only thirty-three thousand a year. Pooh, the dead in automobile accidents in the United States last year was over thirty-six thousand and this year we'll probably make a much bigger record than that. When it comes right down to brass headed tacks the automobiles make war look like an old fashioned Sunday school picnic.

MOST AMAZING DISCOVERIES regarding Abraham Lincoln were made by the grass roots convention at Springfield. Many of the Republicans, especially the younger ones, had heard so much talk about Mr. Lincoln that they went to Springfield fully determined to nominate him for the presidency next year. But gosh! he's dead. The leaders of the grass roots meeting wanted that fact understood, so they took the delegates out to Lincoln's tomb. "There," says they, "you see, now what?" Which leaves the field open for the others who want the job.

PEPPERMINT STICK.

She danced every night
In a cheap cabaret,
Where hot dogs were served
With beer on a tray.
The costume she wore
Was gingerly chic;
It made her resemble
A peppermint stick.
For one stripe was white
And one stripe was red—
(Her heart needed song,
And her lean body bread.)
The stripes spun around
Like a barber's pole—
(She was just a dancer
With a gypsy soul.)
A peppermint stick
Is a common thing,
And so is a girl
With lips that sing.
The stripes on the stick
Run around crosswise,
The surge of her song
Was fixed in her eyes.
One night while her feet
Were zigzagging with zest,
She suddenly stopped,
A hand on her chest.
Her smile was a candle
With a guttering wick,
As she fell to the floor . .
The peppermint stick.
The music kept playing,
For no one should care
When eyes that held laughter
Are fixed in a stare.
A man with a banjo
Last night took her place—
But I can't hear music
For seeing her face.

ROSA ZAGNONI MARINONI.

"FIFTEEN THOUSAND Locomotive Whistles Announce Opening of Railroad Week."—Headline. Gosh! I'd like to have heard 'em, but there was a little one seater auto parked across the street in front of our apartment building and the driver kept tooting his horn to attract the attention of his wife or somebody else's wife up in the building and it drowned out the railroad whistles.

R. H. L.

How to Keep Well By Dr. Irving S. Cutter

To the limit of space questions pertaining to hygiene and prevention of disease will be answered in this column. Personal replies will be made to inquiries, under proper limitations, when return stamped envelope is inclosed. Dr. Cutter will not make diagnoses or prescribe for individual disease.

[Copyright: 1935: By The Chicago Tribune-N. Y. News Syndicate, Inc.]

EXCESSIVELY SENSITIVE SKINS.

MANY of the ills that flesh is heir to are due to the fact that man is possessed of a highly organized nervous mechanism. There are countless thousands of tiny nerve endings in the skin, and each leads by relay communication to the brain and to many other parts of the nervous system.

Pain is but one of the many responses of skin nerves. There are others involving skin blood vessels and the sympathetic nerve endings that have so much to do with the contraction and dilatation of capillaries.

Whenever a foreign substance irritates the skin there is a reaction or inflammation [dermatitis], depending upon the amount of the irritant and the sensitivity of the skin. Sometimes skin inflammation is reported as coming from contact with nickel or chromium, from the wearing of wrist bands or spectacles made from these metals. As far as can be determined, this is much the same type of skin irritation that certain individuals develop who are sensitive to fur, hair, and various dyes and chemicals.

Occasionally the excessive sensitiveness is most marked. H. E. Hercus and H. D. Purves report the case of a boy aged 16 who had been employed by a fur manufacturer. His work consisted in dyeing rabbit skins with a water soluble dye applied with a brush. For several months he carried on his vocation without difficulty, then a rash appeared on both wrists and spread up the forearms. The condition became so serious that the youth was admitted to a hospital, at which time the inflammation had spread to the neck, the chest, and the legs. Under appropriate treatment the disease subsided, but within a week or two after resuming work a relapse occurred and the patient was obliged to leave his employment.

Skin tests showed that the lad was exceedingly sensitive to dyed fur, although negative to the undyed. He was also sensitive to cotton impregnated with the dye. The inference was unmistakable that some substance contained in the dye was responsible for the symptoms. On analysis the dye was found to contain potassium bichromate, and the patient reacted to this chemical in dilutions of one part to 100,000 parts of water.

Cases of asthma and a marked skin sensitiveness have been reported following contact with or the inhalation of chromium dust.

One finds difficulty in understanding why the boy whose case is cited above did not react more quickly to the fur dye. In this connection it is interesting to note that H. Joules believes that in the beginning there may be no marked skin sensitivity to what would be considered heavy doses of a skin irritant. He considers it probable that massive and repeated doses may assist in establishing a skin sensitivity that will finally show on contact with the tiniest possible fraction of the offending substance. In other words, the skin probably reaches a saturation in its resistance and reacts to the added drop.

Commenting editorially on this case, the London Lancet states that there are many manifestations of skin irritations that are hard to explain, as a single individual may work in one industry after another, only to develop a dermatitis in each one. Fortunately few persons are troubled when removed from the vicinity of a particular irritant. Once away from the neighborhood the symptoms of asthma disappear and the skin lesions heal. Nevertheless there are excessively sensitive skins, the possessors of which will be compelled to search long and hard for an industrial environment in which no symptoms will develop.

BLOOD CELLS.

B. W. writes: How many red and white blood cells are considered normal? If a person has too many red cells what should be left out of the diet?

REPLY.

The normal number of red cells per cubic millimeter is approximately five million; white blood cells, about six thousand. Slight variations above or below these levels are not important. If there are too many red blood cells the condition is known as polycythemia. X-ray or radium treatment over the long bones and spleen may help. The diet should be lower than the actual caloric needs of the body, and red meats and other foods that stimulate blood formation should be avoided. Occasionally bleeding is advised.

MAY BE HERNIA.

Mrs. J. J. H. writes: A few weeks ago while playing ball I strained myself and a lump came on the left side. It does not hurt. I went to see a doctor about it and he said he thought it was an enlarged spleen.

REPLY.

You could not cause an enlarged spleen in the way you describe. It is possible that a hernia has developed.

POOR CIRCULATION.

Miss T. writes: What causes my feet to feel like they are "on pins and needles" when I get up in the morning? After walking several steps the sensation passes.

REPLY.

Poor circulation. Haven't your feet or hands felt this way after being "asleep?"

The DEBUNKER
By John Harvey Furbay, Ph.D.

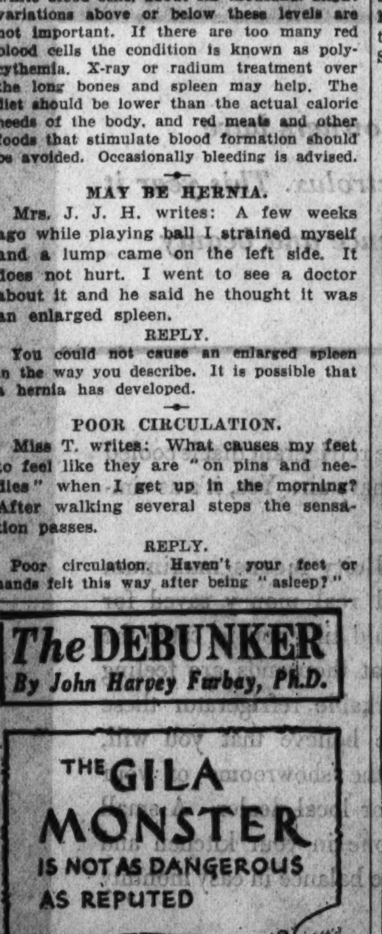

The gila monster, a poisonous lizard found in southwestern United States and Mexico, never voluntarily attacks human beings if it can run away, according to studies at the University of Arizona. Experiments show that this dreaded little animal is really not so dangerous as people think, and that it is very much afraid of human beings.

[Copyright by Public Ledger, Inc.]

HOLDING HIM UP TO PUBLIC VIEW

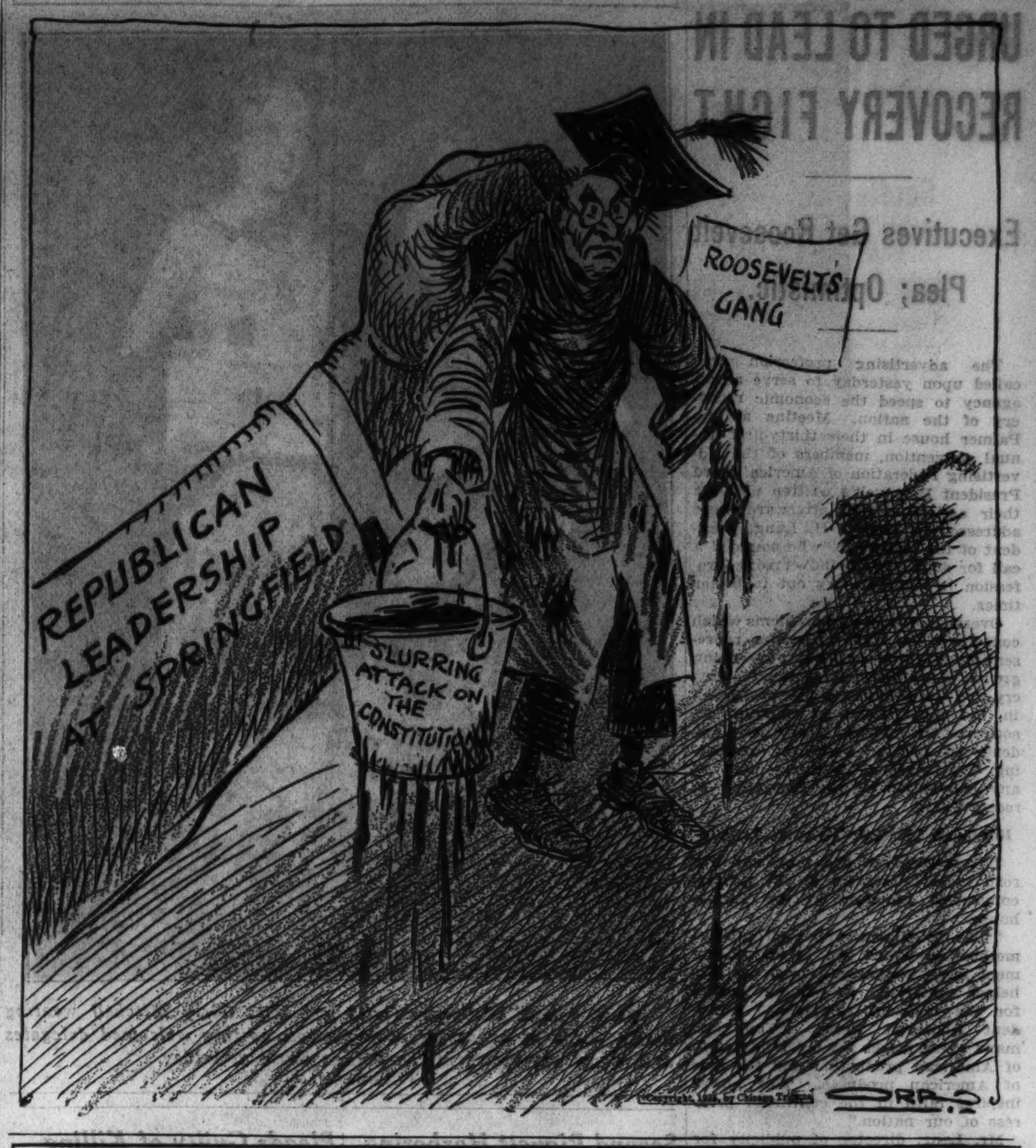

VOICE OF THE PEOPLE

Writers should confine themselves to 200 or 300 words. Give full names and addresses. No manuscripts can be returned. Address Voice of the People, The Tribune.

RETIREMENT PAY.

Chicago, June 7.—It is perfectly ridiculous for Mr. McCahey of the school board to compare the salary paid the beginning teacher with the emeritus pension paid retired teachers.

He says the public should know the facts. Here are some:

The emeritus pension paid retired elementary teachers who have taught for 45 or 50 years in the Chicago schools can be regarded only in the light of deferred salary.

All of these teachers began on $400 a year, with an annual increase of $75 until the maximum of $875 was reached and where it stayed for years.

Each of these teachers taught 20 years or more before the salaries were raised to $1,000. No one could save for old age on such a stipend.

Now for the young teacher: In 1922 the salary for the beginning teacher was placed at $1,500 with an annual increase of $125. This remained in effect ten years, when it was lowered.

Every teacher who began teaching in 1922 at $1,500 will have received in salary for the first 20 years approximately $26,000 more than the teachers now retired, who began 45 or more years ago.

Besides, these teachers will have 25 years longer to save for old age after the first 20 years.

RETIRED TEACHER.

A WELCOME ALIBI.

Chicago, June 1.—I suspect that the New Deal welcomes the decision of the Supreme court. The decision is a most comprehensive alibi for their futility. It is a boon to them. An election is approaching. An industrial slump is due. The voters have a few embarrassing questions to ask. Now the army of sinecures can harangue the people, telling them that the pot of gold at the end of the rainbow was ready for delivery by the benevolent New Deal, but that the Supreme court knocked it out of their hands. No demagog can ask for better luck.

J. L.

THE VITAL QUESTION.

Dubuque, Ia., June 1.—The vital question now before the American people is whether or not our Supreme court shall be permitted to hinder the work of a few half baked professors, who are doing their best to Russianize the United States.

LINCOLN REPUBLICAN.

INHERITANCE TAXES.

Iron Mountain, Mich., June 4.—Congratulations upon your Sunday editorial regarding inheritance taxes. Your suggestions are very timely.

It just happens that I had this matter up with our Michigan state taxation committee in the house and senate. Also, I took the matter up in Washington with some of our senators and representatives. In times like these the effect of the taxes is very severe, particularly in small communities where the neighborhood is built around some industry or plant. The community loses, the state loses, the nation loses and everybody loses.

I believe in inheritance taxes, but do believe that the collection should be liberalized as to payment, and also believe that they should be appraised over a period from three to five years. Instead of picking out the peak year, or the low year, they should be averaged.

M. J. FOX,
President, Von Platen-Fox company.

THE USES OF SOLDIERS' FIELD.

Chicago, June 5.—Where does Dunham of the Chicago parks district get that stuff? Father Coughlin has a right to speak at Soldiers' field and is willing to pay for the use of it. The people of Chicago and Cook county want to hear Father Coughlin, and who has a better right to these public places than the people?

There is now a golf driving range and also a wash your car station at Soldiers' field. Is that the reason for refusing Father Coughlin the use of the field? Politicians evidently think golf ranges and such things are more important than something the people want. Who are the people anyway? Just suckers, I guess.

THOMAS GORMAN.

A FRIENDLY NATION.

Evanston, Ill., June 4.—Allow me to commend your highly patriotic attitude in trying to preserve the good will and peaceful associations of our neighbors, especially Japan, which has been our traditional friend for generations. We may not personally approve of the methods of some nations in dealing with other nations, even as we do not always approve of our own relatives or next door neighbors. But at least it is not our worry and surely we do not wish to be led into trouble.

READER.

OBVIOUSLY NONE.

Chicago, June 6.—In your editorial of June 5, "Freedom or Despotism," you quote the first amendment to the constitution as follows: "Congress shall make no law respecting an establishment of religion or prohibiting the free exercise thereof, or abridging the freedom of speech or of the press, or of the right of the people peaceably to assemble and to petition the government for a redress of grievances."

When I read this I wondered what relation this holds to the park board's refusal of Soldiers' field to the Rev. Charles Coughlin for a massmeeting June 19.

O. D. DYER.

FINANCING OLD AGE PENSIONS.

Chicago, June 5.—I see by today's TRIBUNE that a bill has been passed in Springfield giving a pension of $1 per day to those over 65, but that no means of paying it was provided.

I suggest that we take the excess money that many places of business are collecting on the 2 per cent occupational tax. Some concerns collect as much as 5 per cent. What becomes of the balance? Let the merchant pay the 2 per cent to the state according to his sales volume, and the balance be put into a fund for the old folks. It certainly doesn't belong to those who withhold it.

PRINCE WARREN.

FRIEND OF THE PEOPLE

Letters to this department must be signed with names and addresses of writers.

LEGALITY OF WILL.

Chicago, June 3.—[Legal Friend of the People.]—I contemplate marrying a man who has a family, all adults, who has already made a will leaving everything "but $1 each" to one daughter. 1. He thinks when we marry that I will automatically be entitled to one-third and [2] all the money in a joint bank account. Please advise. N. H. K.

1. It is true that under Illinois law a marriage revokes a prior will, but in our opinion it would be desirable to destroy the old will or supersede it by a new one because of the psychological factors involved.

2. He is right if the account is joint between you and him.

TRIBUNE LAW DEPARTMENT.

A STRAIN ON THE FAMILY TIE

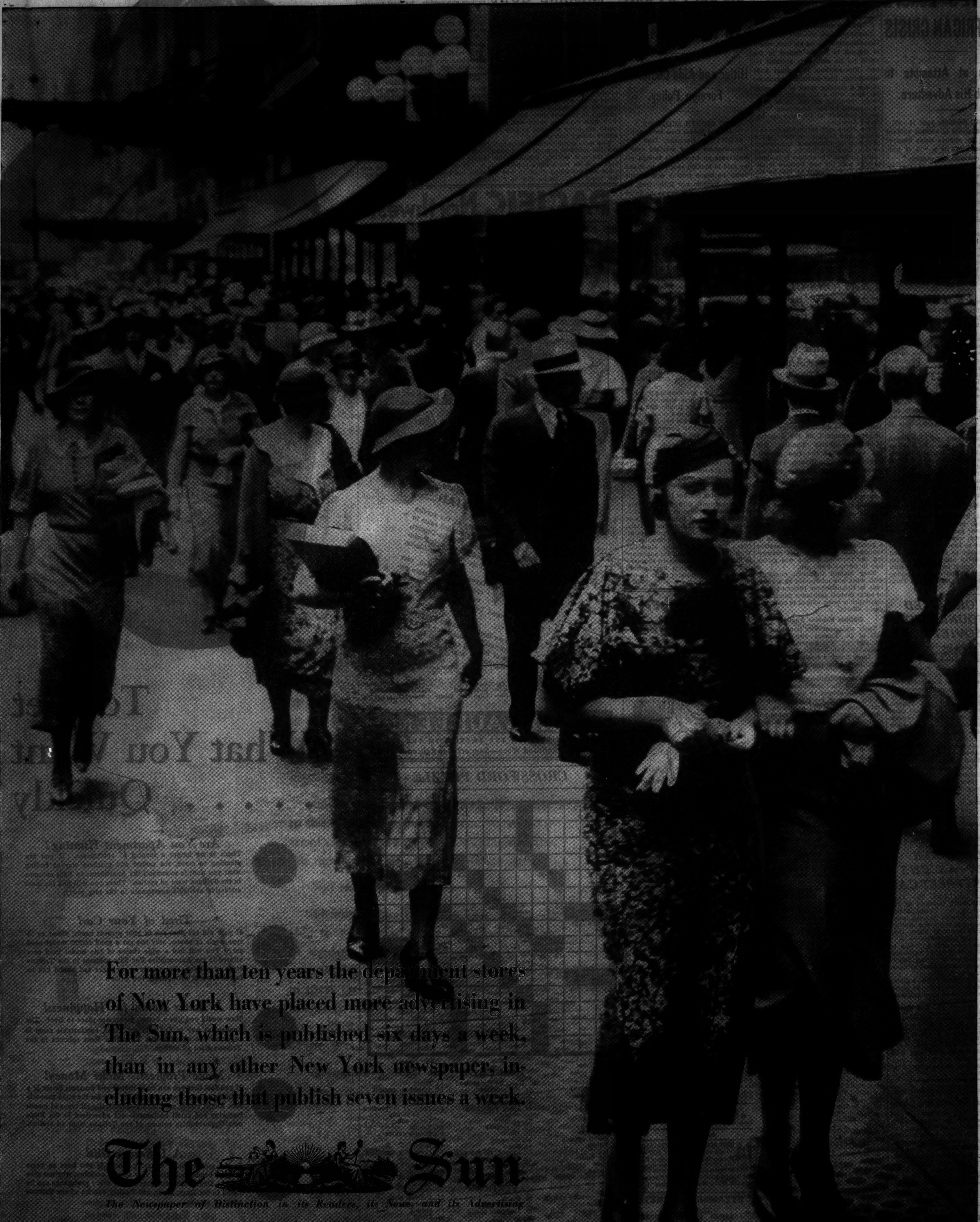

Western Office—180 N. Michigan Ave., Chicago

MUSSOLINI AGAIN DEFIES EUROPE IN AFRICAN CRISIS

Scoffs at Attempts to Curb His Adventure.

SASSARI, Sardinia, June 10.—(AP)—Premier Mussolini in another militant speech to his soldiers today asserted the "Fascist will is a will of iron, ready to overcome any obstacle."

"The so-called opinions of other nations are only a ridiculous Punch and Judy show, which will be burned by Fascist ardor," Il Duce declared. "I assure you the battle will be continued for the progress of our nation, the good of our people, and the honor of our flag."

The Fascist dictator, piloting his seaplane himself, made a surprise flight here from Cagliari, at the other end of the island. A square packed with Fascist soldiers and citizens heard his brief speech, delivered from the balcony of the prefecture. He paid high tribute to the Sassari militia.

Mussolini Returns to Rome.

ROME, June 10.—(AP)—Premier Mussolini, cutting short a visit to Sardinia, returned unexpectedly to Rome tonight.

Gen. Giacomo Appiotti, commander of the Black Shirt division "April 21," published a proclamation to his men, asserting "Our Il Duce has chosen for us a great undertaking, decisive for the power and life itself of the nation.

"The task that awaits us is hard. The road will be arduous but worthy of strong men of the new Fascist Italy. Granite discipline, minds and body ready, faith unflinching even before the supreme sacrifice—this is what is asked us."

Orders have gone out to Italian newspapers to put the soft pedal on their attacks upon England because of London's attitude toward the Ethiopian question. The authoritative Giornale D'Italia issued a sharp denial the campaign against England was prompted by a desire to popularize the program in Africa.

Turk May Command Army.

ANKARA, Turkey, June 10.—(AP)—Vehib Pasha, previously named Janina, a former general of the Turkish imperial army, was stated in informed circles today to have gone from Cairo to Addis Ababa to assume command of the Ethiopian army. The Turkish government denied any relations with Vehib Pasha, official quarters saying they considered he had lost his Turkish nationality.

LOVE ORDAINED AS FOUNDATION OF SOVIET HOME

MOSCOW, June 10.—(AP)—Love was ordained as the foundation of the soviet social structure today by the communist party organ Pravda, and young communists were warned they "must be capable of this noble feeling" under pain of public persecution.

"Love is the whole foundation of the Socialist family," said Pravda. "Without it, that family cannot exist. Young communists must be capable of this noble feeling. Those who are not are selfish and parasites. We demand that public opinion persecute them and hold them up to contempt."

This pronouncement, following a series of official measures designed to strengthen home influences, was taken to demonstrate that the former communist theory that the family is of diminishing importance has been abandoned.

"Never before could man love as freely, fully, and richly as now," said Pravda, asserting equality of the sexes has been established and that there are now no influences but love to lead to marriage in socialist Russia.

11 MIDSHIPMEN HURT AS BUS HITS STREET CAR

Baltimore, Md., June 10.—(AP)—Eleven midshipmen, members of the second class at the United States Naval academy, were injured, none seriously, when a street car crashed into the army truck in which they were riding near here today.

The midshipmen were en route to Camp Holabird to complete an inspection trip begun earlier at the Bethlehem Steel corporation's plant at Sparrow's Point, Md.

These midshipmen, who suffered cuts and bruises, according to physicians at the Bethlehem plant infirmary where they were taken, are:

W. C. Ely, Pittsburgh, Pa.; K. E. Hanson, Graceville, Minn.; W. L. Phaler, Rochester, N. Y.; F. E. Kreikenibaum, Chicago; J. E. O'Rourke, Lowell, Mass.; B. V. Otter, Louisville, Ky.; W. S. Reed, Washington, D. C.; F. E. De Golian, Atlanta, Ga.; J. P. Currie, Washington, D. C.; A. C. Robertson, Fulton, Ky., and W. J. Hammand, Gallequah, Ala.

Three ambulances were sent from the naval academy to transfer the injured midshipmen to the navy hospital at Annapolis.

Chicago Girl Is Proclaimed 'Cinderella' at Shoe Show

Miss Mary Page, 20 years old, 5240 Winthroop avenue, yesterday was proclaimed "Cinderella of the West," at the annual fall show of the National Volume Shoe Manufacturers' association in the Hotel Sherman. Miss Mae Moran, 23 years old, of Lynn, Mass., is "Cinderella of the East." The feet of both young women were found to be perfect 4-Bs. Registration at the show yesterday passed 6,500, according to Eugene A. Richardson, secretary.

Investigate Effort to Burn Building on Van Buren St.

Fire Attorney Thomas Sheehan and Assistant State's Attorney Marshall V. Kearney began yesterday an investigation of a plot to set fire early Sunday morning to the three story brick building at 1959-61 Van Buren street. At 3 o'clock that morning Herbert Wineteer, a tenant, found a burning fuse in the front hallway leading to two 5 gallon cans of gasoline and a pile of oil soaked waste in a vacant apartment on the second floor. He stamped out the fuse and notified the police.

BRITAIN BUILDS HUGE AIR LINER; DESIGNED TO CARRY 56 PASSENGERS

[Chicago Tribune Press Service.]

LONDON, June 10.—The secrets of Great Britain's newest air liner, which is claimed to be the fastest in the world for its size, were revealed today. The machine is a giant 3,200 horsepower, four motored monoplane. It has a cruising speed of 160 miles per hour, with a top speed conservatively estimated at 180. It is being constructed by the Armstrong Whitworth company of Coventry for Imperial Airways.

The Plane will carry fifty-six passengers and baggage, or three and a half tons of passengers and freight or a quarter of a million letters and postal packets. The airliner is designed to cope with the vast increase in airmail trafic anticipated by 1937 by the British government's policy of sending all first class mail by air comes into effect. Under the scheme airmail will reach India from London in two days, Capetown in four and Australia in seven.

The machine, which is equipped with the latest speed devices including retractable undercarriage and variable pitch propellers, probably is the forerunner of a fleet of similar planes to be operated on the 20,000 miles of Imperial Airways routes.

2 NATIONS CLAIM GERMANY PERILS PEACE IN EUROPE

Russians and Czechs See Danger Ahead.

BULLETIN.

TOKIO, June 11 (Tuesday).—(AP)—Japan and Russia exchanged protests, accusations, and demands for satisfaction over the death of a soviet soldier in a border skirmish June 3, it was disclosed today. The incident occurred on the disputed Manchukuo-Siberia frontier, but the versions of the two governments were contradictory. The Japanese protest to Moscow charged soviet soldiers with an invasion of Manchukuan territory. The soviet asserted Japanese troops were guilty of violating Russian soil and ambushed one of its sentries.

MOSCOW, June 10.—(AP)—Russian and Czechoslovak statesmen joined in a pessimistically worded declaration tonight that the question of preserving the peace of Europe was giving rise to increased concern.

They blamed Germany, charging, with what was interpreted as a reference to Reichsfuehrer Hitler's refusal to enter mutual assistance pacts, that resistance is being offered to collective peace efforts.

Nations Express Anxiety.

Their statement was issued on behalf of Dr. Eduard Benes, foreign minister of Czechoslovakia, Josef Stalin, Russian dictator, and Maxin Litvinov, Russia's foreign commissar. They have been conferring here for three days.

"The representatives of both countries," said the communique, "feel themselves obliged to state that the feeling of worry for the fate of general peace which has existed in Europe in recent years not only has not diminished but now is more intense than ever.

"This is due particularly to the resistance being carried on against efforts for collective security. Both sides which have taken part in the Moscow conferences which emphasized the importance of organizing this security on the basis of understanding that peace is indivisible."

Praise Mutual Aid Pacts.

The recently concluded Russo-Czech and Franco-Russian mutual assistance pacts were declared to be a "partial realization" of the collective peace system with the parties pledged to strive to induce other countries to join forces with them.

The mention of resistance to peace efforts was regarded as referring to Germany's categorical refusal to enter a mutual assistance pact with the soviet union.

The communique gave no details of the conferences, the last of which was today between Dr. Benes and Litvinov. Dr. Benes left tonight for a three day visit to Leningrad.

TSALDARIS NOW FAVORS VOTE ON GREEK MONARCHY

ATHENS, June 10.—(AP)—Premier Panayoti Tsaldaris switched his position unexpectedly tonight and approved the holding of a plebiscite upon restoration of the monarchy. Speaking with obvious reluctance, Tsaldaris declared:

"The government is now ready to have a plebiscite upon restoration if the national assembly, convening July 1, decides so."

Confusion and discord over the issue of a monarchy was noticeable in the ranks of assemblymen elected in yesterday's parliamentary balloting, although the royalist forces won only seven seats to the government's 287. A defeated royalist candidate, M. Tsikintiras, committed suicide following attacks during his campaign from former republican friends.

Farmer-Labor Candidate Elected Minneapolis Mayor

Minneapolis, Minn., June 10.—(AP)—Election of Thomas E. Latimer, indorsed by the Farmer-Labor party, as mayor of Minneapolis for the next two years was indicated tonight in returns from today's municipal election.

Latimer received 42,561 votes in 165 of the city's 355 precincts, while his opponent, Charles F. Keyes, independent, polled 30,657.

A. G. Bainbridge, the incumbent, was defeated in last month's primary.

GERMANY OFFERS AIR PACT AS BAIT TO WIN BIG NAVY

Hitler and Aids Confer on Foreign Policy.

BY SIGRID SCHULTZ.

[Chicago Tribune Press Service.]

MUNICH, Germany, June 10.—Reichsfuehrer Hitler presided over a conference on Germany's foreign policy held in Munich over the week-end. Today he began issuing new instructions to Joachim von Ribbentrop, his ambassador extraordinary to the Anlgo-German naval conversations. Von Ribbentrop will return to London this week.

Hitler's naval delegate reported in detail on the London negotiations, while Gen. Hermann Wilhelm Goering, minister of air, told of his visits to southeastern capitals in the course of his honeymoon flight to Jugo-Slavia.

Believe Hitler Is Disappointed.

The details of the foreign affairs conference were kept secret. Nevertheless, diplomats see in the falure to comment on the provisory results of Von Ribbentrop's conversation an indication that the government is disappointed by the progress achieved to date. German officials point to the speech of Prime Minister Stanley Baldwin of Great Britain in which he stressed the importance he attaches to the league of nations as indicating that Berlin's return to the league still is a vital point in the Anglo-German debate.

The Germans are dangling the proposed air Locarno in western Europe as a lure to induce England to make concessions in naval and colonial questions as well as on the nation's return to Geneva. The Nazi government, too, is holding out for 35 per cent naval tonnage.

Goering's flight to southeastern Europe gave the second most powerful man in the reich ample opportunity to study the southeastern situation in which Germany particularly is interested for economic reasons.

Goering Soothes Italians.

Conversations with Italian representatives who called on Goering while he was a guest of Princess Philip of Hesse, daughter of the king of Italy, gave the air minister a chance to attempt to iron out the difficulties between Hitler and Premier Mussolini. With Il Duce busy with his adventure in Ethiopia, friction between Germany and Italy over Austria has lessened and Goering's associates insist he was successful in his efforts.

SPEAS Apple Jack BRANDY

WORLD'S LARGEST MANUFACTURERS OF APPLE PRODUCTS

Distributed in Chicago by:
Old Rose Distilling Co., 222 W. Madison St.
Continental Distributing Co., Inc., 444 W. Grand Ave.
International Agencies, Inc., 340 W. Harrison St.
Judge & Dolph, Ltd., 59 E. Van Buren St.
Universal Wine & Liquor Co., 4440 W. Madison St.

RESORTS AND TRAVEL

TOURS.

SS. EASTERN STATES AND WESTERN STATES

$18.75 TO MACKINAC ISLAND, continuous round trip; meals and berth included. Lv. every Saturday, starting June 29, 2:30 p. m., D. S. T. Home Monday at 8:30 a. m., D. S. T. Music, dancing on steamer. 2½ hours on island. D. & C. Ticket Office, 1009 Carbide and Carbon Bldg., 230 N. Michigan Ave. Randolph 4470. Door 206 Navy Pier.

Take a Lakes Cruise on the GEORGIAN BAY LINE
Ticket Office: 128 W. Monroe St. RAN. 2960

Ocean Travel.

AUSTRALIA and NEW ZEALAND via Hawaii! Samoa! Fiji! Matson South Pacific Cruises; Personally-Escorted; All-Inclusive-Cost from $595 First Class; for sailings to Aug. 21. THE OCEANIC STEAMSHIP COMPANY (Matson Line) 230 No. Michigan Ave. • RAN 8344 • Chicago

STEAMSHIP TICKETS OVER ALL LINES
Travel Department
AMERICAN EXPRESS COMPANY

JAPAN AND CHINA by N. Y. K.
By large and fast motor liners to Orient from San Francisco, Los Angeles, Seattle, Vancouver. 40 N. Dearborn St., or leading tourist agents.

MICHIGAN.

Vacation Directory FREE
West Michigan; complete with lure map; profusely illustrated; list of resorts. Call Wab. 8381 or write West Michigan Tourist & Resort Assn., Dept. C-8, 332 S. Michigan Ave.

CALIFORNIA.

FREE Calif. 2-weeks vacation Guide book. Write All-Year Club (non-profit) 1150 S. Hill St., Los Angeles, Cal.

GERMANS BUILD WEAPON TO MEET MACHINE GUNS

Will Equip Infantry with Fast Tanks.

[Chicago Tribune Press Service.]

BERLIN, June 10.—While the recruits of Germany's new conscript army are preparing for service, the nation's military experts, as those of her neighbors, are busy devising new tactics and equipment to combat machine guns, which, they predict, will play an even bigger part in modern strategy in the next war. Light guns with high explosive shells and small tanks are being designed to help the soldier defend himself.

Two main principles have been guiding the military experts in mapping out the new tactics. Infantry, they say, must be made more mobile and more self-sustaining than it was in the world war. To be able to fight machine guns, tanks, and airplanes while artillery is still lumbering in the background, modern infantry has been equipped with light guns.

Germany is still experimenting with various gun models. Its most successful guns to date are 3.7 centimeter and 4.7 centimeter models. Its powerful high explosive shells are reported to be of extraordinary deadliness.

The second motto of army leaders sounds rather startling.

"A soldier should never encounter a machine gun in his wool coat," the generals say. "He must wear his strongest armor."

The answer to this riddle is the small tank, preferably a two to five man tank, which can maneuver rapidly and yet be strong enough to withstand machine gun fire.

The Germans are very secretive about their tanks. They are forbidden by the Versailles treaty.

Several companies of every German infantry regiment have been equipped with the new 4.7 and 3.7 centimeter guns. Their crews have been trained to use them to fight machine gun nests and airplanes flying at low altitudes.

PACIFIC Northwest

ODD.. The SCENERY thru the window

EVEN.. The air conditioned temperature thruout the OLYMPIAN

CHICAGO MILWAUKEE ST. PAUL AND PACIFIC

HIGH the quality of the service over the electrified route to Spokane, Seattle-Tacoma, Mt. Rainier, Mt. Baker, and the Olympic Peninsula. Yellowstone en route. Cruises to Alaska.

LOW fares and reduced tour costs make a western vacation especially attractive this year. Travel independently or on all-expense tours.

A brand new book, "Vacation Suggestions Pacific Northwest," outlines many trips and gives estimates of itemized costs that include hotels, meals, sightseeing, etc. Ask for a free copy.

City Ticket Office, 50 So. Clark St. (at Monroe), Phone CENtral 7600 — Chicago — Union Station, Canal St. and Jackson Blvd., Phone FRAnklin 6700

3411

The MILWAUKEE ROAD
ELECTRIFIED OVER THE ROCKIES TO THE SEA
This Is Railroad Week—Support Our Railroads

CROSSWORD PUZZLE

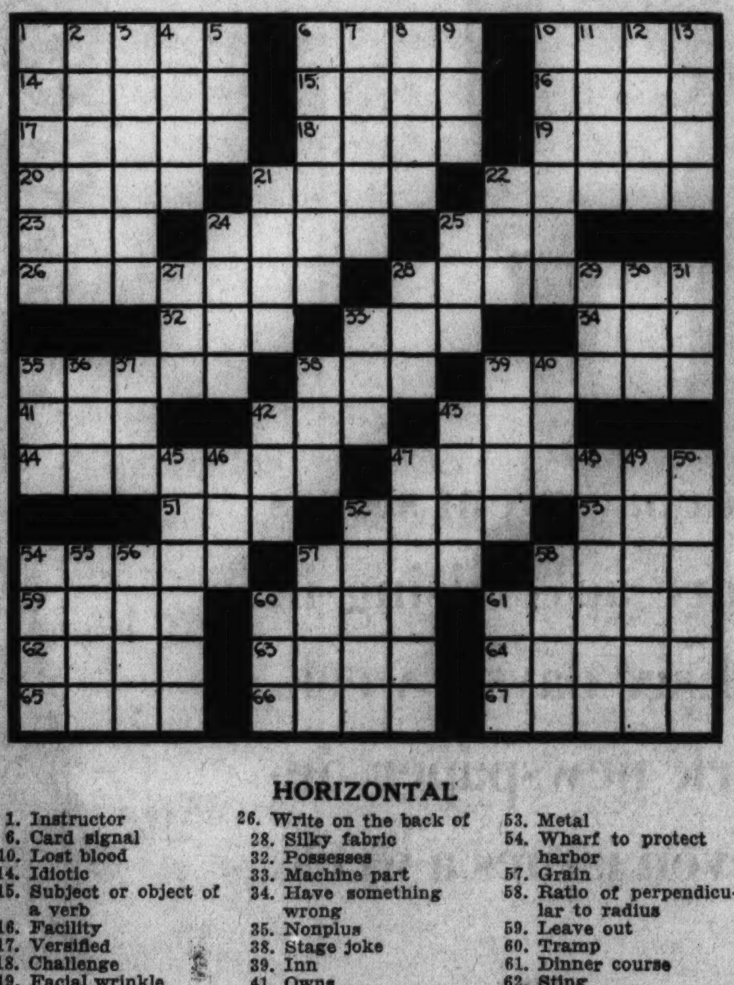

HORIZONTAL

1. Instructor
6. Card signal
10. Lost blood
14. Idiotic
15. Subject or object of a verb
16. Facility
17. Versified
18. Challenge
19. Facial wrinkle
20. Vipers
21. Is forced to
22. Sea duck
23. Deer
24. Civil wrong
25. Beverage
26. Write on the back of
28. Silky fabric
32. Possesses
33. Machine part
34. Have something wrong
35. Nonplus
38. Stage joke
39. Inn
41. Owns
42. Stick
43. Spread, as grass
44. Opponents
47. Carriage
51. Behave
52. Incursion
53. Metal
54. Wharf to protect harbor
57. Grain
58. Ratio of perpendicular to radius
59. Leave out
60. Tramp
61. Dinner course
62. Sting
63. Eager
64. Crest of a mountain range
65. Mix with a spoon
66. Gainsay
67. Worn out

VERTICAL

1. Vituperative speech
2. Harmony
3. Drove down with light blows
4. Singles
5. Cardinal
6. Bear
7. Shoreline
8. Injury
9. An
10. Creed
11. Put in position
12. Serf
13. Elk
21. Green growth
22. Woodland sprite
24. Capture by trick
25. Old Dutch liquid measure
27. Unit of electrical resistance
28. Label
29. Consume
30. Scarf
31. Everything
33. Malicious gossip
35. Pronoun
36. Cure leather
37. Employ
38. Anaesthetic
39. Chief
40. Poem
42. Wager
43. Slender
45. Substance
46. Frozen
47. Burlesque musical composition
48. Laborer
49. Elaborately embellished
50. Required
52. Bird
54. Chores
55. Give forth
56. Buckwheat tree
57. Retired nook
58. Hindu garment
60. Owned
61. Posed

YESTERDAY'S PUZZLE SOLVED

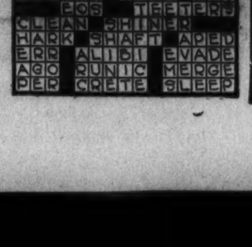

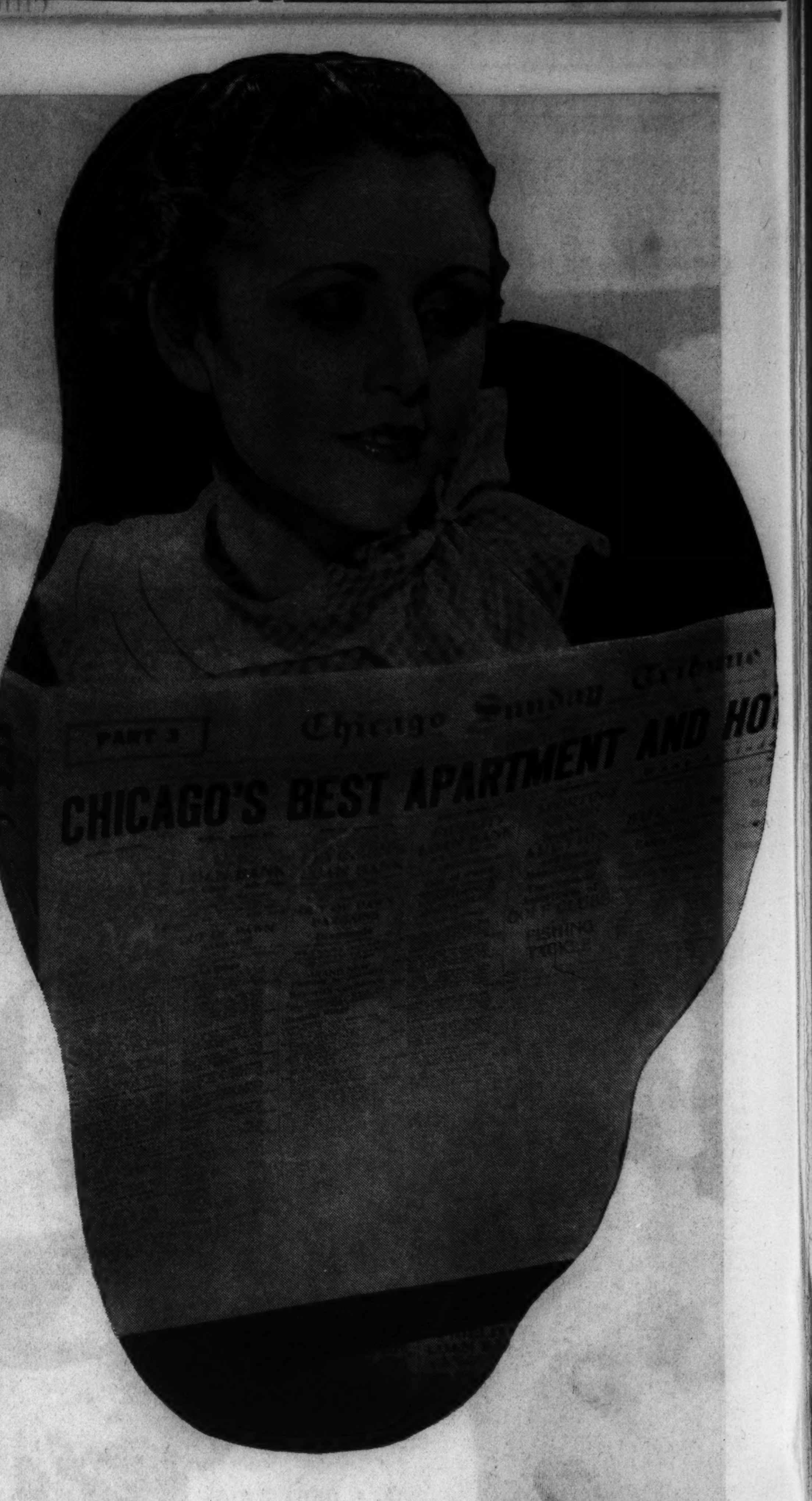

To Get What You Want . . . . . Quickly

Are You Apartment Hunting?

There is no longer a surplus of apartments. If you are planning to move, the easiest and quickest way of finding what you want is to consult the Apartments to Rent columns in the Tribune want ad section. There you will find the most attractive available apartments in the city today.

Tired of Your Car?

If your old car does not fit your present needs, either as to type, style or power, why not get a good recent model used car? You will find a wide choice of late model used cars offered in the Automobiles For Sale columns in the Tribune want ad section. Practically every make and model can be found there at attractively low prices.

A Better Room for Happiness!

How would you like a better, pleasanter place to live? The convenient way to find a bright, clean, comfortable room is to check the offers in the Rooms to Rent columns in the Tribune want ad section.

Make Progress! Make Money!

If you feel that you can make money and progress faster in a business of your own, start looking now for the right proposition. Shops, stores, restaurants—practically all types of manufacturing and retail businesses—are advertised in the Business Opportunities column of the Tribune want ad section.

A Different Gift!

Is the *gift* problem worrying you? If you have to come through handsomely for a very special occasion, why not give a pet? Dogs, birds, and pets to suit every preference can be found in the Dogs, Birds, and Poultry column of the Tribune want ad section.

Get This Free Key Tag!

You may never lose your keys, but, if you do, you may wish you had taken advantage of this free offer. The Tribune want ad department is giving away key tags. Each tag bears a serial number registered in the owner's name, and a request of the finder to notify the Tribune. The Tribune in turn notifies the loser, whose name and address are known only to the Tribune. Call for one of these handsome bronze key tags today at the Tribune Advertising and Public Service Office, Tribune Tower.

Light on the news

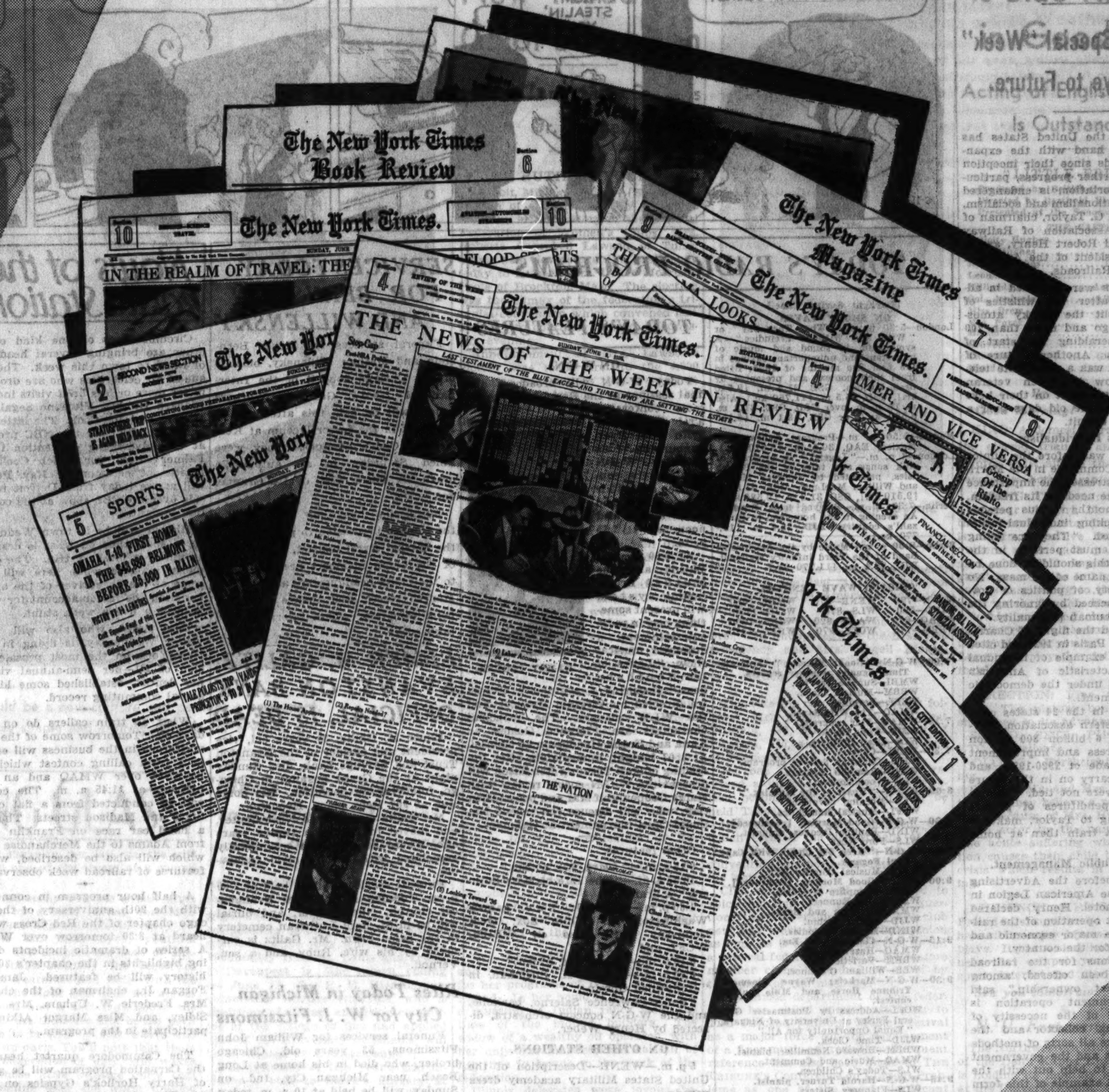

WHAT is happening to *your* profits or to *your* wages? How are *you* affected by the overthrow of the NRA and the attempts to revive it? What does Federal taxation mean to *your* bank account? What does the security legislation signify for *your* family? How will *your* future be influenced by events in Washington — Europe — Asia — Africa?

Complex questions? Yes, but the answers to them — and to many others like them — are of vital concern to you. Unless you follow the news, you cannot know those answers.

You *must* read the news.

Through your daily newspaper you are able to watch the day-by-day development of events. As an additional key to understanding, as aid for those who find it difficult in these crowded times to follow the news as closely as they should, The Sunday Times now offers you a unique section, the Review of the Week, which provides:

A summary of the week's news — crisp, concise, and above all, up to the minute, covering events through Saturday afternoon . . . . a summary that is far more than a re-writing of the daily reports but also a very definite enrichment of them, done with the aid of the vast Times news organization.

Interpretative articles that provide insight into the causes behind events . . . . background for the news of today and illumination for the news of tomorrow . . . . articles (many of them sent by wireless, by cable, by telegraph from all parts of the world) as immediate as first page news.

The Sunday Times is, from first to last, a *news*paper. With its Magazine, Book Review and Picture Sections (all done by the rotogravure-etching process) its news Review and other *lasting* sections, it is a paper that is retained for through-the-week, as well as Sunday, reading.

Thus it offers an exceptional opportunity to the advertiser, reaching the highest type of circulation in the nation's greatest market at the lowest comparative cost.

TO THE ADVERTISER:
Your best customers in New York are the families with the highest standards of living. Here is one guide to the best way of reaching them: The Times is read by more New York City families paying above-average rent than any other newspaper.

TO THE READER:
Orders for The New York Times can be placed through John B. Woodward, Inc., 400 North Michigan Ave., Chicago—Telephone Superior 5456. Annual subscription rates are: Sunday, $5; Weekday, $10; Sunday and Weekday, $15.

The New York Times

"All the News That's Fit to Print"

RAIL LEADERS WARN AGAINST RADICAL IDEAS

Observe Special "Week" with Eye to Future.

Progress in the United States has gone hand in hand with the expansion of railroads since their inception in 1828, but further progress, particulary in transportation, is endangered by anti-constitutionalism and socialism, according to H. G. Taylor, chairman of the Western Association of Railway Executives, and Robert Henry, assistant to the president of the American Association of Railroads.

The warnings were sounded in addresses soon after the whistles of locomotives split the murky atmosphere in Chicago and more than 200 other cities heralding the start of Railroad week. Another feature of the celebration was a 40 minute telegraphic pow-wow in which veteran telegraphers tapped out on their keys reminiscences of the old days over a 7,000 mile wire circuit.

Defends Individualism.

Taylor's talk was before the Junior Association of Commerce in the Morrison hotel. He stressed the importance of youth and the need for its freedom.

"In recent months various persons have been attacking individual initiative," he asserted. "They are telling us that society must perform in the mass and that this should be done by the state in the name of the mass. No system of society, of politics or government can succeed by ignoring the individual and human personality."

Taylor recalled the flight of Charles A. Lindbergh to Paris in 1927 and cited the feat as an example of individual initiative characteristic of American accomplishment under the democratic form of government.

The railroads in the 24 states comprising the Western association, Taylor said, spent 6 billion 300 million dollars in progress and improvement during the decade of 1920-1930, and were ready to carry on in the future if their hands were not tied. The result of the expenditures of private capital, according to Taylor, makes a man safer on a train than at home in his bathtub.

Danger of Public Management.

In a speech before the Advertising Men's post of the American Legion in the Sherman hotel, Henry declared that government operation of the railways would be a major economic and social calamity for the country.

"Many solutions for the railroad problem have been offered, among them government ownership," said Henry. "Government operation is happily relieved of the necessity of meeting the tax collector and the sherif. There are all sorts of methods of keeping books and the government is always there to help out with the deficit. The best example of this form of control is in Canada, where one major road is being successfully operated by private ownership and the other admirably operated—at a deficit—by the government."

Henry declared that if the railroads were put on an equal footing with other transportation agencies they could solve their problems without government interference. Business, he asserted, would gravitate to the agency best equipped to handle it. He said that although the laws of economics were not subject to repeal, they were subject to distortion.

Air Conditioning Program.

The specific occasion for Railroad week, according to its sponsors, is to celebrate completion of the 19 million dollar program for the air conditioning of 2,500 cars in the western area.

The telegraphic gabfest was opened at 1 p. m. W. T. Thiehoff, general manager of the Burlington road, acted as master of ceremonies. Thirty cities were in on the exchange of greetings.

Among the participants was Roy B. White, president of the Western Union company, a former railroad "brass pounder" and train dispatcher. White used the same key that Marconi operated when he sent the round the world message from A Century of Progress Exposition in 1933.

Railroad jargon was heard on every hand at the festivities. The whistle tooting was known as "the highball," meaning that all was clear. High officials are called "whiskers," while section laborers are "gandy dancers."

Frank Becvar, Undertaker on Southwest Side, Buried

Frank Becvar, 48 years old, southwest side undertaker for 28 years, was buried in Resurrection cemetery yesterday after services at his home and chapel at 5218 South Kedzie avenue. Mr. Becvar died last Friday at St. Mary of Nazareth hospital after an illness of three months. He is survived by his widow, Mrs. Marie Becvar, and four sons, Carl, William, Frank, and George.

Mrs. Lawrence Larsen, 53, Is Dead at Green Bay

Green Bay, Wis., June 10.—[Special.]—Mrs. Lawrence Larsen, 53, died today at her home here after five months' illness. Surviving are her widower, one daughter, a son, her mother, and three grandchildren. Funeral services will be conducted Wednesday afternoon.

Dominick De Long, 81, Dies; St. Paul History Authority

St. Paul, Minn., June 10.—(AP)—Dominick De Long, 81, for many years a member of the St. Paul Dispatch staf and authority on St. Paul history, was found dead in his room in a downtown hotel here. Physicians said heart disease caused death.

John B. Snell, 55, Is Dead; Former Nokomis Merchant

Pana, Ill., June 10.—[Special.]—John B. Snell, 55, died at his home at Nokomis last night of pneumonia. Mr. Snell for years was a merchant at Nokomis, and later was owner and manager of hotels at Litchfield and Hoopeston.

Frank E. Abbey, 75, Dead; Biggsville Bank President

Biggsville, Ill., June 10.—(AP)—Frank E. Abbey, 75, president of the State bank, and a representative in the state general assembly for 20 years, died at his home here yesterday following a heart attack Friday.

LITTLE ORPHAN ANNIE: Survival

TODAY'S RADIO PROGRAMS

[Daylight Saving Time.]

ON SHORT WAVES.

London—5:30 p. m.—"What They Say" or "With and Without Prejudice." A symposium in sound and music of important and unimportant sayings in the first five months of 1935, lifted from their context and presented by Cecil Madden. GSB, 31.5 m. [9,510 kc.], GSD, 25.5 m. [11,750 kc.]. Also at 10 p. m. over GSD, GSC, 31.3 m. [9,580 kc.], or GSL, 49.1 m. [6,110 kc.].

Madrid—5:50 p. m.—Program dedicated to Mexico. EAQ, 30.5 m. [9,870 kc.].

London—6 p. m.—"Legend." A program of folk songs and tales of the British Isles, presented by Douglas Moodie and William MacLurg. GSB, 31.5 m. [9,510 kc.], GSC, 31.3 m. [9,580 kc.].

Berlin—7:30 p. m.—Relayed from Breslau: An evening in the homeland in Rubezahl's country. DJD, 25.4 m. [11,770 kc.].

Berlin—8:30 p. m.—Music by the Reichwehr. Band of the Third infantry regiment. DJD, 25.4 m. [11,770 kc.].

CHICAGO WAVE LENGTHS.

W-G-N—720	WENR—870	WMBI—1080
WIND—560	WLS—870	WJJD—1130
WMAQ—670	WAAF—920	WGES—1360
WBBM—770	WCFL—970	WHFC—1420

A. M.
7:00—W-G-N—"Good Morning" program. Time signals; weather reports.
WMBI—Sunrise Service.
WBBM—Musical Clock.
WCFL—Reveille.
WMAQ—The Wife Saver.
7:15—WMAQ—Star program.
WJJD—Time Clock.
WLS—Dean Brothers.
7:30—WCFL—Cheerio.
WJJD—Christian Science program.
WIND—Ramblin Rangers.
WLS—Woodchopper.
8:00—W-G-N—"Toast of the Morning."
WLS—Morning devotions.
WCFL—Musical Ramblings.
8:30—W-G-N—Good Morning [continued].
WIND—Pauline Jacques, organist.
WLS—Ford Rush.
8:45—W-G-N—"Keep Fit Club," with Capt. Paul Fogarty.
WJJD—Musical Comedy Hits.
9:00—W-G-N—Good Morning [continued].
WBBM—Campfire Melodies.
WLS—Ridge Runners.
WMAQ—Herman and Banta.
WJJD—Jimmy Corbin.
WIND—Modern Melodies.
9:15—W-G-N—Clara, Lu 'n' Em.
WMAQ—Hazel Orth.
WBBM—Varieties.
WLS—William O'Connor.
9:30—W-G-N—Markets; Wayne Dinsmore, Tribune Horse and Mule pulling contest.
WCFL—Address by Postmaster General Farley at University of Niagara, "Equal Opportunity for All."
WJJD—Time Clock.
WBBM—Howard Neumiller, pianist.
WMAQ—Music and Comment.
WLS—Today's Children.
9:45—W-G-N—Harold Turner, pianist.
WLS—Flannery Sisters.
WMAQ—Norman Ross' amateur show.
10:00—W-G-N—Len Salvo, organist.
WCFL—Honeymooners.
WLS—Flannery Sisters.
WJJD—University of Chicago.
WBBM—Song Styles.
WMAQ—Galaxy of Stars.
10:15—W-G-N—Our Friendly Neighbor.
WBBM—Trafic Court.
WIND—Rhythmania.
WLS—Household Parade.
10:30—W-G-N—"Back Stage Wife."
WJJD—Symphonic Echoes.
WBBM—Mary Lee Taylor.
WCFL—Caroline Crawford, contralto.
WIND—Virginia Benoit.
10:45—W-G-N—"Life of Mary Sothern."
WBBM—Sunny Mondays.
WIND—Spice and Variety.
11:00—W-G-N—Musical Frolic.
WBBM—Waltz Time.
WIND—Cecil and Sally.
WLS—Westerners.
WJJD—Williams and Walsh.
WMAQ—Description of Normandie.
11:15—W-G-N—Springfield "Grass Roots" Republican conference.
WIND—Morning salon.
WAAF—Estelle Barnes, pianist.
WBBM—The Gumps.
WJJD—Jimmy Corbin.
WLS—Organ Melodies.
11:30—WBBM—Story of Mary Marlin.
WCFL—Red Hot and Low Down.
WLS—The Rangers.
11:45—W-G-N—"Painted Dreams."
WBBM—Five Star Jones.
WMAQ—Words and Music.
WLS—Grace Wilson, contralto.
WJJD—Happy Harmonies.
Noon—W-G-N—Springfield conference [continued].
WBBM—Joe Summers, tenor.
WMAQ—Roy Maxon's orchestra.
WLS—Virginia Lee.
WIND—Organist.

P. M.
12:15—WIND—Noontime Music.
WJJD—Piano moods.
WBBM—Gossip club.
WLS—Dean Boys.
12:30—WCFL—Farm and Home Hour.
WBBM—"Painter of Melodies."
WMAQ—NBC Music Guild.
WJJD—Beal and Taylor.
12:45—WBBM—Milton Charles, organist.
WMAQ—Music Guild.
WJJD—Words and Music.
WLS—Dinner Bell program.
1:00—WBBM—Marie, Little Princess.
WJJD—Rhubarb Red.
WIND—Italian program.
WCFL—Red Hot and Low Down.
WAAF—Hoosier Philospher.
1:15—W-G-N—"The Story of Helen Trent."
WBBM—Bathtub Revue.
WLS—Jim Pool.
1:30—W-G-N—Baseball; Washington vs. Chicago White Sox. Two games, also WBBM, WIND, and WCFL.
WMAQ—Al Pearce.
WJJD—Mooseheart Children.
WLS—Pa and Ma Smithers.
1:45—WLS—Home Makers' hour.
2:00—WAAF—A Mood in Blue.
WMAQ—Home Forum.
2:15—WMAQ—Vic and Sade.
WJJD—Hollywood News.
WAAF—Jimmy Kozak, pianist.
2:30—WAAF—Helen Sackett.
WJJD—Sports Parade.
WLS—Ma Perkins.
2:45—WLS—Helen Brahms, pianist.
WMAQ—"Dreams Come True."
3:00—WENR—Betty and Bob.
WAAF—Novelettes.
WMAQ—Women's Radio Revue.
3:15—WENR—Easy Aces.
3:30—WAAF—"Music in the Air."
WENR—Ruth Lyon.
WMAQ—Marie De Ville.
3:45—WAAF—"Music in the Air."
WENR—Harvest of Song.
WMAQ—King Arthur Land.
4:00—WENR—Your Health.
WAAF—Jimmy Kozak, pianist.
WMAQ—Anna Turkel.
4:15—WENR—Jackie Heller.
WAAF—Waltztime.
WMAQ—Pan-American program.
4:30—WENR—Music and Comment.
WMAQ—Betty Marlowe.
WENR—That Certain Four.
5:00—W-G-N—Armchair Melodies.
WAAF—Rhythm Kings.
WMAQ—U. S. Military academy dress parade.
WENR—Broadcast from Hawaii.
5:15—WJJD—"Treasure of the Lorelei."
WMAQ—Midweek Hymn Sing.
WAAF—Modern Composers.
WIND—Song of Eventide.
WENR—Winnie the Pooh.
5:30—W-G-N—"The Singing Lady."
WMAQ—Cyril Pitts, tenor.
WCFL—Sunset Serenade.
WAAF—Sports shorts.
WBBM—Jack Armstrong.
WJJD—Ben Kantor, songs.
WIND—Uncle Bob's Safety club.
5:45—W-G-N—"Little Orphan Annie."
WMAQ—Soloist.
WJJD—Victor Herbert melodies.
WBBM—Stoopnagle and Budd.
WENR—Soloist.
6:00—W-G-N—Musical Favorites.
WENR—Di Neil Carothers.
WMAQ—Totten on Sports.
WBBM—"Just Entertainment."
WCFL—Marthy and Elmer.
6:15—W-G-N—Lum and Abner.
WAAF—Waltztime.
WENR—Tony and Gus.
WBBM—Just Plain Bill.
WJJD—Buell Patterson.
WMAQ—Public Speech winner.
WCFL—Bob Bradley.

TODAY'S FEATURES

ON W-G-N.

Today W-G-N will broadcast the final sessions at the Republican "grass roots" conference at Springfield. With Quin Ryan announcing the speakers W-G-N will put the conference on the air between 11:15 and 11:45 a. m. and noon and 1:15 p. m.

HARRY COOPER.

At 8:30 tonight W-G-N and the Mutual Broadcasting system will present something new in radio entertainment, a dramatic musical show, "Loves of the Southern Seas," featuring a symphony orchestra directed by Virginio Marucci, and the WLW players. The principal characters are Florence Golden as Kana and Frank Henderson as Gabriel. At 9:07 tonight, immediately after the reading of THE TRIBUNE Bob Elson will present the W-G-N sports review with Harry Cooper, golf star and pro at Glen Oak, who will discuss the recent National Open tournament at Oakmont.

Other features:
9:15 a. m.—"Clara, Lu 'n' Em."
10:45 a. m.—"The Life of Mary Sothern," a drama.
1:30 p. m.—Baseball: Two games, Washington vs. White Sox, from Comiskey park; also on WBBM, WCFL and WIND.
6:15 p. m.—"Lum and Abner."
6:45 p. m.—Francis X. Bushman, in "Hollywood Gossip."
8 p.m.—Lawrence Salerno, baritone, and the W-G-N concert orchestra, directed by Henry Weber.

ON OTHER STATIONS.

5 p. m.—WENR—Description of the United States Military academy dress parade.
7:30 p. m.—WMAQ—Ted Fio-Rito.
7:30 p. m.—WLS—Welcome Valley.
8 p. m.—WMAQ—Ben Bernie's orchestra.
9 p. m.—WENR—Fibber McGee.
9 p. m.—WMAQ—"Mme. Pompadour," with Francia White, soprano, and James Melton, tenor.
10:15 p. m.—WCFL—Pan-American concert from Washington.

6:30—W-G-N—"The Street Singer."
WAAF—Potpourri.
WENR—Grace Hayes.
WBBM—Mount and Guest, pianist.
WCFL—Tone Poems.
WMAQ—Jackie Heller.
6:45—W-G-N—Francis X Bushman.
WJJD—Suppertime Frolic.
WENR—Dean Edward T. Lee, former president, Better Government association.
WIND—Pirate club.
WAAF—Sylvia Stone.
WCFL—Grace Dunn, soprano.
WMAQ—You and Your Government.
WBBM—Boake Carter.
7:00—W-G-N—The Dance orchestra.
WCFL—Johnny O'Hara.
WAAF—Symphonic Hour.
WIND—Musical Comedy Memories.
WJJD—Sports review.
WMAQ—Heisman's orchestra.
WBBM—Lavender and Old Lace.
WLS—Crime Clews.
7:30—W-G-N—Palmer House ensemble.
WJJD—Fred Beck, organist.
WMAQ—Wayne King's orchestra.
WBBM—Abe Lyman's orchestra.
WLS—Welcome Valley.
WCFL—Melodists.
7:45—W-G-N—Horace Heidt's orchestra.
WJJD—Jean Poll, songs.
WIND—Mystery sketch.
8:00—W-G-N—Lawrence Salerno, baritone.
WAAF—Dance Masters.
WIND—Concert ensemble.
WBBM—Bing Crosby.
WLS—"Red Trails," drama.
WCFL—Herr Louie, the Hungry Five.
WMAQ—Ben Bernie's orchestra.
WHFC—Irish hour.
WIND—Male quartet.
8:15—WJJD—Peerless Pennsylvanians.
8:30—W-G-N—"Loves of the Southern Seas," drama.
WENR—Thousand and one Vacations.
WMAQ—Eddie Duchin's orchestra.
WBBM—Hour of Charm.
WJJD—Polish program.
WCFL—"Theodora," operetta.
8:45—WIND—Cecil and Sally.
WCFL—Farmer talk.
9:00—W-G-N—Tomorrow's Tribune.
WIND—King Serenaders.
WBBM—The Caravan.
WMAQ—Beauty Box theater.
WENR—Fibber McGee.
9:07—W-G-N—Quin Ryan's sports review.
9:15—W-G-N—Joe Sanders' orchestra.
WIND—Man About Town.
9:30—W-G-N—Veloz & Yolanda's orchestra.
WBBM—Jerry Cooper, baritone.
WIND—Merrill Foland, pianist.
WENR—Concert orchestra.
9:45—W-G-N—The Dance orchestra.
WBBM—"More for Your Money."
WENR—Ben Pollack's orchestra.
WIND—Eb and Zeb.
10:00—W-G-N—Horace Heidt's orchestra.
WENR—Amos 'n' Andy.
WBBM—Musical Moments.
WMAQ—Donald McGibney.
10:15—W-G-N—The Dream Ship.
WMAQ—Jesse Crawford's orchestra.
WIND—Newstrom's orchestra.
WBBM—Frankie Masters' orchestra.
WCFL—Pan American concert.
10:30—W-G-N—Anson Weeks' orchestra.
WMAQ—Stan Myer's orchestra.
WCFL—The Harmonists.
WBBM—Harold McGugin, Grass Roots convention.
WIND—Dixie Memories.
WENR—Leonard Keller's orchestra.
10:45—WMAQ—Hoofinghams.
WBBM—Bill Hogan's orchestra.
WCFL—D'Orsay Brothers' orchestra.
10:50—W-G-N—Earl Burtnett's orchestra.
11:00—WMAQ—That Certain Four.
WENR—Ben Pollack's orchestra.
WCFL—Shandor, violinist.
WBBM—San Diego Symphony orchestra.
11:10—W-G-N—Veloz and Yolanda's orchestra.
WCFL—Henry King's orchestra.
11:30—W-G-N—Horace Heidt's orchestra.
WBBM—Frank Daley's orchestra.
WENR—Billy Bissett's orchestra.
WMAQ—Roy Maxon's orchestra.
WCFL—George Duffy's orchestra.
WIND—Midnight concert.
11:45—W-G-N—Joe Sanders' orchestra.
WIND—Salon music.

A. M.
12:00—W-G-N—Continental Gypsies.
WBBM—Ray Herbeck's orchestra.
WENR—Glenn Lee's orchestra.
WMAQ—Leonard Keller's orchestra.
12:15—W-G-N—Earl Burtnett's orchestra.
12:30—W-G-N—Joe Sanders' orchestra.
WENR—Ray Maxon's orchestra.
WBBM—Floyd Town's orchestra.
WMAQ—Paul Christensen's orchestra.
12:45—W-G-N—Horace Heidt's orchestra.
1:00—W-G-N—Veloz and Yolanda's orchestra.
WBBM—Voice of [illegible].

SERVICES TODAY FOR BERNSTEIN AND WILLENSKY

Funeral services for Meyer Bernstein and Mathan Willensky, officials of the Chicago council of the International Lady Garment Workers union, will be held this afternoon at 2 o'clock in the Labor lyceum at Kedzie and Ogden avenues. They were killed Saturday in an automobile crash six miles west of La Grange, Ind.

Permission has been obtained for the funeral procession to pass through the Market street district, where most of the union members are employed, to the union headquarters at 222 West Monroe street, and thence to Waldheim cemetery, where interment will take place.

ELMER M. GALITZ, EVANSTON BANK OFFICIAL, IS DEAD

Elmer M. Galitz, 39 years old, vice president and cashier of the Evanston Trust and Savings bank, died Sunday night at the Grant hospital in Chicago, following an operation. His home was at 907 Reba place, Evanston.

Mr. Galitz was born in Niles Center, and moved to Evanston twelve years ago, where he has been prominently associated with various civic endeavors.

Funeral services will be held at 2:30 p. m. Tuesday in St. Peter Evangelical church, Niles Center, and burial will be in St. Paul Lutheran cemetery in the same town. Mr. Galitz is survived by his wife, Ruby, and a son, Vernon.

Rites Today in Michigan City for W. J. Fitzsimons

Funeral services for William John Fitzsimons, 53 years old, Chicago broker, who died in his home at Long Beach, near Michgan City, Ind., on Sunday, will be held at 10 a. m. today in St. Mary's church in Michigan City. Mr. Fitzsimons was born in Chicago. In 1907 he became associated with the Hulburd, Warren & Chandler brokerage firm and in 1920 was admitted to partnership. He was president of the Association of Grain Commission Merchants. Surviving are his widow, Nellie McLaughlin Fitzsimmons; a daughter, Mrs. Warren Rommes, and four sons, Willis, Laurence, Arthur, and Robert.

Eastern Sportsman Dies of Wound Caused by Fish

New York, June 10.—[Special.]—Clive Alvord, prominent golfer and sportsman member of one of the best known families in Hartford, Conn., died today in the Harkness pavilion of the Columbia Medical center. About eight weeks ago he went fishing off the Florida coast. A kingfish just caught, flipping furiously about the deck, inflicted a small wound below his right knee. Physicians said Mr. Alvord's death was caused by tetanus followed by pneumonia.

Funeral Rites Today for Oscar Larson, Merchant

Funeral services for Oscar Larson, 63 years old, 4858 North Rockwell street, north side merchant, will be held this afternoon at 2 o'clock in the Lake View Mission Covenant church, where he was chairman of the board of deacons. Larson died Sunday at his home at Lake Geneva, Wis. He formerly owned three tea stores and was formerly on the board of directors of the Swedish Covenant hospital. Surviving are his widow and six children.

N. Y. Couple Found Dead in Gas Filled Apartment

New York, June 10.—[Special.]—In a penthouse a man, identified by police as John C. Hammond, 53, and described by them as a retired stock broker, and his wife, Dorothy Lee Hammond, 26, were found dead of gas asphyxiation today. Detectives said they were undecided whether the two died in a suicide pact or whether jets of a kitchen range had been left open by accident.

108 Year Old Woman Dies in Arizona Home

Tucson, Ariz., June 10.—(AP)—Mrs. Apolonia Corrales de Felix, said to be 108 years old, died last night at her home here. She spent her entire life here. Her parents were emigrants from Spain.

MENTAL TEST IS ORDERED.

Judge Leon Edelman in the Domestic Relations court yesterday ordered a mental examination for Thomas F. Horton, 38 years old, 346 West 59th place, city water pipe extension department employe, charged with contributing to the delinquency of his 16 year old stepdaughter.

New Wills Filed

The following wills were filed yesterday with M. C. Robin, clerk of the Probate court:

BERTHOLD REIS, died April 2; estate, $10,000; to two sons and two grandsons. Lester Reis and Herbert R. Reis, sons, executors.

CHRISTINA MICHKA, died April 16; estate, $4,700; to Clement Rybacek, brother, executor.

TEOFELIA KACZMAREK, died Jan. 27, 1933; estate, $5,500; to five sons and three daughters. Irene Polivka, daughter, executrix.

LOY S. DROMGOLD, died May 24; estate, $5,000; to business partner and Gertrude Dromgold, widow, executrix.

JONAS A. HOLM, died Jan. 29; estate, $4,000; to Augusta Holm, widow, executrix.

News of the Radio Stations

Circumstances of one kind or another are bringing several headliners of radio to town this week. The parade of air celebrities who are dropping in for more or less brief visits includes Richard Himber, Vivienne Segal, Ray Perkins and Joe Cook. The latter was here last night for the NBC program at the advertising convention in the Palmer house, for which Cook was master of ceremonies. Ray Perkins will arrive today from Detroit to preside over the CBS show at the convention tonight.

Himber will be in town Wednesday for a short time on what is described as purely a pleasure trip. The champions' maestro while here will meet some of the executives of the agency handling the motor account for whom he does a five a week stunt.

Miss Segal, who also will be a visitor Wednesday, is flying in from New York on the most prosaic mission of all—her semi-annual visit to her dentist, established some kind of dental commuting record.

What do train callers do on their days off? Tomorrow some of the more vociferous in the business will engage in a train calling contest which will be aired over WMAQ and an NBC network at 11:45 a. m. The contest will be conducted from a flat car at State and Madison streets. This and a hand car race on Franklin street from Adams to the Merchandise mart, which will also be described, will be features of railroad week observances.

A half hour program in connection with the 20th anniversary of the Chicago chapter of the Red Cross will be heard at 8:30 tomorrow over WBBM. A series of dramatic incidents depicting highlights in the chapter's 20 year history will be featured. James B. Forgan Jr., chairman of the chapter, Mrs. Frederic W. Upham, Mrs. Irene Sidley, and Miss Margot Atkin will participate in the program.

The Commodore quartet heard on the Carnation program will be guests of Harry Horlick's Gypsies on June 24. The quartet's contribution to the program will be picked up from Chicago. . . . Marian and Jim Jordan [Fibber McGee and Molly] gave up a $250 a week vaudeville engagement to enter radio ten years ago at $60 a week. . . . Charles Previn, Silken Strings mæstro, once directed a Ned Wayburn production starring Grace Moore. The show never saw Broadway, opening and closing in Boston.

The first of a series of outdoor concerts given annually under auspices of Pan American union in Washington will be heard tonight over an NBC hookup and WCFL at 10:15. This instrumental portion of the concert will be presented by the United States Army band, with Luis Alvarez, Mexican tenor, as guest soloist.

Zelda Santley, impersonator, will do some of her imitations on Edgar Guest's "Welcome Valley" program on WLS at 7:30 tonight. . . . Buell Patterson, WJJD's sports announcer, caught a 26 pound muskellunge Sunday, his only vacation of the year, at his Wisconsin lodge.

Frank H. Goetz, 67, Dies; Prominent in South Bend

South Bend, Ind., June 10.—[Special.]—Frank H. Goetz, 67, active in Catholic church and lodge work, died here today. For fifteen years he managed the furniture department of a retail store here, until two years ago, when he entered the employ of a lumber company. His family has been prominent in politics here for many years.

J. K. Howie, 76, Former Miller, Dies in Minneapolis

Minneapolis, Minn., June 10.—(AP)—James K. Howie, 76, former head miller with the Washburn-Crosby company and for years in the milling business, died at his home today. He retired from the Washburn-Crosby company in 1926 to enter business as a milling engineer.

Richard Young, Founder of Tanners' Company, Dies

New York, June 10.—[Special.]—Richard Young, founder and chairman of the board of the Richard Young company, tanners, and former member of congress, died today of pneumonia at his home in Brooklyn, in his eighty-ninth year.

Wayne Cramer, Civil War Vet, Dies at 88 in Shelby Co.

Pana, Ill., June 10.—[Special.]—Wayne Cramer, 88, life long resident of Shelby county, died last night. He was one of the few remaining civil war veterans in central Illinois.

SHOOTS HIMSELF TO DEATH.

John Wydra, 41 years old, committed suicide yesterday by shooting himself in his gasoline station at Irving Park boulevard near Manneheim road in Schiller Park.

SKIN DISCOMFORT
Burning, smarting, itching irritations, anywhere on the body, quickly relieved, and healing promoted with safe, soothing Resinol. Doctors and nurses recommend it.
Resinol

FEAR BOY OF 5 IN NEW YORK IS DEAD IN RIVER

New York, June 10.—[Special.]—Mrs. Anna Kaul today abandoned all hope of seeing her son, Jackie, 5, alive again.

Her husband, John, equally disheartened over the failure of the police, department of justice agents, and a hundred volunteers to find a single trace of the missing boy in five days of intensive searching, went back to work.

Jackie disappeared late Thursday afternoon from the Sutton place playground.

It was with reluctance that the parents discarded the theory that Jackie was kidnaped, possibly by mobsters who mistook him for a child of one of the many wealthy families who live near the Kauls in the Sutton place sector.

The complete absence of clews to support a kidnaping theory has forced the parents to veer to the police belief that Jackie tumbled into the East river and was drowned.

FUNERAL TODAY FOR W. E. MILLER IN LIBERTYVILLE

Funeral services for William E. Miller, oldest member of the Democratic central committee of Lake county in years and point of service, will be held this afternoon at 2 o'clock in the Masonic temple at Libertyville. He was 81 years old and died Saturday at his home on South Milwaukee avenue, Libertyville.

Miller had been a member of the central committee for over forty years. He also was a former chairman of the county board of supervisors, serving as supervisor of Libertyville township from 1898 to 1910 and again from 1929 to the time of his death. He had been reëlected to a four year term last spring. Miller was also highway commissioner of the township for eighteen years.

Surviving is one sister, Clara, with whom he lived. Burial will be at Lakeside cemetery in Libertyville.

Carl C. Bullock Estate Appraised at $436,811

The value of the estate of Carl C. Bulock, 1740 South Sheridan road, Highland Park, real estate operator who died last Aug. 11, was appraised at $436,811, according to inheritance tax returns filed in the Lake county Probate court yesterday. The total inheritance tax due is $23,161, according to the returns filed by the First National bank of Chicago. The amounts due each of the heirs are: Mr. Bullock's widow, Alice, $369,811; his sister, Mrs. Bertha B. Folsom, real estate valued at $50,750; his cousin, William Carl Chester Galt, $2,500; his chauffeur, Daniel Bowman, $10,000; his godchild, Mary Trevvett, $2,500, and 'a stranger," Louise Lamb, $250.

Mrs. Dora Rosenberg Dies; 52 Years an Evanstonian

Mrs. Dora Rosenberg, a resident of Evanston for the last fifty-two years, died yesterday at her home, 1804 Sherman avenue, following a long illness. She was 76 years old, and the widow of Charles Rosenberg, founder of the Rosenberg Department store, since merged with Wieboldts department store. Surviving are one son, five daughters, eleven grand children, and one great grand-child. Funeral services will be held today at 3 p. m. at the home, and burial will be in Rosehill cemetery.

Filipino Center to Hold Jane Addams Memorial

Memorial services for Jane Addams will feature the international dinner of the Filipino Community center of Chicago to be held next Sunday night in the Hotel Sherman. Dr. Antonio A. Gonzalez, director of the center, will give the memorial address in honor of the woman who aided in establishment of the center.

Frank L. Yost Services Tomorrow at Mishawaka

South Bend, Ind., June 10.—[Special.]—Funeral services will be conducted Wednesday at Mishawaka for Frank L. Yost, 46, South Bend mail postman and an ex-service man who died last night.

Mrs. W. F. Jacobs, 74, Dies; Rites Tomorrow in Ottawa

Ottawa, Ill., June 10.—[Special.]—Mrs. W. F. Jacobs, 74, daughter of the late J. E. Porter, Ottawa manufacturer, died here today. Funeral services will be conducted here Wednesday.

Tune in - 11.15 A.M.
WCFL
EVERY DAY EXCEPT SAT. AND SUN.
970 KILOCYCLES
IRNA PHILLIPS gives "A THOUGHT FOR TODAY"
Presented by Dr. Wm. J. Thomas Laboratories, Inc. Makers of
Antiseptic Nodor Deodorant Powder

JESUS AN 'ALIEN TEACHER,' NAZI PAGAN CHIEF SAYS

BERLIN, June 10.—(AP)—Germany's violent religious controversies were revived today after a leader of the new German pagan faith movement called Jesus "an alien teacher" whose doctrins are not good enough for Germans.

The leader, Prof. Jacob Wilhelm Hauer, in an address at Frankfort-on-the-Main, refused to acknowledge the history of the tribes of Israel as holy writ and asked, "Why should any history be holier than our German history?" He said that where Christians looked to a future life, Germans believed only in the present, for "we cannot imagine a better world than this."

Franciscan Father Heribertus of Cologne drew threats and attacks from the official Nazi press for an avowal of "Christ of the tribe of Judah" and his declaration that because of Christ Semitic races should be met with respect.

"We give the chancellor what is the chancellor's," he said, "but, do not forget, we citizens of the kingdom of heaven, that Christ alone is our leader. It is not blood or race that counts the most. A Negro or mulatto whose heart is pure is nearer God than a sinful Aryan."

B. N. DUKE ESTATE TOPS 7 MILLION, TAX LIST SHOWS

New York, June 10.—[Special.]—Benjamin N. Duke, tobacco manufacturer, left a gross estate of $7,879,350 and a net estate of $7,496,447, according to a transfer tax appraisal filed here today. He died Jan. 8, 1929.

Most of the estate was in securities, valued at $6,144,287 at the time of Mr. Duke's death. Twenty-two charitable and religious institutions received bequests of $1,165,000. The chief beneficiary under Mr. Duke's will was his daughter, Mrs. Mary Duke Biddle of 109 Fifth avenue.

Among securities listed in the appraisal were 5,850 shares of American Cyanamid company common stock valued at $386,100; 87,000 shares of British-American Tobacco company, appraised at $2,653,500; 7,000 shares of Durham Realty corporation, preferred, valued at $700,000; 5,000 shares of Durham and Southern Railway capital stock worth $500,000, and 2,272 shares of U. S. Tobacco company, common, appraised at $243,104.

FUNERAL DIRECTORS.

SKEELES-BIDDLE
Decide your total cost from prices marked in plain figures. Low as $110 complete. Finest music included — home, church, or chapel. E. 63d AT EVANS. FAIR. 0120.

WESTERN UNDERTAKING CO. Loop Chapel—226 W. Randolph. Dea. 9368. No. Side Wel. 6432. So. Side Went. 0500.

O'HANLEY, INC.—FUNERAL DIRECTION perfection. 7705 Cottage Grove. Rad. 7705.

CEMETERIES.

BEAU. LOT. $25 PER GR.; PERPETUAL care; terms. Must sell. Rogers Pk. 5321.

ESTATE LIQUIDATING—MY 8 GRAVE LOT only $75; near entrance. Juniper 3727.

MEMORIAL PK., EVANSTON. 4 GR. LOTS. High loc., perp. care. $125. tms. Gra.0258.

MEMORIAL PARK, EVANSTON—4 GRAVE. nr. lagoon; perp. care. Cash. $125. Irv. 1214.

ACACIA PK. MASON. STAR. ENTIRE FAM. City trans. 4 graves. $99 up. Lack. 9640.

MAUSOLEUMS.

MAUSOLEUMS AND MONUMENTS
CHAS. G. BLAKE CO.,
1000 E. 67TH-ST. FAIRFAX 9876.
Write or phone for Free Booklet.

FUNERAL AID.

A FITTING BURIAL NEED BE NO FINANCIAL PROBLEM. The ELLIS PLAN offered in co-operation with the better morticians enables you to do suitable honor to the memory of loved ones without adding to material burdens. Ask your funeral director about the "ELLIS PLAN."

DEATH NOTICES are received for publication in the next morning's Final Edition of the Chicago Tribune up to 11:45 each night. Call Superior 0100—Want Ad-Viser.

DEATH NOTICES

In Memoriam.

FENN—Charlotte Fenn. In loving memory of our beloved wife and mother, who passed away 1 year ago today.
HUSBAND AND DAUGHTER.

MANN—Hattie Etta Mann, June 11, 1933.
A wonderful mother, companion and aid,
One who was better God never made;
A wonderful worker, so loyal and true,
One in a million—that, mother, was you.
Just in your judgment, always right;
Honest and liberal, ever upright;
Loved by your children, all whom you knew,
Our wonderful mother—that mother was you.
LONESOME CHILDREN.

NUDELMAN—Jacob Nudelman. In memoriam on the first anniversary of the passing of my beloved husband and our devoted father, June 11, 1934.
MRS. IDA NUDELMAN AND CHILDREN.

Fraternal Notices.

DEARBORN LODGE, 310, A. F. & A. M.—Members assemble 6115 Cottage Grove-av., Wednesday, June 12, 1 p. m. Funeral John Linhart. JOHN GRAY, Master.

BAROWSKI—Anton Barowski, late of 5804 N. Maplewood-av., June 9, aged 49 years, beloved husband of Lillian, nee Carlson, fond father of Eleanore La Star. Funeral Wednesday, June 12, at 2:30 p. m., from funeral home, 2056-58 Belmont-av., to Montrose cemetery.

BARRY—Loretta A. Barry, nee Zopf, beloved wife of James Elmer, fond mother of James, Joan, and Lois Barry, devoted daughter of Mrs. Margaret Zopf, sister of Frank, Mrs. May Adams, and Mrs. Margaret Pagel. Funeral Wednesday, June 12, at 9 a. m., from her late residence, 824 N. Trumbull-av., to Our Lady of Angels church. Interment Mount Carmel. Merrimac 9890.

BEIDELMAN—William Harold Beidelman, suddenly, at Houston, Tex.; husband of Fannie Radell Beidelman, son of May Belle, brother of Lee, Marguerite and Helen; member of Downers Grove Lodge 824, A. F. and A. M. Funeral notice later.

BERNSTEIN—Meyer Bernstein, chairman of the joint board of the International Ladies' Garment union, passed away Saturday afternoon as a result of an automobile accident. Funeral will be held at 12 noon Tuesday, at the Labor Lyceum, Kedzie and Austin-avs.

BURG—Anthony Burg and daughter Barbara Irene, beloved husband and daughter of Irene, nee Hensel, fond father and sister of Bruno, brother of Agnes Kruk. Funeral Wednesday, 9:15 a. m., from chapel, 5776 Lawrence-av., to St. Juliana church. Interment St. Adalbert cemetery. Member of Edison Park post, No. 541, American Legion. Information, Kildare 3800.

CHODL—Charles Chodl, loving brother of Catherine Mydlil, Anna Kadlec, Albert J. Chodl and Rose Cesal. Funeral Wednesday at 2 p. m., at chapel, 2544 S. Crawford-av. Interment Bohemian National cemetery.

COLLINS—William J. Collins of 6348 S. Maplewood-av., dearly beloved husband of the late Ida Hodge Collins, fond father of Mrs. Thomas B. Gaynor, brother of Thomas and Lawrence Collins. Funeral Thursday, June 13, at 9:30 a. m., from funeral home, 2438 W. 63d-st., to St. Rita church, where solemn requiem high mass will be celebrated. Member of Chicago Typographical union, No. 16. Interment Mount Olivet.

DALLAS—Adrianna De Witt Dallas, 5672 Washington-blvd., mother of Edward Dallas and Constance Daly, sister of Louis De Witt and Lillian Utpatel. At chapel, 318 N. Central-av. Services Wednesday, June 12, at 3 p. m. Burial Forest Home. Kindly omit flowers.

ERTSMAN—Edward E. Ertsman, 8129 Dante-av., June 10, 1935, beloved husband of Ida L., fond father of J. L. and S. E. Ertsman, and grandfather of Edward H. Funeral at chapel, 214 E. 115th-st., Wednesday, June 12, at 2 p. m., under the auspices of Standard lodge, No. 873, A. F. & A. M.; also member of P. O. S. of A., camp No. 18. Interment at Cedar Park.

FITZSIMONS—William J. Fitzsimons, husband of Nellie McLaughlin Fitzsimons, father of Willis, Mrs. Warren Rommes, Laurence, Arthur, and Robert. Funeral Tuesday, 9:30 a. m. [Chicago time], from residence, Long Beach, Ind. Services 10 a. m. [Chicago time] St. Mary church, Michigan City, Ind. Burial Michigan City, Ind.

GALITZ—Elmer M. Galitz, of 907 Reba-pl., Evanston, Ill., beloved husband of Edna Ruby [nee Klehm], dear father of Vernon, son of Mr. and Mrs. William J. Galitz, and brother of Willard. Funeral Thursday, June 13, 2:30 p. m., at St. Peter Evangelical church, Niles Center, Ill. Interment St. Paul cemetery. Elks services at home Wednesday evening, 8 p. m.

GROSS—Grace I. Gross, nee Hanlon, beloved wife of Earnest W., sister of Belle and Jennie Hanlon and Mrs. Effie Dondanville. Services at funeral home, 1732 Wilson-av., Wednesday, at 2 p. m. Interment Rosehill.

HARTWELL—Clara M. Hartwell, 252 W. 71st-st., June 10, 1935, beloved wife of Harry T. Hartwell, mother of Robert and Calvin, daughter of Charles Plewa. Services at chapel, 63d and Harvard, Thursday, June 13, at 2 p. m. Interment at Oak Woods.

HENRIKSEN—Herbert M. Hendriksen, suddenly, beloved husband of Myrtle M., nee Arlen; loving brother of Arthur C. and Walter A. Funeral Wednesday, June 12, at 2:30 p. m., from residence, 1739 Narragansett, to Mount Olive.

HERRLIN—Ed M. Herrlin, June 9, beloved husband of Selma, fond father of James. Services at residence, Barrington, Ill., 230 Coolidge-av., 2 p. m., Wednesday, June 12. Interment Evergreen cemetery.

JENKINS—Mrs. Ray S. Jenkins, late of 814 Cornelia-av. Funeral services Tuesday at 4:30 p. m. from funeral home, 4152 Sheridan-rd. Interment Thursday, 9:30 a. m. at Greenlake, Wis. Member of Civil Service Board of Education 20 years.

KOHLSAAT—Anna M. Kohlsaat, June 10, at residence, 3528 Monroe-st., sister of Mrs. C. O. Tower and the late E. W., C. C., H. H. and Bertha F. Kohlsaat. Funeral services at Rosehill chapel Wednesday, 4 p. m.

LA SALVIA—Louis La Salvia, beloved husband of Helen, nee Grippo, fond father of Joseph, Tony, Anna and Lucille. Funeral Thursday, June 13, at 9 a. m., from late residence, 3502 N. Oakley-blvd., to St. Benedict church. Interment Mount Carmel.

LA VALLE—Agnes La Valle, nee Orminski, beloved wife of Daniel, fond mother of Donald, Armand, and Genevieve. Resting at chapel, 1317 N. Ashland-av. Funeral services Wednesday, June 12, at 10 a. m., at above address. Interment Bohemian National cemetery. Brunswick 2767.

LE VINE—Bessie Le Vine, nee Winograd, beloved wife of Dr. Samuel L., fond mother of Allan, sister of Mrs. Abe Pink, Mrs. Morris Lappen, Mrs. Maurice Lobensky, Ella, Abe, Harry, Sam, and the late Louis. Funeral Tuesday, 2 p. m., memorial chapel, 5206 Broadway. Interment Rosemont Park.

LOVENDAHL—Otto Lovendahl, beloved husband of Ethel Lovendahl, fond father of Robert and Arne, brother of Oscar, John, Victor, Carl, Mrs. Freda Johnson, Mrs. Anna Nordgren and Edvald Lovendahl. Funeral Wednesday, June 12, at funeral home, 4401 Lawrence-av., at Kostner-av., where services will be held at 2 p. m. Interment Memorial Park cemetery.

MAHONEY—John F. Mahoney, beloved husband of Margaret, nee Brennan, father of John, brother of Mrs. James Reddington, William, Thomas, and James Mahoney. Funeral Tuesday, 9 a. m., from chapel, 2346 W. Madison-st., Chicago, to St. Mary of Celle church, Berwyn; mass, 10 a. m. Interment Mount Carmel.

McANDREW—Harold McAndrew, 4940 East End-av., beloved husband of Kathryn Wease McAndrew, brother of Mrs. J. Haines of England. Services Thursday at 9:30 a. m. from funeral home, 6222 Broadway, to St. Gertrude church. Interment All Saints'.

McMANUS—Sarah Trotter McManus, at her residence, 4220 West End-av., beloved wife of Patrick J., sister of Mrs. M. T. Bristol, Robert and the late James and Peter Trotter. Member of Blessed Sacrament society. Funeral Wednesday at 9:45 a. m. to Church of St. Mel. Interment Mount Carmel.

MORAN—Catherine Moran, beloved sister of Mathew J., Robert, John, Mary Moran, and Mrs. Elizabeth Gleeson, and the late Patrick, Daniel Moran, and Margaret Dwyer. Funeral from sister's residence, 6507 S. Hermitage-av., Wednesday, at 9 a. m. to St. Theodore church. Interment Holy Sepulchre. Native of Greenane, County Tipperary, Ireland.

NELSON—Ingrid Nelson, June 9, of 3856 Lincoln-av., beloved wife of Nels, sister of Mrs. Mary Rosander of Riverside, one brother in Sweden. Funeral Wednesday, June 12, at 3 p. m., at chapel, 3415 N. Clark-st. Interment Rosehill.

NIEMANN—Earl E. Niemann, 8213 Niles Center-rd., Niles Center, beloved husband of Clara [nee Noesen]. Funeral Thursday, 9:30 a. m. from funeral home, 8057 Niles Center-rd., to St. Peter Catholic church. Interment St. Peter cemetery.

ROBERTS—Dr. Thomas E. Roberts of 320 N. Euclid-av., Oak Park, June 9, 1935, in El Paso, Tex., of a heart attack; husband of Mabel Osgood Roberts, father of Mrs. Esther Blatchford, Mrs. Elizabeth Trimmer, and Mrs. Mary O'Keeffe, brother of Madame Lucie Lenox-Darcy, Eben E. Roberts, and William G. Roberts. At rest at chapel, 523 Lake-st., Oak Park, after noon Wednesday, June 12. Services at First Congregational church, Lake-st. and Kenilworth-av., Oak Park, Thursday at 4 p. m. Burial private. Mansfield 5151.

ROSENBERG—Dora Rosenberg, nee Rosenblum, June 10, 1935, beloved wife of the late Charles Rosenberg, mother of Mrs. Charles F. Berg of Portland, Ore., Mrs. Alfred Hirsch, Ira Rosenberg, Mrs. Sidney O. Kann of Manistee, Mich., Mrs. Clarence Mendelsohn, Mrs. Frances Feiss, and the late Harry M. and Herman J. Rosenberg. Funeral services Tuesday, 3 p. m., at her home, 1804 Sherman-av., Evanston, Ill. Interment Rosehill cemetery.

SCHUG—Officer Edward Schug, beloved husband of Josephine McGowan Schug, brother of Mrs. Ollie Scully. Funeral from residence, 3553 S. Hoyne-av., Wednesday, June 12, at 9 a. m. sharp, to St. Agnes church. Interment Holy Sepulchre. Member of Policemen's Benevolent association.

SILBERBERG—Rose Silberberg, beloved wife of Wolf, fond mother of Jennie Kales, Katie Bauer, Sallie Komar, Morris, Gust and Joseph, 13 grandchildren. Funeral today, 2 p. m., at chapel, 3140 Lawrence-av. Interment Jewish Waldheim.

SMITH—Stella G. Smith [nee Fey], June 9, 1935, at her home, 330 N. Mayfield-av., daughter of Amanda, sister of Floyd and Joseph. Funeral Wednesday, June 12, at 11 a. m., from residence. Funeral service at 318 S. Washington-st., Naperville, at 1 p. m. Interment Naperville cemetery.

SOUTHARD—Lou Barbour Southard, beloved wife of the late James F., fond mother of Helen Fontaine, grandmother of Loujean and James Arentsen. Services at chapel, 2701 N. Clark-st., 1:30 p. m., Tuesday. Interment private.

TALLON—Joseph Tallon, June 10, beloved husband of the late Mary, nee Cosgrove, father of Mary and Edward, son of late James and Mary, brother of Michael, William, Robert and Eugene. Funeral Thursday at 9 a. m. from late residence, 6026 S. Paulina-st., to St. Theodore church. Interment at Mount Olivet. Particulars Yards 0703.

TEBBENS—Henry Tebbens, formerly of 7312 Aberdeen-st., beloved husband of Katherine Morch Tebbens, fond father of Frank, Officer Christ, and the late Peter, brother of Christ. At funeral parlors, 7653 S. Halsted-st., until Wednesday, 11 a. m., thence to St. Stephen Evangelical Lutheran church, 57th and Sangamon-sts., where remains will lie in state. Services 1:30 p. m. Interment Waldheim cemetery. Kindly omit flowers. Stewart 7700.

VODVARKA—Anna Vodvarka, nee Vobroucek, June 9, dearly beloved wife of Anton, devoted mother of Mrs. Helen Vodicka, Anton Jr., and James. Funeral Wednesday, June 12, at 12:30 p. m., at late residence, 2140 W. 50th-pl. Interment Bohemian National cemetery. Call Prospect 3810.

WALLWORK—Edward L. Wallwork, 7032 Paxton-av., June 9, 1935; beloved husband of Jennie Wallwork, father of Lawrence, brother of Mrs. Anna Jones. Service at chapel, 63d and Harvard, Tuesday, June 11, at 2 p. m., under auspices of Apollo commandery, No. 1, K. T. Interment at Rosehill.

WERSEN—William L. Wersen, beloved husband of Henrietta [nee Conrad], fond brother of Fred Wersen and Mrs. Eloise Hultgren. Funeral at chapel, 649 N. Cicero-av., Thursday, 2 p. m. Interment Mount Olive.

WILENSKY—Nathan Wilensky, business agent of the International Ladies' Garment union, passed away Saturday afternoon as a result of an automobile accident. Funeral will be held at 12 noon Tuesday at the Labor Lyceum, Kedzie and Austin-avs.

WINOGRAD—See Bessie Le Vine notice.

ZOPF—See Loretta A. Barry notice.

Dude Ranches Call Many to Outdoor Life

Chicago Families to Spend Vacations in West.

BY JUDITH CASS.

IN the opinion of a number of discriminating folk, there is no vacation to equal that spent on a dude ranch. It's a life so absolutely apart from the formalities of life in the large city; the day's activities—riding, fishing, hunting, picnicking, and, on a few ranches, swimming—bring such a refreshing tiredness that the "feathers" look mighty good by 10 o'clock each night.

With this in mind the John F. Jelkes of Lake Forest are planning to leave in about a month with their four children for the A. Bar A. ranch in that wild but beautiful section of Wyoming between the Medicine Bow and Sierra Madre ranges. They will be away between four and five weeks, and if you think the little Jelke girl and her three brothers aren't excited at the prospect of being a cowgirl and cowboys for a month you should see the preparations they are making! They have heard all about ranch life and the fun they will have from their little friends, the children of the T. Philip Swifts, who were there last summer with their mother and father.

Just as soon as Miss Heath Horton gets home from Sarah Lawrence college, where she was graduated last week, she will be packing her riding togs and setting out with her parents, Mr. and Mrs. George T. Horton, for the H. F. Bar ranch in Buffalo, Wyo. This ranch is run by her uncle, Frank Horton. Another Sarah Lawrence student who plans to be with Miss Horton for a few weeks at least is Miss Mary Louise Morris, daughter of the F. Thomas Morrises of Winnetka.

Armstrongs Going to Big Cattle Ranch.

The H. F. Bar ranch is one of the few big cattle ranches left in the west and it is situated picturesquely at the base of the Big Horn mountains.

Later in the summer Mr. and Mrs. Horace White Armstrong and their daughters, the Misses Jean and Mary, expect to spend a vacation there, and so do the Francis N. Bards and their daughters, the Misses Dorothy and Marion, of Highland Park. Alexander R. Carqueville, another Highland Park resident, will visit the ranch at the same time that the Bards are there.

Now that their son, Roger Shaw, has taken his bride, the former Cath-

[Continued on page 21, column 1.]

New Hairdress Ideal Gift for Graduate

[TRIBUNE Studio Photos.]

An unusual and most acceptable gift for the girl graduate would be a new coiffure and perhaps a permanent. The hair style above, created by a Chicago stylist, is extremely simple and entirely suitable for a young girl.

Through the Looking Glass

In all the excitement of graduation day don't overlook something truly novel, but ever so practical in the way of gifts, for the young thing starting out, as the commencement addresses always say, on the perilous seas of life. Give her a new hairdress with, perhaps, a permanent thrown in, and she'll adore the ground you walk on.

In the first place she's just at the age when the attentions of a competent hair stylist will do her and her looks a lot of good. Her ideas about hair styles are apt to be considerably off the right track. Having a skilled artist design and execute a really suitable and becoming coiffure for her should help her on the road to chic and to poise.

And in the second place such a gift is always a winning one. Having a new hairdress and perhaps a few curls where none sprouted before is a thrill for any girl; having both planted right in her lap via the gift route is one of the treats of a young lifetime.

Pictured today you see a hair style created by a local artist for Miss Graduate that's suitable in every respect to her clear eyed, youthful beauty. It's simple—the sort of simplicity that's actually the result of complex treatment and skill—with the part on the right side, hair flat across the crown and a soft curl above the left eye. At the sides and in the back the line is broken by soft waves and turned up curls. You'll note that there isn't a suggestion of ugly, stiff waves or of those little sausage curls that are dangling over the worst dressed heads. It's soft and girlish, but not consciously coy. ELEANOR NANGLE.

[For information about this hair style telephone Eleanor Nangle, Superior 0100.]

Front Views and Profiles

By June Provines

MOST visitors to Charleston go to see the old Pringle house, famous for its antiquity, its early Adam architecture and decoration, and only relatively few know that paying guests, well recommended, sometimes stop there during their Charleston stay. One such guest was Mrs. Ernst von Ammon of Evanston on a recent visit to Charleston. She was given the room off the drawing room upstairs, a beautiful room with many treasures in it and a charming Adam mantel. She invariably was given warning when visitors [at $1 a head] were being shown the house, but one afternoon, tired from sightseeing, she was resting on the antique bed when there was a knock at the door. She thought it perhaps was a messenger from one of the Misses Frost, the descendants who own the Pringle house, to inquire whether she was having dinner in that evening, and she called "Come in." It was Miss Frost with a group of trippers in tow. As the bed was in shadow and she was partly hidden by a high footboard, Mrs. Von Ammon lay huddled there, with her shoes off, hoping she might escape notice. Miss Frost hastily called attention to the fireplace, and in a few moments the procession started out the door. One woman, however, was a little more investigative and approached the bed. She started nervously upon seeing an occupant in a room more or less of a museum room, then cried out:

Surprise—Saloon—Notes—Flagman.

"Why, Eda von Ammon, whatever are you doing there?" With mingled feelings, Mrs. Von Ammon recognized an old friend.

* *

A FELLOW back from a week-end spent in Sioux City, Ia., where they don't run saloons, said they went across the state line into South Dakota Saturday afternoon for a drink. Ten miles away in the Dakota farm town of Jefferson, they had a drink of brandy in what had recently been the First State bank. No chairs in the new saloon, only a bar and a rail and overalled farmers. Seemed kind of natural like, having to go somewhere special to get a drink, he said.

* *

TUESDAY notes from the Monday cuff. Peter Arno arrives in town today and will be at the Ambassador for a few days . . . and Katherine Dayton has returned to New York after a visit with Mrs. William Browne Hale of Winnetka. She has just completed a play, "First Lady," which George Kaufman will produce in the autumn. . . . At a recent party in St. Charles a game of "murder" was played after dinner at the Baker hotel, with a complete setup, even to the figure of an unknown girl supposedly murdered lying across the bed—for the amateur detectives who were to solve the mystery. . . . A number of fashionable women are wearing low heeled sandals, at $1 the pair. . . . And probably the first person to wear them here was Lady Hastings, during her stay in Chicago two years ago.

* *

WHEN the Missouri Pacific train in which Ralph Budd, president of the Burlington lines, was riding a few days ago passed through Palestine, Tex., Mr. Budd asked a flagman why the town had been named Palestine. The flagman could not remember, but he told Mr. Budd that when a group of Jews were going from Texas to Chicago a year ago they were told by the passenger agent that he could promise the best equipment and service of every kind, that the dining car would serve them goose and that they would pass through Palestine.

"How about playing poker?" one of them asked.

"That will be all right," said the agent. "The dining car steward will play with you."

They made the trip, and when they were planning to repeat it the same passenger agent solicited them and asked if everything had been to their satisfaction on the previous trip. They told him the service was all right, the food was good, and that they had passed through Palestine as had been promised, but that they would like to have a different dining car steward, because the last one had taken 300 from them.

* *

SPEAKING of railroads, a stenographer wrote a letter to the pastor of the Pacific Union church in a Massachusetts town. She addressed it, however, Union Pacific chuch. The influence of railroad week or last season's Ballet Russe, do you think?

Trim Tailored Suits of White Win Popularity

BY RHEA SEEGER.

There's enough white tailored suits in town to take care of the biggest crowds, perhaps a hangover from our early spring fervor for slim, tailored suits. And are they slim and trim and swanky. Skirts and fitted jackets in every known white material, Palm Beach fabric to smooth wool. They are exact duplicates of the very early models that we all like so well. Jackets or coats with pockets galore, puffed backs swiped from the same pattern as made your big brother's swanky numbers, to say nothing of inverted pleats going down the center of the back, and all the rest of the tailored details that always mark a good masculine outfit.

Textures are the interesting features of all these clever new suits. Palm Beach stuff in any number of weaves, diagonal, herringbone, blurred, bars, or checks, and bumpy, irregular effects like coarse linen and still others like crash. Then they are knockout affairs more expensive, it's true, made of fine wool gabardine and other fine woolen weaves. These, too, are impeccably tailored, should last two or three seasons, and always look like a million dollars combined with dark blouses, dark hose, white headgear, and footwear.

Other white winners are made of silk linen, with the uneven crash linen weave stressed, others of silk linen and, if you want pastels, this is the summer you can find pale pink linen, powder blue linen, and other equally luscious pastels in linen made into the smartest, most effective summer street ensembles you ever wore. Wear them with dotted or boldly striped ascots muffled in the throatline, with fine sheer linen blousettes, or with tucked silk shirts with short sleeves or dark taffeta tops with big cat's whisker bows pulled wide over the chest. They're the swankiest suits in town for summer street and spectator sports wear.

[For information on any article described in this column call Rhea Seeger, Superior 0100.]

New York Society

New York, June 10.—[Special.]—Mr. and Mrs. Louis Debebian Moore will pass the season at their country home on Sandy Hill road, Oyster Bay, where they will be joined by their daughters, the Misses Nina and Allison Moore.

Manana, the country estate of Mr. and Mrs. E. M. Barnes, on Cedar Swamp road at Glen Head, has been leased for the season to Dewees W. Dilowoorth, who formerly had an estate at Roslyn.

Mrs. Pierre Lorillard Ronalds, who was with Mrs. Amos Tuck French at Chester, N. H., arrived at the Savoy-Plaza today.

Mrs. Lawson Is New Head of Club Federation

Tulsa Candidate Defeats Dr. Peirce.

BY RUTH DE YOUNG.

Detroit, Mich., June 10.—[Special.]—In one of the most closely contested elections in the history of the General Federation of Women's Clubs, Mrs. Roberta Campbell Lawson of Tulsa, Okla., was elevated to the presidency today to succeed Mrs. Grace Morrison Poole of Brockton, Mass. The election was the climax of the federation's triennial convention which convened last Tuesday to continue through Wednesday evening.

Announcement of Mrs. Lawson's victory was made first to the 4,500 delegates and visitors this evening at the Masonic temple preceding the presentation of a pageant, "The Frontiers of the United States." In the election Mrs. Lawson was opposed by Dr. Josephine L. Peirce of Lima, O., who is retiring as the federation's second vice president. The vote was Mrs. Lawson 846; Dr. Peirce 538.

Both by virtue of her club career and her participation in civic affairs generally, Mrs. Lawson is well qualified to take the helm of the federation, representative of 2,000,000 women throughout the United States and Alaska and one of the largest feminine organizations in the world.

Mrs. Lawson has served the last three years as first vice president of the general federation and the last nine months as extension secretary of the International clubs. Her first service in the national organization was as music chairman. After this she served as second vice president for two terms. Her service in Oklahoma includes the presidency of the state federation and a general federation directorship. For many years Mrs. Lawson has been a member of the board of regents of the Oklahoma College for Women and the last two years has served on the national committee for the mobilization of humane needs.

Mrs. Lawson's ancestry is traced on her father's side to the Scotch Argyle Campbells who settled in the Virginia valley, and on her mother's side to the Rev. Charles Journeycake, the last tribal chief of the Delawares.

Mrs. Lawson is a gifted musician and has been known for some years for her programs of Indian music and legend. In her home in Tulsa she has a museum of Indian relics from the time of the mound builders. The widow of a wealthy oil operator, with her only son married, she has all of her time to devote to the work of the federation.

Illinois delegates were joyous because the second vice presidency went to Mrs. Walter Webster Seymour of Chicago, who has served the general federation the last three years as chairman of the American home department.

Mrs. Saidie Orr Dunbar of Portland, Ore., was unopposed for the first vice presidency and Mrs. Lagell Dickinson of Keene, N. H., became treasurer without opposition.

The vote for recording secretary follows: Mrs. John S. Harvey of West Virginia, 492; Mrs. L. J. B. Buck of Virginia, 465, and Mrs. Arch Trawick of Tennessee, 414.

No one of candidates having received a majority vote, another election becomes necessary and will be held Tuesday forenoon.

Resolutions adopted included one which created the department of Junior club women, on which the junior convention has been concentrating for the last week.

Club minorities will be allowed to voice opinions on all political questions, the convention decided. Any club now may work for a minority opinion as long as it specifies that this is not a general federation policy. Heretofore member clubs have had to stand by the edicts of the majority.

The music department of the federation has called special attention to THE CHICAGO TRIBUNE Music Festival as a major force for the development of a finer music appreciation. Frequent reference has also been made to THE TRIBUNE'S Conference on Current Problems as one of the most significant and worthwhile movements in organized women's activities.

New Club Leader

Mrs. Roberta Campbell Lawson.
[Acme Photo.]

Illinois Art Lovers to Leave St. Louis on Tour Tomorrow

Urbana, Ill., June 10.—[Special.]—Approximately 150 art lovers from all sections of the state, including many from Chicago and Cook county, will be members of the Illinois Art Extension committee tour which will start Wednesday from St. Louis and cruise to Davenport, Ia., and return, ending on June 17. Dr. R. E. Hieronymus, community adviser emeritus, who is chairman of the art extension committee of the college of fine and applied arts of the University of Illinois, will be in charge of arrangements.

The itinerary of this year's trip includes a visit to Stark's nursery at Louisiana, Mo.; an evening in Hannibal, Mo., the home of Mark Twain; Keokuk, Ia.; Hamilton, Ill.; Warsaw and Nauvoo, Ill.; Fort Madison and Burlington, Ia.; Rock Island and Moline, Ill., and Davenport, Ia.

Among speakers on the tour will be John H. Hauber, historian; Miss Harlean James, executive secretary of the American Civic association, and John Shapley, artist.

'Little Friend' Is Blue Ribbon in Good Films

Acting of English Girl, 14, Is Outstanding.

"LITTLE FRIEND."

Produced by British-Gaumont.
Directed by Berthold Viertel.
Presented at the Sonotone theater.

THE CAST.

Felicity Hughes	Nova Pilbeam
John Hughes	Matheson Lang
Helen Hughes	Lydia Sherwood
Leonard Parry	Jimmy Hanley
Hilliard	Arthur Margetson
Col. Amberley	Allen Aynesworth
Miss Drew	Jean Cadell
Mrs. Parry	Claire Greet
Mason	Cecil Parker
Grove	Finley Currie
Thompson	Gibb McLaughlin
Maud	Diana Cotton

By Mae Tinée.

Good Morning!

KIND: A domestic drama, featuring the eternal triangle and treating of divorce as it affects the child who is devoted to both parents.

ACTING: The remarkable acting of a 14 year old girl, Nova Pilbeam, is the picture's outstanding feature. She is a slim, sensitive little thing who quivers under each passing emotion as a wheat field responds to each vagrant breeze. She is highly intelligent and as fascinating to listen to as she is to watch, for this English child has a lovely voice and charming manner of delivery. She has excellent support, though I think you will find Matheson Lang, who plays her father, rather actorish.

DIRECTION: Fine for the most part. The picture could have been shortened to its advantage.

SOUND, SETS, PHOTOGRAPHY, ETC.: Excellent.

DIALOG: Forthright and convincing.

STORY: Mr. and Mrs. Hughes come to what they believe a parting of their ways because of Mrs. Hughes' interest in an actor by the name of Hilliard. The acute suffering which the situation causes their child brings about a crisis which results in a happy ending.

AUDIENCE APPEAL: "Little Friend" is sure to be regarded as a blue ribboner by lovers of good photoplays. It has a simplicity and naturalness that compel your constant respect, interest and attention.

See you tomorrow!

* *

N. U. Fraternity Alumni.

The Northwestern Alumni association of the Delta Kappa Epsilon fraternity is holding its monthly luncheon today at the University club. On June 28 the association will have its annual field day at the Knollwood Country club.

direct from Paris
5 price groups
$5.50 to $19.50
FAR BELOW REGULAR PRICES
Copies of famous masterpieces are among these lovely bronzes.* All are perfectly moulded, beautifully cast. Taller ones stand twenty-two inches high and the smaller ones twelve inches.
*Simulated bronzes
European Galleries
Second Floor, South, Wabash
MARSHALL FIELD & Company

EVERHOT
ELECTRIC ROASTER

Makes Summer cooking easy . . . gives you well-flavored food

TRUST all your Summer cooking and baking to an Everhot Electric Roaster. Spare yourself the hours of discomfort and hard work in a hot, sticky kitchen. It cooks an entire meal for six persons—automatically. Everhot cooks food thoroughly and retains the most delicate flavors. Its heat is confined to cooking your food, and is not wasted to heat up your kitchen. No watching required. Comes in various sizes. All prices are low. Uses no more electricity than an iron. See a demonstration at any ELECTRIC SHOP. Don't go through this Summer without this marvelous convenience.

Cooks complete meal at one time. Automatic—requires no watching. Retains heat—no steaming kitchen.

To the prices quoted in our advertisements, and marked on our merchandise, substantially 2% is to be added on account of additional tax expense. Ask about the easy payment plan. A small down payment, balance monthly on your Electric Service bill. To cover interest and other costs, a somewhat higher price is charged for appliances sold on deferred payments.

10 *shops throughout Chicago*

COMMONWEALTH EDISON
Electric Shops
EDISON SERVICE
Downtown—72 W. Adams St.—132 So. Dearborn St.
Telephone RANdolph 1200, *Local* 1217

11116 South Michigan Ave.
2950 East 92nd Street
3460 South State Street
2618 Milwaukee Avenue
852 West 63rd Street
4833 Irving Park Boulevard
4231 West Madison Street
4834 South Ashland Avenue
4362 Broadway

The Ortega Feud

By Marie De Nervaud

SYNOPSIS.

Chris Jackson is sent by Bill Benton, new sherif of Monterey county in California, to investigate a feud between the Ortega and Alvado families, early Spanish settlers. While calling on Pietro Sanchez, who runs the general store of the Big Sur valley, Chris encounters Guido Ortega, Ramon, his daredevil son, and Ysabel, his beautiful, sad eyed niece. He has a run-in with Ramon.

INSTALMENT II.

FRIEND OR ENEMY?

Motioning Chris to a stool, Pietro Sanchez went back to the counter and began methodically putting away the hunting knives, without making any effort to live up to his boasted reputation as a talker.

After waiting a moment to give him a chance to take the lead, Chris plunged in without further ceremony.

"Bill Benton told me to see you, first thing," he began, "and to lay all my cards on the table."

"That so?" Christ caught an amused glint in the beady eyes. "Strikes me you played one or two cards on your own, first."

Chris gave a short laugh. "I kind of got drawn into that game by mistake," he explained. "But here's what I want to get at. Bill Benton has sworn me in as a deputy, and sent me down here to get the lay of the land."

"Umhah." Pietro let his chin drop on his chest, and looked speculatively over at Chris. "I kind of thought he'd be fool enough to do that when I heard he'd been elected sherif. Why can't he let well enough alone?"

"You call three murders in six months 'well enough'?" Chris asked.

Pietro shrugged. "It's goin' to take more than Bill Benton and his deputies to stop that feud. If he had any sense, he'd wait until they'd killed each other off."

"He's not that kind," Chris's jaw set, "and neither am I. And unless I miss my guess," he looked shrewdly at Pietro, "murders aren't much in your line, either."

"Ain't safe to do too much guessing, amigo." Pietro's face was as bland and inscrutable as a Chinese god, and not unlike it in contour. "How about these cards you're going to lay on the table? Madre di Dios, come across with them!"

Chris had to smile at the Yankee-Spanish mixture of Pietro's conversation. He could see exactly what Bill Benton had meant when he advised him to get on the right side of the storekeeper. His Yankee shrewdness combined with Spanish subtlety could make him a dangerous enemy or a powerful friend. Trusting to his usual straightforward manner as the best line to take, Chris proceeded with his story, after first glancing over his shoulder to make sure they were alone and that the vaqueros on the steps were out of hearing.

"I used to know Bill Benton on the border," he explained, "I ran into

"Keep your shirt on!" Pietro growled.

him in Monterey, on my way north. He'd just been elected sherif, and was looking around for somebody to tackle this job for him. He put it up to me, and it sounded kind of interesting, so I said I was game. He swore me in as a deputy, and here I am. But, of course, I don't want any one but you to know why I'm here."

Pietro carefully shut the glass case that held the hunting knives, and locked it, without making any comment. Then he drew up a dilapidated old arm chair and eased himself down in it, slumping back with his fat hands folded across his stomach and his eyes absentmindedly fixed on the open door.

"What you goin' to do, now you're here?" he asked, finally, without shifting his gaze.

"Ferret out who's guilty of the murders and run them in. Bill's going to make an example of some of these Spanish guys who think they're still living in the dark ages! He's going to bring law and order down here. They've been running riot long enough, with their feud and defiance of any authority. Bill isn't going to have wholesale murder going on in the county he's sherif of.

"Bill always was that kind of a fool," Pietro commented. "Reckon he'll have to lose a few good deputies before he sees the light. Bill always was hard to convince." He looked suddenly straight at Chris. "My advice to you is the same as it was at first. Clear out, and make it muy pronto."

"Nothing doing," Chris shook his head, and stood up. "If you won't give me a picture of what I'm up against I'll have to find out for myself."

"Keep your shirt on!" Pietro growled, and Chris laughed in spite of himself at this bit of American slang falling so incongruously from the lips of the swarthy figure behind the counter. "If you won't take the best advice I can give you I'll tell you what I can, but there's powerful little any one can tell you about what goes on fifty miles to the south of here. The beginnings of the Ortega-Alvado feud are so far back that I doubt if any one knows just what started it. But it gets fiercer with each generation. Both those families got their original grants from the Spanish crown, and they still have the biggest cattle ranches in this part of the state. They pride themselves on living the same way their ancestors did, and there's just one point where they agree; that is, on keeping the Americans out. As far as they're concerned, California's still Spanish; and the country is so wild and inaccessible they can get away with it. Every sherif of Monterey county but Bill has had sense enough to let his jurisdiction stop right here," he ended.

"What do you know about Ysabel Ortega?" Chris tried to make his voice casual, but Pietro shot him a quick, penetrating glance.

"The less you think of Ysabel Ortega the better," he commented dryly. "She is the niece of Guido Ortega, and the fiancée of his son Ramon. She is just now on her way back from two years at a convent school in San José. But I doubt," he gave a wheezy chuckle that shook his whole body, and buried his eyes in creases of fat, "that you'll be invited to the wedding!" He stopped to catch his breath, then added, "From what happened today I'd take most any odds on your funeral coming off before that wedding. If they ever find you to have a funeral." He nodded toward the rear of the store. "I carry a line of coffins back there, but there ain't much call for them in these regions."

Chris felt a chill, uncomfortable stir in the pit of his stomach at the look Pietro gave him from under heavy lids, but he shook his premonition off with an impatient shrug.

"I'm not worrying about either weddings or funerals right now," he said. "I got an idea while you were talking of the most plausible way for getting myself down in that country. I'd figured on trying for a punching job, but from what you say that wouldn't be too easy."

"Not a chance," Pietro answered. "What's your new idea?"

"I'll go mountain lion hunting; that's a good alibi, isn't it?"

Pietro nodded slowly. "Not so bad. Only hunters don't usually get so far down as the Ortega ranch."

"Anyway, it'll do for a start," Chris motioned toward the case of knives. "You'll have to open that up again," he added. "How about getting a couple of dogs?"

"I can fix that up—but getting a guide won't be so easy."

"I don't want any guide," Chris answered. "I'll take my chances on finding my way. I'll look over my pack, then come back here and outfit myself."

He turned to the door, and was about to step out into the sunshine when Pietro called to him.

"How about reserving one of those coffins?" His wheezy chuckle ended the question.

"I'll take my chances on that, too," Chris answered, and made his way down the steps.

A few hours later Chris was on the trail that led to the mysterious region he had been sent to investigate. Two black dogs, something like collies only more thick set, trotted at the heels of his pack horse, while his own mount, a hammer headed roan, set the pace up the steep ascent.

After a climb of a thousand feet or more up a slope forested with redwoods, they suddenly came out on the perilous stretch of trail about which Chris had been warned. Far below them, on the right, sparkled the Pacific, its turbulent crashes against the rocks smoothed down from this height into a dull roar. Only the intricate lacey patterns of foam drifted seaward on the blue green water indicated the violence of the ocean's contact with the rugged coast at that point.

[Copyright:1935: By Marie de Nervaud.]

[Continued tomorrow.]

"Home Frozen Delicacies," a booklet containing fifty recipes for refrigerator frozen and ice frozen desserts, is on sale at the Tribune Public Service offices, 1 South Dearborn street and Tribune Tower, for 10 cents. By mail, 13 cents, stamps or coin. Address mail requests to Mary Meade, Chicago Tribune.

With her book of quilts, Nancy Cabot now offers 10 patterns of her own choice at a combination price of 10 cents (12 cents by mail). The booklet alone is 5 cents; by mail, 7 cents. Address Nancy Cabot, Chicago Tribune, or call at one of the Tribune Public Service offices, 1 South Dearborn street or Tribune Tower.

GASOLINE ALLEY—ONWARD, SNAPPY SOLDIERS

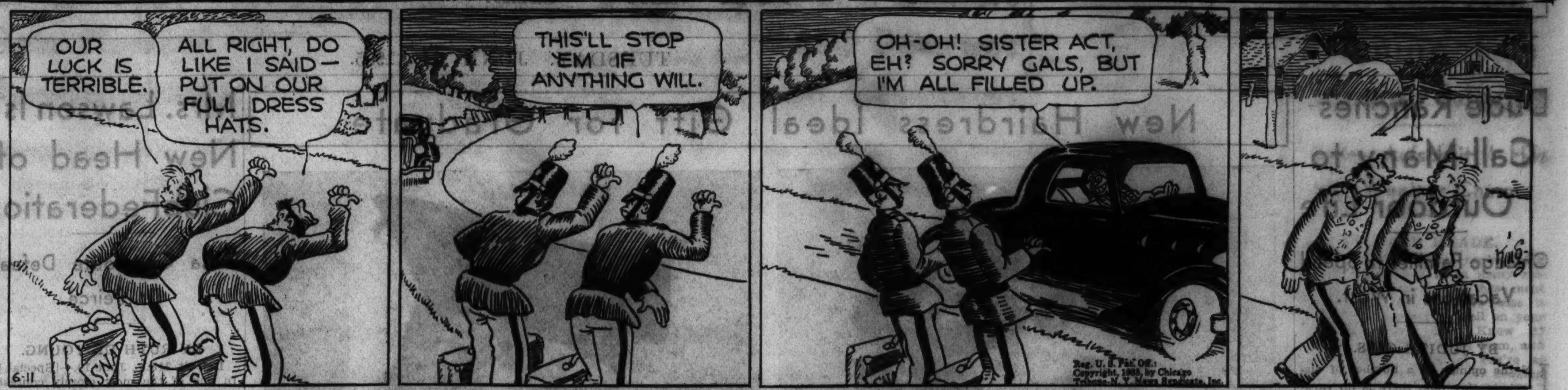

Mr. Oakie Pays for Pranks on Wendy Barrie

BY GEORGE SHAFFER.

[Chicago Tribune Press Service.]

Hollywood, Cal., June 10.—[Special.]—During Wendy Barrie's sojourn at Paramount studio she suffered from several of Jack Oakie's practical jokes. No one can be more practical in his jokes than Oakie, particularly when he has a girl who hardly knows whether to smile or slap him. But Miss Barrie bided her time. Her time came last Saturday. Oakie was dolled up in a "breakaway" suit for a sequence in "Big Broadcast of 1935." He was strutting some of his characteristic didos for a group of semi-important visitors on the movie set. Up came Miss Barrie. With a disarming smile she told him there was a thread on his coat. She pulled the thread and Oakie's suit fell into pieces before the eyes of the visitors, leaving Jack standing there in brilliant blue and white shorts and an embarrassed grin.

They changed the name of the race horse in Joe E. Brown's new Warner Brothers comedy, "Broadway Joe," so Brown could cheer more heartily. The horse's name in the story was Leapfrog. Brown owns a race horse named Straightjacket. So the horse in the story has been renamed Straightjacket.

June Travis [June Grabiner] has changed the way she writes. She used to write backhand, but one of Hollywood's pseudo-psychologists told her that backhand writing indicated suppressed emotions "and suppressed emotions are not good for movie work." Now her script leans the other way.

Bette Davis and her husband, Harmon Nelson, whom she is visiting during his band engagement in San Francisco, are going back to Bette's original New England later this summer and shop for an old farmhouse, preferably within sound of the sea in Massachusetts. Bette's just a Yankee at heart, and says she intends to retire before her career runs down, to live a comfortable rural life, and rear some children.

"However, things are going so good for me in pictures right now, that I'll wait a while before retiring," she says.

She wants the farmhouse for the fun of fixing it up with furniture, rugs, curtains, flowers, driveways and orchards, and to spend her vacations where things aren't so hectic as Hollywood.

Hanging on a hook in Henry Walthall's dressing booth at M. G. M., where he is in "Tale of Two Cities," is a faded dressing gown. If he ever wore it, the garment probably would fall to pieces. It's 20 years old. He first hung it on his dressing room hook when he started in pictures a score of years ago, and it's been his happy harbinger ever since.

Following it's "Keystone Hotel," which brought together as many as were available of the old Keystone comedy slapstick favorites, Warner studio announces a series of featurettes presenting old time stars of silents as principals. Some are signed and others are being angled for by the studio, including Viola Dana, Herbert Rawlinson, Charles Ray, Helen Holmes, Bryant Washburn, Helene Chadwick, Irene Rich and J. Warren Kerrigan.

Ben Lucian Burman, author, whose novels, "Mississippi" and "Steamboat 'Round the Bend," provided two 1935 movie vehicles [W. C. Fields and Will Rogers], has been signed by Universal studio to write an original story dealing with the old south and intended to star Claudette Colbert and John Boles.

Janet Gaynor is getting to take a cookbook seriously. In her last four films she has presided over a stove.

Quilt Block Has Resemblance to Full Blown Rose

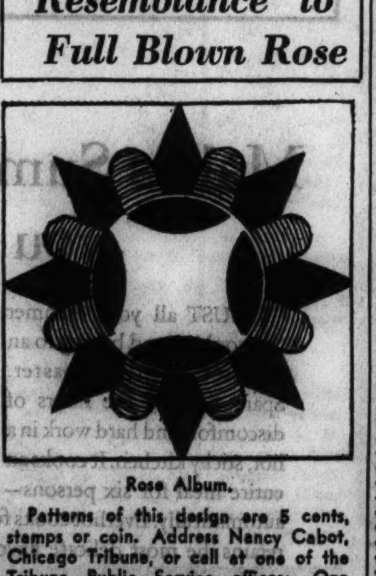

Rose Album.

Patterns of this design are 5 cents, stamps or coin. Address Nancy Cabot, Chicago Tribune, or call at one of the Tribune Public Service offices: One South Dearborn street and Tribune Tower.

BY NANCY CABOT.

"Rose Album" also is known as "California Rose," although it is entirely unlike a rose in its construction. However, the use of many of the rose and yellow shades, with star points of green, does much to create a resemblance to a large, full blown rose. The completed block measures 18 inches square, and is set together with plain blocks of the same size.

WINNIE WINKLE, THE BREADWINNER: Marty, the Martyr

CONQUERING CONTRACT

By P. HAL SIMS

DONATION.

Samuel Frank of St. Paul sends in the following hand. He asks both for criticism and commendation.

So far as the play is concerned, Mr. Frank cannot be criticized. He made his contract by sound, unspectacular play—the kind of play that nets thousands of declarers games and slams over the year's time. He needed a break here, a finesse there, but the hand developed fairly enough for him, and the important thing was that the contract was made.

NORTH
♠ A-K-8-3-2
♥ A-10-9-3
♦ A-3
♣ A-K

WEST	EAST
♠ 9-7	♠ Q-J-10-6-5
♥ J-8-2	♥ 6-4
♦ 10-9-8-6	♦ K-7-5-2
♣ Q-10-4-2	♣ J-3

SOUTH
♠ 4
♥ K-Q-7-5
♦ Q-J-4
♣ 9-8-7-6-5

Mr. Frank pointed out, in extenuation of the actual bidding, that he liked to be declarer. North opened with two spades; South responded with three hearts; North bid five no trumps, and South six hearts. Hardly one of these bids fits in with my theory of slam bidding, but they get there just the same, despite me.

In the first place, North hasn't got a two spade bid. Irrespective of his trump losers, he has three heart losers, and a diamond off the hand. One spade is enough to bid on the hand. I might condone two no trumps, but that's the only two bid I'd allow.

Over one spade, South, whose hand is very weak, cannot afford to come in at the two level. He might venture two clubs, but never two hearts. His best response is one no trump.

North excusably feels strong enough to force with three hearts, and South raises to four hearts. North does not hesitate an instant. He bids six hearts.

When South was the declarer, West opened with the nine of spades. Mr. Frank won in the dummy, and ruffed a small spade in order to get back to his hand to take the diamond finesse. It lost. East returned another spade, South trumping, after a few qualms, with the queen of trumps. A small diamond was played to the ace, and a trump returned to the king. The last losing spade was discarded on the jack of diamonds, and the ten of hearts finesse taken. When it held—surely a cruel fate would not place both the king of diamonds and jack of hearts in the East hand—the remainder of the tricks were conceded by the opponents.

Should one play for a 2-2 split with nine cards of a suit in your hand and your partner's, or does a finesse, taken on the basis that the outstanding cards are divided 3-1, offer a better chance of success? Read tomorrow's column to find out.

[Copyright: By Public Ledger, Inc.]

MOTION PICTURES WEST
BALABAN & KATZ THEATERS... AIR CONDITIONED
MARBRO Barg. Mat. 1:30-6:30. Lt. Feat. 10:30 SHIRLEY TEMPLE ALSO NEW "MARCH OF TIME" ROSEMARY AMES "OUR LITTLE GIRL" ALL STAR STAGE SHOW
PARADISE Washington-Crawford New Show Today GEORGE WHITE'S 1935 SCANDALS JAS. DUNN—ALICE FAYE—NED SPARKS
SENATE Madison-Kedzie STATE 5814 W. Madison Central Pk 3535 W. Roosevelt MANOR North & Central Mat. 1:30 to 6:30 WALLACE BEERY Robert YOUNG Maureen O'SULLIVAN "WEST POINT OF THE AIR" —Extra Central Pk.— Star Nite Cocoanut Grove
WEST END Cicero & Washington Leslie Howard Merle Oberon—"The Scarlet Pimpernel"
AMERICAN Ashland & Madison OVENWARE to LADIES GINGER ROGERS—"ROBERTA"
BROADWAY Strand 1641 W. Roosevelt Ginger Rogers Fred Astaire-Irene Dunne—"ROBERTA"
BYRD Cicero & Madison GINGER ROGERS-FRED ASTAIRE IRENE DUNNE—"ROBERTA"
CRAWFORD Crawford & Madison Edmund Lowe Victor McLaglen—"Great Hotel Murder"

MOTION PICTURES DOWNTOWN
RKO PALACE RANDOLPH NR. LA SALLE Open 10:30, Price Change 2 & 6:30 GENE RAYMOND ANN SOTHERN "hooray FOR LOVE" —RKO VAUDEVILLE— PICKENS SISTERS Johnny BURKE Peggy TAYLOR FRIDAY A Production That Will Revolutionize Motion Pictures! MIRIAM HOPKINS in "BECKY SHARP" The FIRST FULL-LENGTH Picture in NEW TECHNICOLOR FRIDAY
STATE-LAKE 20c to 3 Opens 10:30 a. m. MARY McCORMIC—In Person Seaman Bros.—Billy Farrell—Others First Showing JEAN ARTHUR "PARTY WIRE" RUINED by SCANDAL
WOODS 15c LaSalle TO 6:30 Both theaters— EDWARD G. ROBINSON 'Whole Town's Talking'
CASTLE STATE & MADISON 25c TILL 6:30 P. M. "BRIDE OF FRANKENSTEIN" with BORIS KARLOFF
World PLAYHOUSE 410 So. MICH. AV. Cont. Noon Until Midnight—35c to 6:30 "It's great beauty fascinates you."—MAE TINEE, Tribune. THE BLUE LIGHT
SONOTONE CINEMA UNIQUE 66 E. VAN BUREN DOORS OPEN 1 TO 11. 25c TO 2 NOVA PILBEAM "LITTLE FRIEND" STARTS FRIDAY "YOUTH OF MAXIM"
MONROE MONROE & DEARBORN FRED ASTAIRE—GINGER ROGERS IRENE DUNNE—"ROBERTA"
CLARK CLARK and MADISON VICTOR McLAGLEN—EDMUND LOWE "GREAT HOTEL MURDER" Midnite Show
ORPHEUM State Street at Monroe Doors Open at 8:45 A.M. AL JOLSON—RUBY KEELER "GO INTO YOUR DANCE"
NO MAN'S LAND
Teatro del Lago Matinee Daily CLAUDETTE COLBERT—JOEL McCREA CHARLES BOYER—JOAN BENNETT "PRIVATE WORLDS" Also Robert Flaherty's Saga of the Sea "Man of Aran"
WILMETTE
WILMETTE Betty Furness RICHARD CROMWELL—WALTER KELLY ANDY CLYDE "McFADDEN'S FLATS" STARTS TOMORROW—"ROBERTA"
EVANSTON
VALENCIA Mat. Price 1:30-6:30 Leslie Howard Hurry—Last Day! "Scarlet Pimpernel"
VARSITY Mat. Price 1:30-6:30 GARY COOPER ANNA STEN—"THE WEDDING NIGHT"
AUSTIN
SYMPHONY 4937 W. Chicago "ROBERTA" Fred Astaire, Ginger Rogers EXTRA! "BARREL OF FUN" at 8:30 P. M.
PARK 5960 W. LAKE ST. GENE RAYMOND BARBARA STANWYCK, "WOMAN IN RED"
IRIS 5743 CHICAGO AVE. GINGER ROGERS-FRED ASTAIRE IRENE DUNNE—"ROBERTA"
OAK PARK
LAMAR Marion at Lake St. "L" Leslie Howard-Ann Harding—"Animal Kingdom"
SOUTHERN So. Oak Park at Harrison W. C. Fields-Bing Crosby JOAN BENNETT—"MISSISSIPPI"
PARK RIDGE
PICKWICK Barg. Price—6 to 6:30 Irene Dunne-Fred Astaire—"ROBERTA"

MOTION PICTURES. SOUTH
WARNER'S DELIGHTFULLY COOL THEATERS
AVALON 79th & Stony FREE PARKING Kay Francis—George Brent "LIVING ON VELVET" Tomorrow! "G-MEN," Jas. Cagney
CAPITOL 79th-Halsted FREE PARKING Last Day! Maurice Chevalier "FOLIES BERGERE" Tomor.! "LIVING ON VELVET"
BEVERLY 95th-Ashland, Park Free WALLACE BEERY "WEST POINT OF AIR," Maureen O'Sullivan
STRATFORD 63rd-Halsted, Mat. Daily JEAN PARKER "PRINCESS O'HARA" with Chester Morris
HIGHLAND 79th-Ashland JEFFERY 71st-Jeffery GROVE 76th-Cottage W. ENGL'WD 63rd-Ashland All 4 Theatres Claudette COLBERT Charles Boyer Joel McCrea in "PRIVATE WORLDS"
LEXINGTON 1162 E. 63rd. Mat. Daily Play "Screeno" 9 P.M. "ROBERTA," Fred Astaire, Ginger Rogers
FROLIC 55th-Ellis SHORE 75th-Kingston OAKLAND 3947 Drexel Fred ASTAIRE Ginger ROGERS Irene Dunne "ROBERTA"
HAMILTON 71st-Paxton, May Robson "STRANGERS ALL"
BALABAN & KATZ THEATERS... AIR CONDITIONED
TIVOLI COTTAGE GROVE AT 63RD Bargain Matinee, 1:30-6:30 SHIRLEY TEMPLE "OUR LITTLE GIRL" EXTRA—NEW "MARCH OF TIME"
SOUTHTOWN BARGAIN MATINEE 1:30-6:30 JEANETTE MacDONALD "NAUGHTY MARIETTA" EXTRA—"MARCH OF TIME" TONIGHT 9:30 BIGGEST ON SOUTH SIDE GIANT SCREENO
TOWER 63rd-Blackstone, Op. 1:30 WALLACE BEERY "WEST POINT OF THE AIR"
MARYLAND 63rd-Maryland, Op. 1:30 CLAUDETTE COLBERT CHARLES BOYER—"PRIVATE WORLDS" TONIGHT ABOUT 9:15 PLAY SCREENO
PICCADILLY 51ST & BLACKSTONE Helen Hayes Robert Montgomery "VANESSA" "G MEN" Starts Tomorrow for 5 Days—James Cagney, Robert Armstrong
HARPER 5240 Harper—Irene Dunne, "ROBERTA"
KENWOOD 47th & Kimbark W. C. Fields, "Mississippi"
HYDE PARK 5312 Lake Pk. Edw. G. Robinson, "Whole Town's Talking"
SHAKESPEARE 43d-Ellis. Joan Blondell "Traveling Saleslady"
MIDWAY 63d and Cottage Grove Giant Triple Feature Show WALLACE FORD AND MARY CARLISLE "ONE FRIGHTENED NIGHT" Harry Carey in "WAGON TRAIL"—also "SLEEPLESS NIGHTS"
RAY "WEST POINT OF THE AIR" 2652 E. 75th WALLACE BEERY ALSO STAR NIGHT AT COCOANUT GROVE
KIMBARK 6240 KIMBARK AVE. MAT. DAILY ANN SOTHERN RALPH BELLAMY "EIGHT BELLS" ALSO BIG ADDED ATTRACTION
COMMERCIAL 9150 Commercial. Open 11:30 Mickey Mouse Cartoon Fred Astaire, Ginger Rogers—"ROBERTA" TONIGHT AT 9:30—PLAY SCREENO
MARQUETTE 63d-Kedzie. Op. 1:30 Jean Arthur Edw. G. Robinson—"Whole Town's Talking"
JACKSON PK. 6711 STONY ISLAND Ginger Rogers, Irene Dunne—Fred Astaire
CHELTEN 79th & EXCHANGE PLAY SCREENO 8:30 Ralph Bellamy-Ann Sothern—"Eight Bells"
HIGHWAY 63d & Western. Open 1:30 SCREENO AT 8:30 Irene Dunne-Fred Astaire—"ROBERTA"
COLONY 59th & Kedzie. Open 6 SCREENO AT 8:45 Irene Dunne-Fred Astaire—"ROBERTA"
DREXEL 858 E. 63D ST. SCREENO AT 9 P. M. RALPH BELLAMY—"EIGHT BELLS"
RAMOVA 35th-Halsted. Mat. to 6:30, 20c Ladies Ovenbake Dinnerware Nite Edw. G. Robinson—"The Whole Town's Talking"
FOREST PARK
FOREST MADISON at DES PLAINES FREE PARKING FRED ASTAIRE—GINGER ROGERS IRENE DUNNE—"ROBERTA"
MAYWOOD
LIDO 5TH AVE. & WASHINGTON BLVD.—MATINEE DAILY JEAN ARTHUR VICTOR JORY "PARTY WIRE" PLAY SCREENO 9 P. M.
HIGHLAND PARK
ALCYON "PRIVATE WORLDS" Claudette Colbert-Chas. Boyer-Joan Bennett

MOTION PICTURES. DOWNTOWN
BALABAN & KATZ ALL AIR CONDITIONED THEATERS
CHICAGO STATE NEAR RANDOLPH Open 10:15 a. m. Pr. Chg. 1 & 6 WARNER'S DRAMATIC TRIUMPH "OIL FOR THE LAMPS of CHINA" ON THE STAGE ETHEL WATERS GRACE DUFAYE & CO. Grace & Kurt Graff Evans Girls
ROOSEVELT STATE NEAR WASHINGTON Open 8:45. Pr. Chg. 1 & 6 WILL ROGERS "DOUBTING THOMAS" EXTRA MARCH OF TIME
APOLLO RANDOLPH AT CLARK Open 8:45. Pr. Chg. 1 & 6:30 FREDRIC MARCH CHARLES LAUGHTON "LES MISERABLES"
ORIENTAL RANDOLPH NEAR STATE 25c Opens 10:15 A. M. —ON THE STAGE— OLGA BACLANOVA IN PERSON Hal Sherman, Coltes Bros., Mark Fisher, Paul Sydell, Others Screen "HOLD 'EM, YALE!" Warren Hymer Patricia Ellis
UNITED ARTISTS Open 8:55 a. m. Pr. Chg. 1 & 6 "LET 'EM HAVE IT" Richard Arlen Virginia Bruce Eric Linden J. Farrell McDonald Alice Brady Bruce Cabot
GARRICK RANDOLPH NEAR CLARK Open 8:55 a. m. Pr. Chg. 1 & 6:30 MAE WEST "GOIN' TO TOWN"

NORTH
BALABAN & KATZ THEATERS... AIR CONDITIONED
UPTOWN Bargain Matinee 1:30-6:30 SHIRLEY TEMPLE "Our Little Girl" Plus New "MARCH OF TIME"
GRANADA Sheridan-Devon, Free Park. Mat. 1:30-6:30 GARY COOPER ANNA STEN "The Wedding Night" EXTRA! TONITE, GIANT SCREENO, 9 P. M.
RIVIERA Broadway & Lawrence OPEN 12 NOON WALLACE BEERY Maureen O'Sullivan "West Point of the Air" EXTRA! Tonite, GIANT SCREENO, 9:15 P. M.
CENTURY Clark-Diversey NORSHORE Howard-Clark BELMONT Lincoln-Ashland Mat. Price 1:30-6:30 WALLACE BEERY Maureen O'Sullivan "West Point of the Air"
NORTOWN Western-Devon, Opens 1:30 Claudette COLBERT "Private Worlds" Also "Popeye" & "Star Nite Cocoanut Grove" EXTRA! TONITE, GIANT SCREENO, 9 P. M.
PANTHEON Sheridan-Wilson, 1:30 Claudette COLBERT "Private Worlds" Also "Popeye" & "Star Nite Cocoanut Grove"
LAKESIDE 4728 Sheridan, Open 12 Edw. G. Robinson Whole Town's Talking
COVENT 2653 N. Clark, Open 1:30 Paul Lukas, Ted Healy Alison Skipworth, "CASINO MURDER CASE" Also MICKEY MOUSE CARTOON Hit
ADELPHI 7074 No. Clark, Rog. Pk. 1039 Bargain Mat. 2 to 6:30 P.M. HELD OVER! The season's most glorious musical Romance—"EVERGREEN" with the ravishing new screen personality JESSIE MATTHEWS. Hundreds thanked us for showing this picture—you'll be sorry if you miss it. It's a treat for all.
HOWARD Howard St. 'L'—Rog. Pk. 0808 Free Parking—Open 1:30 Ginger Rogers—Fred Astaire IRENE DUNNE "ROBERTA"
LINCOLN 3164 Lincoln at Belmont Open 1 P.M. 6 Unit Show Enamelware Free to Ladies Paying 20c "MISSISSIPPI" with BING CROSBY—W. C. FIELDS
PANORAMA 717 SHERIDAN RD. OPEN 5:45 S. S. Van Dine's PHILO VANCE MYSTERY "CASINO MURDER CASE" Paul Lukas Ted Healy
RIDGE DEVON AT CLARK Mat. Daily, Doors Open 1:30 P.M. EDMUND LOWE ESTHER RALSTON "MR. DYNAMITE"
DEARBORN 40 W. Division, Op. 6 P. M. VICTOR McLAGLEN EDMUND LOWE in "Great Hotel Murder" Extra! "Man of Aran"—★★★★ from Liberty
BRYN MAWR 1125 Bryn Mawr REQUEST SHOWING FRANK BUCK'S "WILD CARGO"
GOLD COAST 15c Any Day Clark & Any Time North James Cagney, "DEVIL DOGS OF THE AIR"
CINEMA By the Water Tower LESLIE HOWARD "THE SCARLET PIMPERNEL"
PLAZA 308 W. North Ave. Matinee Daily Glenda Farrell Joan Blondell—"TRAVELING SALESLADY"
WINDSOR 1225 N. Clark. Op. 1:30 P. M. CLAUDETTE COLBERT CHARLES BOYER—"PRIVATE WORLDS"
DE LUXE 1141 WILSON EDWARD G. ROBINSON "THE WHOLE TOWN'S TALKING"
BUGG LESLIE HOWARD Mat. 15c—Eve. 20c "Scarlet Pimpernel"
LAKE SHORE "Dog of Flanders" 3175 Broadway. FRANKIE THOMAS
BERWYN
NEW RITZ 6334 W. ROOSEVELT Mat. Daily, Doors Open 1:30 Edmund Lowe Victor McLaglen "Great Hotel Murder" Chinaware to Ladies with 25c Ticket
BERWYN Ridgeland & Cermak Rd. Op. 1:30 Maureen O'Sullivan—"WEST POINT OF THE AIR"—Wallace Beery, Robert Young Extra—"STAR NIGHT AT COCOANUT GROVE"
LA GRANGE
LA GRANGE Bargain Mat. 1:30 to 6:30 Wallace Beery—"WEST POINT of the AIR" Extra—"STAR NIGHT AT COCOANUT GROVE"

NORTH.
VOGUE 3810 B'dway. Edw. G. Robinson "The Whole Town's Talking"
SHERIDAN 4038 Sheridan. Jean Parker—"Princess O'Hara"
MODE' 3912 Sheridan. W. C. Fields Bing Crosby—"MISSISSIPPI"
"400" 6742 Sheridan. Jean Muir Ricardo Cortez—"White Cockatoo"
DEVON 6225 Broadway. Fred Astaire Ginger Rogers—"ROBERTA"
BIOGRAPH 2433 Lincoln. Ovenware to Ladies—"ROBERTA"
North CENTER Lincoln & Irving. Ginger Rogers—"ROBERTA"
DAVIS 4614 Lincoln. Kitchenware to Ladies—"McFadden's Flats" & THE PRIZE PICTURE OF THE YEAR "MAN OF ARAN"
Buckingham 3319 No. Clark St. Dinnerware to Ladies GINGER ROGERS—"ROBERTA"
ARGMORE 1040 Argyle. Tuneful Musical—"Evergreen"
VIC 3143 Sheffield. SCREENO 9 RAFT-LOMBARD—"RUMBA"
NORTHWEST
BALABAN & KATZ THEATERS... AIR CONDITIONED
HARDING MILWAUKEE AT KEDZIE Matinee 1:30-6:30 G. COOPER, ANNA STEN "WEDDING NIGHT" Gala Stage Frolics GIANT SCREENO 9 P. M.
CONGRESS 2135 Milwaukee Ave. BELPARK 3231 N. Cicero Ave. GATEWAY 5216 Lawrence Ave. Matinee 1:30-6:30 WALLACE BEERY Maureen O'Sullivan "WEST POINT OF THE AIR" Belp'k-Gateway—"Star Nite at Cocoanut Grove"
TERMINAL 3135 Lawrence Ave. Mat. 1:30-6:30 p.m. CLAUDETTE COLBERT—"Private Worlds" Extra—"STAR NITE at COCOANUT GROVE"
BILTMORE Division nr. Damen Mat. 1:30 to 6:30 Year's Hit of Hits—"ROBERTA" SCREENO TONITE—9:15
CRYSTAL North nr. California Mat. 1:30 to 6:30 Fred Astaire, Ginger Rogers—"ROBERTA"
ALBA KEDZIE AT LAWRENCE Pk. Irving 2350. Mat. 1:30 to 6:30 Blondell-Farrell—"TRAVELING SALESLADY" Start PLAYING SCREENO Here Thursday
PORTAGE 4050 Milwaukee Air Conditioned Irene Dunne, Fred Astaire, Ginger Rogers "ROBERTA" TONITE AT 9 P. M. PLAY SCREENO
NEW DRAKE "ROBERTA" 3548 Montrose. Sensational Hit TONITE AT 9 P. M. PLAY SCREENO
ALAMO 3639 W. Chicago Ave. MATINEE DAILY WARREN WILLIAM-MARGARET LINDSAY "CASE OF THE CURIOUS BRIDE"
TIFFIN 4051 W. NORTH AVE. SCREENO ABOUT 9 P. M. EDWARD E. HORTON KAY MORLEY "$10 RAISE"
MILFORD 3311 N. Pulaski Mat. Daily—1:30 P. M. George O'Brien—"WHEN A MAN'S A MAN" Free Chinaware to Ladies with 20c Ticket
ADMIRAL 15c 3940 Lawrence 1:30-6:30. After 25c Joan Blondell-Glenda Farrell, "Traveling Saleslady"
CROWN Division & Ashland Ginger Rogers-Fred Astaire Irene Dunne—"ROBERTA"
IRVING Crawford & Irving OVENWARE to LADIES GINGER ROGERS—"ROBERTA"
EMBASSY Fullerton & Crawford Ginger Rogers-Fred Astaire Irene Dunne—"ROBERTA"
MONT CLARE Grand Ave. at Harlem JEAN ARTHUR VICTOR JORY—"PARTY WIRE"
LIBERTY 2705 FULLERTON ROCHELLE HUDSON WILL ROGERS—"LIFE BEGINS AT 40"
LOGAN MILWAUKEE at SAWYER KITCHENWARE TO LADIES Richard Cromwell—"McFADDEN'S FLATS"
RIO 2540 Milwaukee. 15c 1:30-6:30. 20c After 1st Run Feat.—"Women Must Dress" Play Country Store and Novelty Night
HINSDALE
HINSDALE 20c Why Pay More? Feature at 7:15 & 9:25—Revival Week Today "Merry Widow"—Wed. "Man in White"

Dude Ranches Call Many to Outdoor Life

Chicago Families to Spend Vacations in West.

[Continued from page 19, column 2.]

arine Noyes, to Missouri to live on a ranch. Mr. and Mrs. Arch W. Shaw are going to have a fortnight's vacation on a ranch, but instead of visiting their children they will go to the H. F. Bar. Mrs. Stewart Johnson and her daughter, Catita, will go with them. Among others who plan to rough it in Buffalo this summer are the Robert F. Husseys and the Chester Ericsons and their daughter, Jean.

The Trudeau Thomases of Winnetka and the Carleton Blunts of Evanston expect to go to a ranch at Birney, Mont., next month, and the Edwin E. Sheridans of Evanston, the Ralph M. Gatelys, and the Leslie L. Cookes of Winnetka and all the little Sheridans, Gatelys, and Cookes will be leaving near the end of this month for three or four glorious weeks on a ranch in Colorado.

Tiffany Blakes Will Go on Odyssey Cruise.

Mr. and Mrs. Tiffany Blake will sail on the Rex from New York on July 9 to join the Odyssey cruise which leaves Venice on Aug. 5. They will be away about two months in all, although the cruise lasts but 25 days.

There are to be two Odyssey cruises this summer and it will be the second one that the Blakes will enjoy. Mrs. Gustavus F. Swift and her daughters, the Misses Marie and Jane, and her son, Gustavus F. Jr., will be on the first cruise, which sails from Marseilles on July 10. They leave New York on the 20th of this month. This is the 10th season of the Odyssey cruises, which every one who has taken one of them says is a beautiful and thrilling experience. The ship calls at 28 ports in the eastern Mediterranean and without effort one is bound to broaden his classical knowledge. This year's cruises will be taken on the Prince Olaz, built originally as a yacht for the British royal family.

Two former young Chicagoans, Miss Mary Senior and John L. Senior Jr., who go to Vassar and Harvard, respectively, will be on the first Odyssey cruise this summer, also. They will be chaperoned by Mr. and Mrs. Lansing P. Reed of New York, whose daughter, Miss Mary Reed, is Miss Senior's roommate at college.

Edward T. Blair Sails Saturday.

Edward T. Blair is sailing from New York on the Bremen early Saturday morning for his annual summer's stay at Dinard, France. His son, Seymour, probably will accompany him, but he will not decide definitly until almost time to take the train from Chicago.

After having been away all winter, first in Arizona and then in California, Princess Josephine Galitzine and her baby have returned and with Prince Nicholas Galitzine, are staying temporarily with the Princess' brother-in-law and sister, Mr. and Mrs. Ralph N. Isham of 70 Cedar street. Prince Nicholas preceded his wife and baby home by several weeks.

William Blairs to Groton Exercises.

Mr. and Mrs. William McCormick Blair hope to be leaving for the east the middle of this week so that they can attend the graduating exercises of the Groton school in Massachusetts on Friday, for their second son, William McCormick Jr., is a member of the graduating class. His college plans for next year are not decided yet, but it is possible that he will go to a western college because of the bad sinus trouble which makes it necessary for him to spend part of each winter in the dry southwest.

Bowen Blair, the youngest of the family, will finish at Groton next year. Both boys and their parents will be in New York on July 3 to see Edward, the oldest son, sail for a hunting expedition to Brazil. Going with him will be Kermit Roosevelt Jr., and they anticipate an adventurous summer in the Brazilian jungle. While he is hunting jaguars in Brazil the others of his family will be enjoying life in a more habitual and less exciting manner at their summer place at Bar Harbor on the coast of Maine.

Mrs. Swigart Burrows has left on a motor trip east, the primary object of which is to be in Pottstown, Pa., on June 22 to attend the commencement exercises of the Hill school. Her son, Arthur, is a member of the graduating class.

Mrs. Patrick A. Valentine lands today in New York from a trip to England, where she visited her son and daughter-in-law, the junior Patrick A. Valentines. She will spend a day or two in New York before coming home.

Mrs. Dunham Home from Trip.

Wayne will be full of welcome home parties during the next few weeks for Mrs. Wirth S. Dunham, who arrived yesterday from a year and a half's trip to the orient and Europe. No doubt Mrs. Dunham's younger daughter, Miss Jane Dunham, and Leonid Remisoff will set a date for their marriage now that Mrs. Dunham is at home. Mrs. Dunham's elder daughter, Mrs. John Dole, and her husband and three children will spend the summer with Mrs. Dunham in the old Dunham castle.

At the rate people are departing for Europe it would seem as if there soon would be few left in Chicago, but fortunately there always are enough "stay-at-homes" to insure that life won't be dull nor dreary for those who aren't vacationing. Mrs. George W. Dulany Jr., is leaving Sunday to sail Wednesday on the Berengaria for a summer abroad. Mrs. Leon Lieves of San Francisco is accompanying Mrs. Dulany.

Public School Art Benefit.

The table decorations and vases that will be on sale today at Mrs. Walter S. Brewster's lovely home, Covin Tree, in Lake Forest, for the benefit of the Chicago Public School Art society, will be bargains indeed. Some of the city's most noted hostesses have helped Mrs. Brewster arrange them and put in them the flowers that are best suited to their various styles.

So when you buy a flower container at this sale, you also will obtain the knowledge as to how to use it most effectively, which after all, is something well worth knowing. Mrs. John W. Gary, Mrs. Augustus A. Carpenter, and Mrs. Hugh J. McBirney are among those who have assisted Mrs. Brewster with this.

Mrs. William R. Odell Jr., Mrs. William Burry Jr., Mrs. Adlai Stevenson, Mrs. John Coleman, Mrs. William B. Hale, Mrs. James L. Houghteling, and Mrs. Carl Kelly are some of those who will assist Mrs. Brewster in selling today from 11 to 6 o'clock, the hours of the sale.

Admission will be fifty cents, but the admission price will be applied on purchases. The gardens at Covin Tree are at their loveliest just now, so many women are planning to drive our from the city and take this opportunity of seeing them.

Board of Women Voters Meet Today.

The board of directors of the League of Women Voters will be the guests of Mrs. Frank P. Hixon, president of the Illinois league, at her home in Lake Forest today. Tomorrow the Cook county board will hold its regular business meeting at the home of its president, Mrs. Jasper S. King of Winnetka.

The junior board of the Chicago Home for Convalescent Women and Children will meet at the home, 2678 West Washington boulevard, today. At the annual meeting held recently the following officers were reëlected; Mrs. Allan T. Lockard, president; Mrs. F. David Meacham and Mrs. Rollin D. Weary, vice presidents; Mrs. Wilburn McWhinney, recording secretary; and Mrs. Morgan Underwood, treasurer. Mrs. William W. Miller Jr. is the new corresponding secretary.

* *

WEDDINGS

Miss Brena Dietz, daughter of Mr. and Mrs. William Dietz of 6409 Newgard avenue, will be married today to Lee A. Freedman of the Medinah club. Mr. Freedman is assistant attorney for the Illinois Commerce commission and a graduate of Syracuse and Northwestern universities and a member of the Order of the Coif. Mr. and Mrs. Freedman will go east on a wedding trip and upon their return will live at the Seneca hotel.

Mr. and Mrs. Morris Spinner of 1463 West Edgewater avenue announce the secret marriage of their daughter, Lorraine, to Seymour Orner, son of Mr. and Mrs. Sam Orner of 1424 Fargo avenue, on Feb. 13, 1935. Mr. and Mrs. Orner are students at the University of Illinois and they will spend the next year completing their studies.

Cybella Abt Closes People's Civic Series of Low Price Concerts

The list of attractions known as the People's Civic concerts closed for the season with a song recital by Cybella Abt, soprano, at Kimball hall last night. It has been an interesting experiment in the way of providing musical entertainment at a low cost of admission. The standard of performance has been kept at a high level, and several of the series have reached considerable popularity, none more so than the performance of Miss Abt last night.

The audience filled the hall practically to capacity, and was as lavish in applause as in attendance. Miss Abt has vocal gifts beyond the average. Her voice has power, range, and quality. It is not always under complete technical control, but at its best it is worth the applause which rose to heights during her performance.

E. M.

* *

E. J. Buffington Presents $100,000 to Vanderbilt U.

Nashville, Tenn., June 10.—[Special.]—E. J. Buffington, Chicago steel manufacturer, has given $100,000 as an endowment to Vanderbilt university, located here. Mr. Buffington, Vanderbilt, 1895, and a member of the university board of trustees since 1908, provided that half of the endowment is to be used as a general fund and the other half is to endow a chair in the school of religion to be named the Drucilla Moore Buffington chair in memory of his late wife. The Vanderbilt school of religion is classed as "liberal" and is nonsectarian.

* *

Lucille Parsons Engaged to George Vanderbilt

New York, June 10.—[Special.]—Mr. and Mrs. Joseph Lester Parsons of Broadacre, Llewellyn Park, West Orange, N. J., have announced the engagement of their younger daughter, Miss Lucille M. Parsons, to George Vanderbilt, younger son of the late Alfred Gwynne Vanderbilt and of Mrs. Margaret Emerson of Cedar Knoll, Sands Point, L. I., and Palm Beach, Fla. The wedding probably will not take place until early fall as Mr. Vanderbilt does not reach his majority until September.

* *

Tea Will Mark Birthday of La Rabida Sanitarium

A musical tea celebrating the fortieth anniversary of the founding of La Rabida Jackson Park sanitarium will be held from 2 to 5 o'clock this afternoon at the South Shore Country club.

* *

Sweet Briar Senior.

A Chicago girl is in the graduating class at Sweet Briar college in Virginia this year, Miss Peggy Jane Carry, daughter of the Joseph Charles Carrys. Commencement is today. Miss Carry plans to go to summer school at Cornell university to do further work in philosophy and economics and next year she will do graduate study in economics. Miss Pauline Langford, daughter of Mrs. Mabel Rowe Langford of Glencoe, also is a member of the graduating class.

* *

OCEAN STEAMSHIP MOVEMENTS.

Sailed.	From.	For.
Roma	Genoa	New York
Arrived.	At.	From.
Montcalm	Montreal	Cherbourg
Duch. Richmond	Montreal	Liverpool

BEAUTY ANSWERS

BY ANTOINETTE DONNELLY.

Water Needed in Reducing Diet.

I. D.: Drink water even though you are on a reducing diet. It is not fattening and is needed to activate the kidneys and to help carry away large amounts of waste products. You should drink six glasses of water every day.

Dandruff Ointment Aids Condition.

Mrs. S.: You should apply the dandruff ointment in smaller quantities and then massage it well into the scalp. Do this several times a week and wash the hair every week until the condition has been corrected.

Let the Baby Gain Physical Routine Slowly

Don't Fuss Too Much Over Irregular Habits.

BY GLADYS HUNTINGTON BEVANS

We've often said, in this column, that we wished mother could take a more simple and common sensed attitude toward the children and their food. It would prevent so many of these eating problems. I feel the same way on the subject of training the baby for good eliminative habits.

A mother who had never had any eating difficulties or toileting troubles with her little boy, said to me once, "I don't remember how I trained young Jim. I know he and I never fussed about it. He was always interested in so many things—I was always interested in him and enjoyed him so during his babyhood and little boyhood, that all I remember is doing a lot of washing—and then, rather suddenly, I remember finding that I didn't have to do any more because he had the dry habit."

There's something normal about that attitude. Not like the fret and worry of some mothers on this subject. I've had letters that make me want to fly to the homes they come from and rescue the poor babies or small children—not from unkindness, but from their mothers' painful preoccupation with the establishing of the dry habit.

Mothers sometimes get so obsessed with the importance of this affair that they allow it to overshadow everything else—really, some mothers wear themselves [and their babies] out, putting them on the toilet, sometimes every half hour throughout the day, or making their young children wretched over every accident. Better, infinitely better, to feel as the mother did whom I quoted or as one young mother did who wrote, "I'm not agonizing over training Nance the way I tried to train Sam Junior. I decided I'd rather wash a few more diapers and attend to damp bedding—with the result that Nance and I are both much happier and more relaxed than Sammy and I were."

The new or rather, the most scientific, style in toilet training is not to start early the training of the baby for elimination. Here, as you may observe [or the baby's grandmother may point out!] is another swing of the pendulum toward older methods of baby management.

Tomorrow's article will be the first of a series of articles on correct training for elimination.

[Copyright: 1935: By The Chicago Tribune-N. Y. News Syndicate, Inc.].

* *

Girls Dislike Men Critics of Feminine Sex

BY DORIS BLAKE.

Perhaps we ought to pass on a tip to men about a habit that does not set with the modern woman. It is the business of criticizing other women to a girl's face. Whether it is a bungling way of telling a girl she's superior to the whole clan, or whether it is just a conversational filler-in, we don't know. But the fact remains that the recipient of the confidence feels that when her back is turned she may be getting it next. Like the habit of the person who makes fun of people behind their backs, it may be good entertainment, but it inspires a lack of confidence in the personal loyalty of the entertainer.

Then, too, in the case of men criticizing girls freely, the old chivalry which even the most modern of women still prays to find in her man, is considered. Women like to go on believing that men will cut their tongues off before they'll tell on one of the sex. We know that circumstances do not always support the faith. Nevertheless, women keep on hoping for this sort of thing in the men they want to admire. They find it, too, in a good many men.

There are men just as chivalrous in regard to our sex today as ever existed. But laterly woman's own behavior hasn't always been such as to warant its absolute continuance. And the bars are down, so to speak, in that a man isn't ostracized, the way he would have been years ago, for bringing up a woman's name in an unpleasant conversational way. We believe this: that no man, even one of the gossip mongers himself, likes the gossiping male. He may be tolerated as part of today's looser morals, but he's not admired for his derrogation when the talk is disparaging, and he is not trusted.

Men aren't enthusiastic about girls who go in for "panning" members of their own sex. Their favorite women never are critical and unkind about any one. And women, we take it, are ever more resentful when they hear members of their sex being attacked. More, perhaps, because of the lack of chivalry in men than for the insinuations against the woman's character.

[Copyright: 1935: By The Chicago Tribune-N. Y. News Syndicate, Inc.]

* *

A FRIEND IN NEED

BY SALLY JOY BROWN.

Girl Graduate Needs Shoes.

Has any reader a pair of white shoes, size 6-E, and a light blue dress, size 18, for a girl who is about to be graduated from high school and who is unable to secure the required clothing? The exercises will take place within the next few days, and the caseworker, Miss P., will call for any offers.

HAIR REMOVED

"There's only one way to remove hair and destroy the roots: Electrolysis

But Beware of Novices" Miss Keller, a specialist for 24 years in this work, is endorsed by eminent physicians. 200 to 600 roots destroyed per hour. No scars. Face, arms and body. Guaranteed.

PERMANENT—REASONABLE

ELLA LOUISE KELLER

55 E. Washington St. Suite 2405

Telephone Central 6468

Cape Mode Smartly Adapted

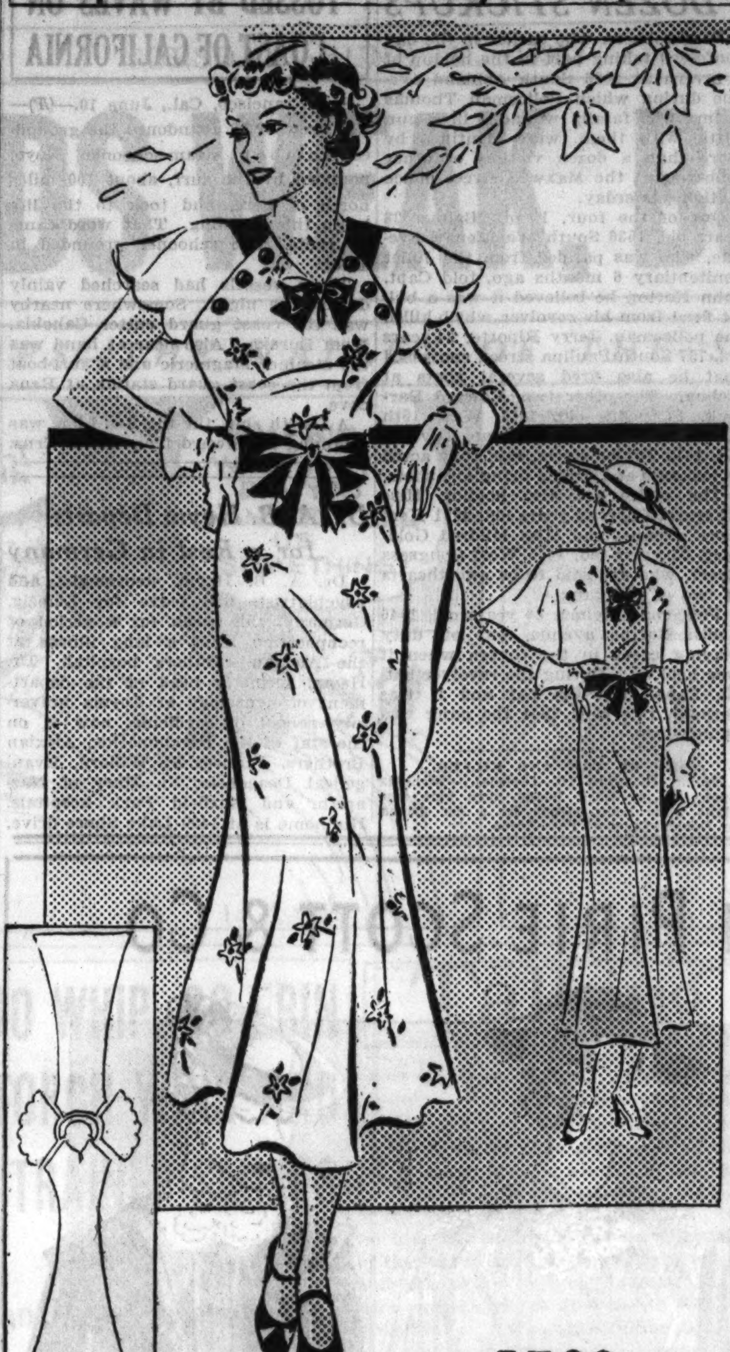

3300

WOMAN'S AND MISS' DRESS.

This little frock is charming, and any of the cottons, tub silks, Chinese damasks, or linens will make up beautifully. It is simple in cut, but decidedly smart. There are cool, capelike sleeves, and just a bow to finish the collarless neck. As you can see in the miniature view, the dress is cut in one piece.

The pattern, No. 3300, comes in sizes 14, 16, and 18 years and 36, 38, and 40 inches bust measure. Size 16 requires 2⅞ yards of 35 inch material, with ½ yard of 35 inch light material and ½ yard of 35 inch dark material.

For the fashion wise: The summer edition of the Chicago Tribune Book of Clotilde Fashions is on sale. It includes disarming modes for vacation trunks, sports togs, beach wear, and evening models, with special patterns flattering to mature figures. The price is 15 cents; 10 cents when ordered with a pattern. Address Chicago Tribune, P. O. box 537, Grand Central Station, NEW YORK CITY; or call at one of the Tribune Public Service offices, 1 South Dearborn street or Tribune Tower.

Order Blank for Clotilde Patterns.

CLOTILDE PATTERNS.

CHICAGO TRIBUNE, P. O. BOX 537, Grand Central Station, New York City:

Inclosed find $............ Please send me the Clotilde patterns listed below:

Pattern No. 3300. Size........................... Price..........................

Write plainly, giving sizes and number of patterns desired. Inclose 10 cents in stamps or coin [coin preferred; wrap it carefully] for each pattern.

Name ....

No. and street..

City ....

State ....

Matrons Wise to Have Coiffure Flat on Top and Upper Sides

BY ANTOINETTE DONNELLY.

A young miss of 15 and a little plus came to me, a few minutes before my writing this, with her hair all marcelled for her appearance in a school play. The poor youngster thought she was magnificent. Truth impelled me to tell her it made her look years older. But, 15, wanting nothing so much as to look older, made me think my comment, perhaps, was not the wisest. However, it reminded me to remind older women about something I've meant to speak of before.

It's about having the top of the head and the upper sides waved tightly when they are subjected to a permanent wave or a marcel. I would like to suggest that women try not implanting waves across the top of the head and the upper sides, unless the wave is so wide that it has little wave at all. It's that much-waved look atop the head and on upper sides that adds a few years without which the average woman could do just as well.

I find one has to argue and struggle a bit with the operators about leaving the top and upper sides out of the permanent wave operation. They want to include the hair over the entire head. It is a little easier for them to manage the hair, I understand. Besides, they have a set notion that it should be done so-and-so. If you hold out, you'll get what you want, I've found. You'll get a wave set into your hair beginning an inch and one-half down from the forehead line, and have the ends perfectly taken care of, and I think you will be more pleased with the arrangement.

You'll have the smooth top of the head which gives a more youthful appearance than with the wave indented, especially as the indentations result from the average permanent wave. It's the ends of the hair that cry aloud for the permanent, not the top of the head. You might try out the idea, anyway, with your next marcel, and see if you agree with me about the more youthful effect when the top of the head if free of wave, or nearly so.

[Copyright: 1935: By The Chicago Tribune-N. Y. News Syndicate, Inc.].

* *

Degree for Miss Talbot.

Miss Marian Talbot, professor emeritus of home economics at the University of Chicago, left yesterday for New Orleans where she is to receive the honorary degree of LL. D. from Tulane university.

Where Smart People Meet—

The DRAKE

NEW SILVER FOREST

Featuring

HORACE HEIDT

Rhythmic Ruler of the Air Waves and His Alemite Brigadiers

30 ALL-STAR ENTERTAINERS

SUNDAY DINNER CONCERTS

LEONARD KELLER

the tone poet

WITH HIS COLORFUL MUSIC

in the beautiful

WALNUT ROOM

with GEORGE NELIDOFF

and his troupe of merry-making GYPSIES

BISMARCK

HOTEL CHICAGO

"Always Uniform Always Palatable"

"A.D.S. Milk of Magnesia should be in every home. There isn't a finer product of its kind. I highly recommend it to anyone as a palatable, easy-to-take remedy for relief of any stomach trouble and as a gentle laxative. It is always uniform and always palatable."

F. J. Neckar

2355 South Sawyer Ave.

A.D.S. MILK of MAGNESIA

Best for Infants

Best for Adults

Plain . . . White bottle 3 sizes

Minted . . . Everyone likes it-green bottle

Tablets . . . 50 tablets for 25c

A.D.S. Milk of Magnesia Dental Paste

Two 25c Tubes for 29c

Tune in WBBM Wed. Eve. 9:30 P. M.

U. of I. Confers 1,650 Degrees on Graduates

Dr. Willard Sees New Trend in Education.

Urbana, Ill., June 10.—[Special.]—"I believe the emphasis in American education today and for the future lies definitly in the direction of discovering and recognizing individual ability earlier, and we are going to develop it further than we have ever done in the past," declared Dr. Arthur Cutts Willard, president of the University of Illinois, in addressing 1,650 graduates of the Champaign-Urbana departments at the sixty-fourth annual commencement exercises this morning.

Following the address, which was Dr. Willard's initial commencement address to graduates, he having assumed the presidency last July 2, degrees were presented. Among those receiving degrees were 403 students from Cook county, including 296 from Chicago. A total of 350 degrees were conferred last Friday to students of the Chicago department of the institution—the college of medicine, dentistry, and pharmacy, hence 2,000 students were graduated this month.

If the individual is to be thoroughly educated and truly successful, character and personality must be added, as preparation for professional competence alone in whatever field the college graduate may enter is not enough, Dr. Willard told his youthful audience.

"The moral and spiritual values associated with character, and the physical and social values associated with personality, play an important and often a deciding part," declared Dr. Willard.

"We are going to relate the development of ability more intimately with the development of character and personality than in the past," he asserted. "This implies no criticism of those who have preceded us, but rather a recognition of the extremely complicated economic, social, and political conditions which now confront all of us. These present conditions demand a broader viewpoint and a more liberal education."

TWO U. OF C. PROGRAMS.

Degrees and certificates will be awarded to 883 students of the University of Chicago at the 180th convocation exercises in the university chapel today.

One of the students is Raymond Ickes, son of Secretary of the Interior Harold L. Ickes, a student in the social service division, who will receive his bachelor of arts degree at the afternoon session.

At the morning session at 11 a. m., 373 advanced and professional students will be given their diplomas. Of them, 111 have qualified as doctors of medicine, an unusually high number.

Bachelor's degrees will be awarded to 510 students in the afternoon section of the ceremonies. Robert Maynard Hutchins, president of the university, will give the convocation address at each session.

De Paul Exercises.

De Paul university will confer degrees and diplomas upon 516 graduates at the 37th annual convocation tomorrow afternoon in the university auditorium, Sheffield and Webster avenues. The Very Rev. Dr. Francis V. Corcoran, C. M., president of the institution, will make the presentations, while the Most Rev. William D. O'Brien, D. D., auxiliary bishop of Chicago and early graduate of the university, will give the principal address.

William H. Sexton, corporation counsel of Chicago, will be given the honorary degree of doctor of laws.

Gaelic Chair at Rosary.

Commencement yesterday at Rosary college, River Forest, was made the occasion for an announcement that a chair in the Irish language will be founded at the school next fall and a course in the Gaelic tongue and literature will be offered in the curriculum.

Daniel Corkery, Irish novelist and professor at University college, Cork, Ireland, will direct the department.

The Most Rev. William D. O'Brien, D. D., auxiliary bishop of Chicago, conferred the degrees at the commencement.

At Art Institute.

Commencement exercises at the Art institute will be held at 2:30 p. m. Friday in the Goodman theater. Thirty students will receive the degree of Bachelor of Fine Arts, offered for the first time by the institute. The requirements for the degree consist of one year of study at the university college of the University of Chicago, and three years in the Art institute.

H. J. Lucas, president of the Northwestern Terra Cotta company and director in the Association of Arts and Industries, will give the commencement address.

Elementary Schools.

Otto F. Aken, county superintendent of schools, announced that Cook county elementary country schools will graduate approximately 9,400 pupils. Last year's class was 8,788.

AT ROCKFORD COLLEGE.

Rockford, Ill., June 10.—[Special.]—At colorful commencement exercises late this afternoon in historic college quadrangle Rockford college conferred degrees upon 47 graduates. Prof. John S. P. Tatlock of the University of California, the commencement speaker, paused at the conclusion of a classical discussion of literature to stress present day economics and the wisdom of maintaining the American constitution.

"We shall infallibly learn much from countries less favored by history than American and Britain," he said, "but I believe that the key to the kingdom of heaven has not 'been found by these less favored countries which within the memory of living men had neither unity, nor freedom nor experience in self-government.'"

The American constitution and the British parliamentary system have been models for the rest of the world for centuries, he continued. "It does not seem reasonable that America and Britain are all wrong and, for political wisdom must humbly sit at the feet of either Germany, Italy or Russia."

Honorary degrees were conferred upon Miss Harriet Monroe of Chicago, editor of Poetry, a magazine of verse, and Dr. Ruth Marshall, for 20 years a member of the college faculty. Dr. Marshall also was made professor emeritus of zoölogy.

* *

Tomorrow's Menu

BREAKFAST

Pineapple Juice
French Toast Butter Sirup
Crisp Bacon
Coffee Milk

LUNCH

Club Sandwiches
Blueberry Muffins
Frozen Fruit and Cottage Cheese Salad
Tea Milk

DINNER

Stuffed Lamb Chops
Scalloped Potatoes and Carrots
Rolls Butter
Asparagus Tip Salad
Prunes in Orange Jelly
Coffee

DORIS BLAKE ANSWERS

He Might Like Invitation.

"Dear Miss Blake: I met a fellow for whom I care. I am planning a party of three couples. Should I ask him, since he has not communicated with me first? BLONDIE."

He would appreciate an invitation. Let it be written, giving him the opportunity to decline without embarrassment to either of you.

THEY LAUGHED AT MY SKINNY FIGURE

BUT—I'm popular since I gained 12 lbs. a QUICK, EASY WAY

THOUSANDS who were once "skinny" and friendless have gained 5 to 15 pounds of attractive flesh this new, easy way—*in just a few weeks!*

Doctors for years have prescribed yeast to build up health. But now, with this new yeast discovery in pleasant little tablets, you can get far greater tonic results than with ordinary yeast—regain health, and also put on pounds of firm flesh—enticing curves—*and in a far shorter time.*

Not only are thousands quickly gaining beauty-bringing pounds, but also clear skin, freedom from indigestion and constipation, new pep.

Concentrated 7 times

This amazing new product, Ironized Yeast, is made from special *brewers' ale yeast* imported from Europe—the richest yeast known—which by a new process is now concentrated 7 times—*made 7 times more powerful.*

But that is not all! This marvelous, health-building yeast is *ironized* with 3 kinds of strengthening iron.

Day after day, as you take pleasant Ironized Yeast tablets, watch flat chest develop, skinny limbs round out attractively. Constipation goes, skin clears to beauty—you're a new person.

Results guaranteed

No matter how skinny and weak you may be, this marvelous new Ironized Yeast should build you up in a few short weeks as it has thousands. If you are not delighted with the results of the very first package, your money instantly refunded.

Only don't be deceived by the many cheaply prepared "Yeast and Iron" tablets sold in imitation of Ironized Yeast. These cheap counterfeits usually contain only the lowest grade of ordinary yeast and iron, and cannot possibly give the same results as the scientific Ironized Yeast formula. Be sure you get the genuine Ironized Yeast. Look for "IY" stamped on each tablet.

Special FREE offer!

To start you building up your health right away, we make this absolutely FREE offer. Purchase a package of Ironized Yeast tablets at once, cut out the seal on the box and mail it to us with a clipping of this offer. We will send you a fascinating new book on health, "New Facts About Your Body." Remember, results guaranteed with the very first package—or money refunded. At all druggists. Ironized Yeast Co., Inc., Dept. A-3, Atlanta, Ga.

Posed by professional models

Cold Cuts Are Prominent on Summer Menus

"Kalter Aufschnitt" Has Hot Weather Charm.

BY MARY MEADE.

There's a foreign term you're going to run across on a great many restaurant and hotel menus these next few months, and if you're wise it probably will appear as well on your own home menu lists. Know it? "Kalter aufschnitt" is the term, and here's the translation, if you're as shaky a linguist as is your cooking scribe: an order of "kalter aufschnitt" should produce an attractive plate of assorted cold meats, probably with a few crisp edible garnishes and a bit of creamy potato salad.

Learning to serve an attractive cold plate meal at home isn't as difficult a business as one might suppose, first thinking of all the many complicated names of sausages and cooked, ready prepared meat specialties. Most markets are prepared to package up for you an interesting assortment, if you want to let them take the initiative in selecting an interesting variety.

However, just to be sure that you are not missing out on any of the dozens of delicious possibilities, let's run over the entries in the ready to serve field.

Among the smoked sausages you probably are acquainted with the more familiar: frankfurters, bologna, cooked Thuringer, and mettwurst.

The dry sausages divide themselves into two general types, the salamis and cervelats, the former being more highly spiced. There are both hard and soft sausages in both classifications, and the amount and type of spice used in their manufacture and the resulting flavors differ according to local trade preference. Some of the more common forms of dry sausage include Genoa salami, Gothaer cervelat, Goettinger cervelat, Thuringer cervelat, Goteborg, landjaeger, and Pepperoni. The spicy Italian sausages, such as milano, cappicola, D'Arles, frizzes, and allesandria, aren't to be overlooked, and neither are the more sturdy German ones, farmer and hosteiner.

Among the cooked specialties is another long and intriguing list of cold meat possibilities. To rattle off a few of these: luncheon meat, minced ham, veal loaf, pork loaf, pork roll, cold meat loaf, liver loaf, olive and nut loaf, deviled ham, souse, head cheese, Braunschweiger liver sausage, and blood sausage of many kinds.

That list should provide you with a starter, but your own individual taste must of course determine the assortments you'll choose. We'd suggest a trip to a well stocked market for more complete enlightenment, if you feel shaky on the subject, and a little discreet sampling.

We hate to change the subject so abruptly, but there's just room now for a bit of shipboard news that we found interesting. We've been reading about that new super liner, the Normandie, which steamed into New York harbor last week, and its excellent refrigeration system. In 56 different places aboard ship are modern, new automatic refrigerators—household cabinets, water coolers, beer and wine coolers, ice cream cabinets, and galley storage boxes. It seems a remarkable contrast to the old time methods of handling perishables on shipboard, doesn't it? Picture the amazed "shiver my timbers!" of the old salt, accustomed to forced diets of salted or dried meats and vegetables, on seeing the refrigeration units installed not only in the regular galleys and de luxe passenger suites but in the cabins of the officers and crew messes as well.

[Copyright: 1935: By The Chicago Tribune.]

NATURAL LAXATIVE FOOD WINS NATION

Kellogg's ALL-BRAN Helps Millions to Regular Habits

Millions have found Kellogg's ALL-BRAN thoroughly satisfactory for correcting constipation due to insufficient "bulk" in meals.

In addition to its popular approval, ALL-BRAN has been accepted by science. Research shows it offers mild "bulk" to aid elimination. Also vitamin B and iron.

The American Medical Association Committee on Foods has granted Kellogg's ALL-BRAN its Seal of Acceptance. This delicious cereal is also approved by Good Housekeeping Institute.

Within the body, ALL-BRAN forms a soft mass which gently clears out the intestinal wastes. More effective than the "bulk" in fruits and vegetables, as it does not break down in the body.

Isn't this food better than patent medicines? Unlike cathartics, it remains effective with continued use. Two tablespoonfuls daily are usually sufficient. Chronic cases, with each meal. If not relieved this way, see your doctor.

Get the red-and-green package at your grocer's. ALL-BRAN is much more satisfactory than part-bran products. Made by Kellogg in Battle Creek.

Keep on the Sunny Side of Life

ACCEPTED AMERICAN MEDICAL ASSN. Committee on foods

AMUSEMENTS.

HARRIS Every Laugh AIR-COOLED 70°

STAGE COMEDY SENSATION OF 1935

ALEX YOKEL Presents

3 MEN on a HORSE

Matinee Tomorrow, 50c to $1.50

COMISKEY PARK Home of the WHITE SOX

35th St. and Shields Ave.

TWO GAMES ONE ADMISSION

FIRST GAME 1:30 P. M.

WHITE SOX vs. WASHINGTON

SEATS ON SALE AT THE HUB State St. and Jackson Blvd.

SHOW BOAT DIXIANA

In River, Diversey Pkwy. Bridge—2300 West

TONIGHT at 8:15—50c & 75c. Tax Incl.

"WHILE THE CITY SLEEPS"

All Seats Reserved. Reserv't'ns Ph. Armitage 9700

7 ACRES FREE PARKING SPACE!

PULLING CONTEST SATURDAY TO SET RECORD FOR SIZE

37 Teams Will Compete at Weisbrook Station.

BY FRANK RIDGWAY.

Teams from various parts of the central west are entered in THE TRIBUNE horse and mule pulling contest which is to be held, rain or shine, next Saturday in a big rolling meadow near the Weisbrook station, about a mile and a half southwest of Wheaton, on THE TRIBUNE experimental farm.

Farmers and team owners in towns and cities in eight states will be represented with horses and mules in the competition, which is to start at 9:30 a. m. Up to last night teams had been entered from Illinois, Wisconsin, Iowa, Indiana, Michigan, Ohio, Missouri, and Kansas. Team owners were required to have their entries bearing a postmark dated not later than midnight Saturday, June 8.

Record Number of Teams.

More teams have been entered in this event than have ever taken part in any previous pulling contest held in this country—not more than thirty teams have been in other contests in the United States. Thirty owners have entered thirty-seven teams in THE TRIBUNE contest. Balistrieri Brothers of Milwaukee, Wis., have entered six teams and the Willard Rhoades Coal and Roofing company, Springfield, Ill., has entered three teams. All of the others will compete with one team.

Team owners who have entered THE TRIBUNE horse and mule pulling contest are listed by states below:

INDIANA—John Prough, Millersburg, R. F. D. No. 1: Antone Dyer, New Goshen; W. R. Dickerson, Brazil, R. F. D. No. 2; Paul J. Kennedy; Templeton.

ILLINOIS—J. M. Candlish, Route 2, Waterman; M. B. Summers, New Berlin, R. F. D. No. 1; W. L. Meteer, Athens, R. F. D. No. 2; Gordon Warters, Allerton, R. F. D. No. 1; Royce W. Coe, Laura, R. F. D. No. 22; Peter J. Knippen, 203 Naperville street, Wheaton; H. T. Latterbach, Itasca, R. F. D. No. 1; Charles N. Lett, Sandwich, R. F. D. No. 1; Henry Leibundguth, 125 S. Madison street, Hinsdale; Cedardell Farms, Plano, R. F. D. No. 2; Lee Fritschle, Claremont, R. F. D. No. 3; Harold Moore, Hume, R. F. D. No. 1; Willard Rhoads Coal and Roofing company [3 entries], 18th street and Capital avenue, Springfield; C. W. Anthony, Marengo, R. F. D. No. 2; E. F. O'Connell, Big Rock; William Spencer, Williamsfield, R. F. D. No. 1.

IOWA—F. F. Martin, Fantanelle; Tony J. Atkinson, Polk City.

KANSAS—Virgil Herron, 802 W. Beach, Chanute.

MICHIGAN—Jay Rodgers, Greenville, R. F. D. No. 1; August Hoffman, Montague, Route 1; G. J. Tanner, Lansing, R. F. D. No. 4.

MISSOURI—J. D. Jobe, Trenton, R. F. D. No. 7

OHIO—Albert Tavernier, R. 1, Bowling Green, Box 199; George Manley, Shreve.

WISCONSIN—Balistrieri Brothers [6 entries], 1634 North Jackson street, Milwaukee.

Paul J. Kennedy of Templeton, Ind., sent in the first entry. He will compete with a pair of ten year old mare mules, one weighing 1,275 pounds and the other 1,225 pounds. Charles N. Lett of Sandwich, Ill., has entered the heaviest team, weighing a total of 4,250 pounds. This pair of Percherons, 7 and 8 years old, competed in the pulling contest held at A Century of Progress in Chicago last year.

Prizes to Be Paid on Spot.

Fourteen prizes totaling $500 will be paid by THE TRIBUNE to the winners on the contest grounds immediately after the judges have made their decisions. There will be seven prizes awarded in each of the two classes—class No. 1 for teams weighing under 3,000 pounds and class No. 2 for teams weighing 3,000 pounds or more.

There will be twenty teams in class No. 1 and seventeen teams in class No. 2, according to classifications based on the weights of the teams at the time they were entered. All horses and mules will be officially weighed on scales at THE TRIBUNE farm before they are hitched to the dynamometer, a device which measures scientifically the pulling power of teams.

Bad Weather Over Sea Halts 2d Clipper Flight

Alameda, Cal., June 10.—(AP)—Because of adverse weather conditions at sea, the second flight of the Pan-American clipper plane to Hawaii was postponed today.

Day By Day Story *of the* Experimental Farms

By Frank Ridgway

Crops Come Up Well

June 10, 1935.

UNUSUALLY fine stands of corn, oats, lespedeza, and other spring planted crops are beginning to show up in fields on THE TRIBUNE Experimental farms near Yorkville and Wheaton.

In the hundreds of acres of corn planted at the Yorkville place practically every kernel is coming up, according to Clarence Thurow, manager. The corn was planted on excellent seed beds. The race between the corn and weeds is on, but if cultivators are permitted in the field the weeds will be easily kept under control on both farms.

With the exception of a small percentage of plants being stunted by cold wet weather, especially in the low spots, the oats on the Yorkville place are in fine condition. In an effort to get ahead of the chinch bug, Manager Thurow sowed the oats unusually thick. He used about 4 bushels to the acre, or from one-half to a bushel more than is ordinarily planted by the average farmer. An abundance of rain has encouraged the oats to "stool" or send up extra plants.

Since the ground is shaded with a dense covering, Mr. Thurow says the oats may not be severely damaged by the chinch bug this season. A survey of the fields within the last few days indicates that comparatively few chinch bugs have infested the oats fields so far. A fair sized crop of chinch bugs has appeared in one 25 acre field of oats but in other fields few if any bugs are to be found. Even in this 25 acre patch, there are not enough insects to justify building chinch barriers. The farm crews are ready with their barriers, however, in case they suddenly become advisable.

Cultivating corn will be the main item on the farmwork schedule this week. The plowing and general preparation of fields for the planting of soy beans also will be started this week. The first soy beans are to be planted the last of this week or the first of next.

Men at the Yorkville farm will take a day off Saturday to attend THE TRIBUNE Horse and Mule Pulling contest to be held at the Wheaton farm. One man will be left in charge of the live stock.

An early fight against vegetable and flower pests has been started at the Wheaton farm. Gardeners were out dusting the plants last week to protect them against parasites. Cabbage, cauliflower, and broccoli plants have been dusted with a mixture of one part arsenate of lead to ten parts of lime to prevent damage from cabbage bugs. This mixture acts as a stomach poison, according to the gardeners. The rose bushes were dusted with chemicals last week to prevent black leaf spots and rust.

In reporting the amount and cost of feed given 37 steers recently sold by the Tribune Experimental farm near Yorkville this column stated erroneously yesterday that 1,585 pounds of corn was fed instead of 1,585 bushels and that cottonseed meal cost $2 a ton instead of $42 a ton.

HOLDUP SLAYERS ARE IDENTIFIED IN DOZEN STICKUPS

Four robbers, who earlier in the day confessed taking part in the holdup of a tavern at 2023 South Ashland avenue during which Policeman Thomas Kelma was fatally wounded in a gun battle with them, were identified by more than a dozen victims of other robberies at the Maxwell street police station yesterday.

One of the four, Frank Banks, 28 years old, 1536 South Washtenaw avenue, who was paroled from the Joliet penitentiary 6 months ago, told Capt. John Norton he believed it was a bullet fired from his revolver which killed the policeman. Jerry Riporto, 24 years old, 737 South Paulina street, confessed that he also fired several shots at Kelma. The other two, Edward Darlack, 27 years old, 1417 West 15th street, and Thomas Arellano, 21 years old, 1612 Taylor street, said they acted as lookouts and denied firing any shots.

The police are also holding Miss Margaret Carr, 22 years old, 4951 Kenmore avenue, and Miss Mildred Goldberg, 22 years old, 1445 West Congress street, who are said to be sweethearts of two of the gang.

Policeman Kelma, 38 years old, 1946 South Racine avenue, was off duty playing cards in the tavern when it was held up. During the revolver battle Banks lost his hat and it was through this clew that the gang was rounded up.

HIT BY CAR AND KILLED.

Moline, Ill., June 10.—[Special.]—Nicholas Spoo, 55, of Rock Island, died here last night after being struck by a car driven by Donald Dunn of Port Byron.

CREW QUITS SCHOONER TOSSED BY WAVES ON COAST OF CALIFORNIA

San Francisco, Cal., June 10.—(AP)—The crew of 28 abandoned the grounded lumber steam-schooner Noyo, pounded by the surf, about 100 miles north of here, and took to the life boats this morning. That word came by radio. The schooner grounded in a fog.

Three vessels had searched vainly during the night. Somewhere nearby was the coast guard cutter Cahokia, from Eureka. Also near at hand was the steamer Magmeric and a surf boat from the coast guard station at Rena cove.

A fourth ship, the tug Sea Lion, was steaming northward from Santa Cruz.

Dr. A. B. Heym Departs for a Rest in Germany

Dr. A. B. Heym, neurologist and psychiatrist, will leave for Leipzig, Germany, this week for a period of recuperation after a long illness at the Alexian Brothers hospital. Dr. Heym, formerly head of the department of neurology at Loyola university school of medicine, now is on the staf of the Psychopathic, Alexian Brothers, Frances E. Willard, Evangelical Deaconess, St. Mary of Nazareth, and Garfield Park hospitals. His home is at 1400 Lake Shore drive.

CARSON PIRIE SCOTT & Co

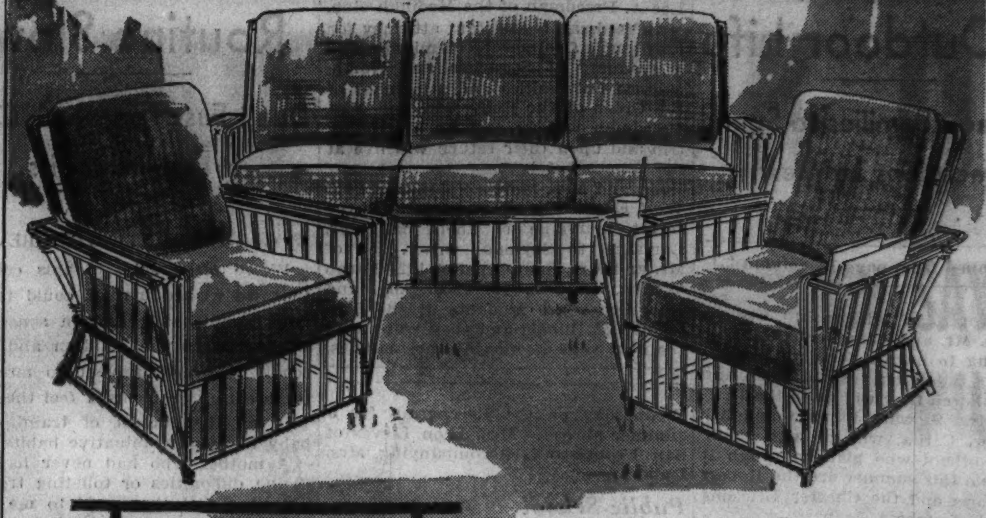

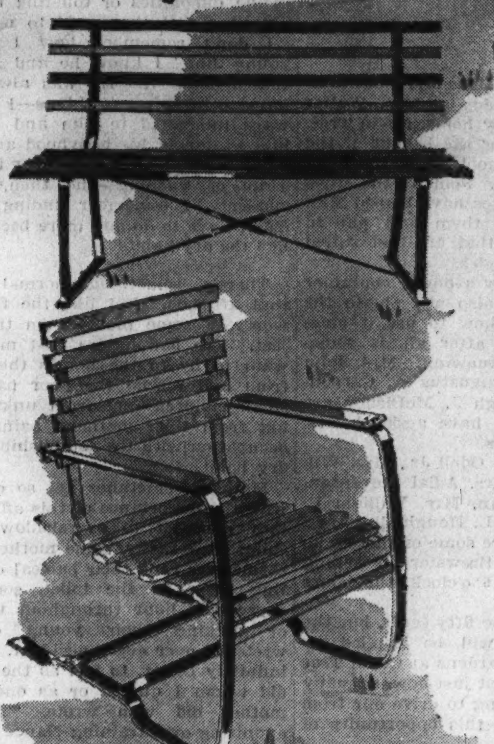

3 PC. RATTAN GROUP ALL FULL SIZE PIECES

$59.50

A stunning group combining burnt rattan with covers of colorfully attractive novelty cotton fabrics. Loose pillow backs and seat cushions are spring filled . . . seat cushions are removable.

WOOD AND IRON LAWN AND GARDEN SETTEE $1.95

Can be left out on the lawn all summer, rain or shine! Orange and green wooden slats alternate to make it a bright piece.

COMFORTABLE METAL FRAME SPRING CHAIR $4.95

Its springiness is marvelously comfortable . . . "gives" with the weight and shifting of your body. Back and seat slats are wooden, painted a brilliant orange . . . frame is black. May be left out in the rain and no damage done.

Summer Furniture, Ninth Floor.

Broadloom

CARPETING IN THE "RIGHT," RICH, SMART SHADES IN BOTH 9 AND 12 FOOT WIDTHS

special at $1.95 sq. yd.

We place emphasis on the fact that this carpeting is in the "right" shades. Shades that are clear and smooth and rich and add to the beauty of a room. Included are two lovely shades of green, a smoothly clear raisin shade, taupe, a beautifully rich, dark blue, a lovely rust and a burgundy that fairly gleams in its richness. Of course, it is Carson quality carpeting, exceptional for its quality at the low price.

Finished rugs in various sizes would cost:

9x12 ft........$24.90	9x18 ft........$36.60	12x18 ft.......$48.80
9x15 ft........$30.75	12x15 ft.......$41.00	12x21 ft.......$56.60

SPECIAL! 27" PLAIN COLOR CARPETING INCLUDING LINING AND INSTALLATION

at this very low price $1.95 yd.

Not another penny to pay, once your selection of color is made! We'll lay it on your floors, with a good heavy lining under it, doing all the work connected with fitting and laying. Ordinarily you would pay $1.95 a yard for this carpeting alone.

Another grade of 27" carpeting, including lining and installation, $2.45 yd.

Floor Coverings, Ninth Floor.

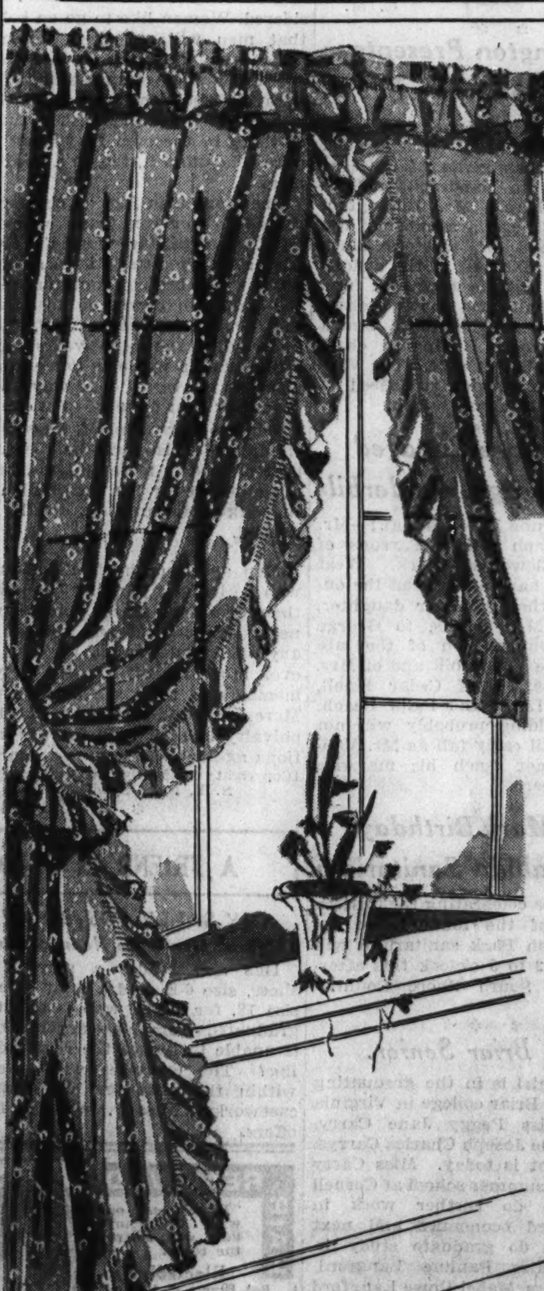

FULL AND FRILLY COLONIAL FLOUNCES ARE BACK AGAIN!

pair $1.95

An old style becomes a very new style and summer windows will be flaunting the ruffled flounces of days long ago. They're lovely! Dainty, and in the most beautiful colors, pastel shades of peach, yellow, green and blue, and ivory, beige and suntan . . . a fine quality marquisette with a figured circle dot pattern. Complete with tie-backs finished with bone rings.

Curtains, Sixth Floor.

- 72 inches over-all width
- 2¼ yards long
- Deep 15-in. flounce
- 2-inch ruffle on all sides

Summer Furniture and Floor Covering, Ninth Floor—Curtains, Sixth Floor

CARSON PIRIE SCOTT & Co

Charting a New Course—The Normandie and Carson's French

Handmade Blousettes

$3.95

Both excel in beauty and workmanship. One is different from keel to crow's nest, the other from its fagoted collar to its hand-run tucks. Either would be hard to duplicate—the organdie blousette was made expressly for Carson's.

Neckwear, First Floor.

CARSON PIRIE SCOTT & Co

Town SHEERS

Show Their Colors: Navy, Victorian Green, Dubonnet

(1) The classic shirtwaist frock, softened by the supple quality of chiffon. Organdy adds a crisp touch. Navy, black, as well as Dubonnet.

(2) The chiffon frock with new all-around-accordion-pleated skirt and sleeves, and shirring on the shoulders. In navy and Dubonnet.

(3) The chiffon suit with box-pleated skirt. The jacket goes in for shirring intensively. In Dubonnet and Victorian green—also navy.

All Three Come In Misses' Sizes

Misses' Better Frocks, Fourth Floor.

$25 EACH

The Duart Cinema Wave

EVERY CURL A PERFECT CURL

$7.50 (INCLUDING SHAMPOO AND FINGER WAVE)

A Duart Cinema Wave, the choice of the stars, is 24 miniature permanents in one; for every curl is *individually* controlled and given the exact amount of heat it requires. That is why each little curl always comes down moist, uniformly strong and with enough "body" to last for a long, long time. Exclusive with this store in Chicago.

Deletrez Beauty Salon

Ninth Floor — Phone State 2000

CARSON PIRIE SCOTT & Co

Kathleen Mary Quinlan's freshen-up kit

$1.75

Seven summer beauty needs in a swanky kit

The complete treatment for daily skin care including two of Miss Quinlan's exquisite powder foundations and a box of her gossamer face powder.

It will see you through everything from a picnic to a stay at a smart resort.

This special price for a limited time.

Toiletries, First Floor.

CARSON PIRIE SCOTT & Co

Chicago Daily Tribune
THE WORLD'S GREATEST NEWSPAPER
TUESDAY, JUNE 11, 1935.

CALL MISS GORDON!
Are your apartments on the West and North sides vacant? Tribune want ads can help you get tenants. Miss Gordon will be glad to write an ad for you. Call Superior 0100 —Want Ad-Viser.

BAER ADMITS HANDS WEAK, BUT PREDICTS K. O.

THE GUMPS—THE VALLEY OF THE SHADOW

Reg. U. S. Pat. Off.: Copyright, 1935, by Chicago Tribune-N. Y. News Syndicate, Inc.

PITTS, ALBANY FILE APPEAL WITH LANDIS

Ask Reversal of Ban by Minors.

Landis Is Silent

K. M. LANDIS, commissioner of baseball, could not be reached yesterday to comment on the case of Edwin C. [Alabama] Pitts. Landis is under care of a physician and has been ordered to forego all work for a week.

Albany, N. Y., June 10.—[Special.]—Three applications for appeal from the decision of the National Association of Minor League Baseball Clubs barring Edwin C. [Alabama] Pitts, paroled Sing Sing athlete, from organized baseball were filed with K. M. Landis, commissioner of baseball, today.

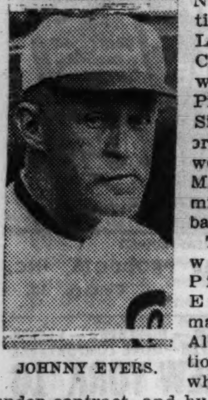

JOHNNY EVERS.

The applications were made by Pitts, Johnny Evers, general manager of the Albany International league club, which has Pitts under contract, and by the club itself. They were dispatched to Chicago after the executive committee of the National association, meeting in Albany to deliberate on the case, had reaffirmed the ban placed on Pitts by Judge W. G. Bramham, president of the association.

"If Landis rules against us," said Evers, a veteran of 33 years in major and minor league baseball, "we will abide by his decision, but I shall sever all connections with the game I love and to which I have devoted my entire life. That is a sweeping threat, but I mean every word of it."

Evers to Seek Full Pardon.

Evers also announced he would appeal to Gov. Lehman for a full pardon for Pitts.

"The executive committee in its decision stated bluntly it considered the hiring of Pitts more of a publicity stunt than anything else. By its action it upheld the ruling last week of Judge Bramham that Pitts' appearance with the Albany team "would be detrimental to professional baseball." The committee's decision was unanimous. It follows in part:

"While we are in sympathy with the program which gives to paroled convicts an opportunity to rehabilitate themselves in society, we are of the opinion that the interests of the man himself will best be served by offering that opportunity in some field where his activities will not be constantly subjected to public scrutiny and comment, as would be the case if he were permitted to play in baseball.

"This, in our opinion, is particularly true where the circumstances in the case are such as to give the appearance that the offer of employment in a greatly publicized field is prompted more by a desire of the employer to capitalize on the prison record of the paroled convict and the publicity attendant thereto than it is to give opportunity to the paroled convict to capitalize his talents.

Up to Landis.

"We are of the opinion that the interests of baseball generally and the interests of players in our association will best be served by not admitting players who have been convicted of a crime which is considered by society a much greater offense than offenses that otherwise under our association rules permanently disqualify a player.

"Therefore, the decision of W. C. Bramham, president of the National Association of Minor League Baseball Clubs, where he disapproved the Albany Baseball club's contract with Edwin G. Pitts, who admittedly has been convicted of second degree robbery, is sustained."

The statement added that the national association agreement and rules make no provision for appeal to Landis, but that the committee would not object if the commissioner was asked to consider an appeal.

Decision Irks Evers.

Evers, famed as a fighter in his playing days as a member of the Chicago Cubs' celebrated Tinker-to-Evers-to-Chance combination, was in a belligerent mood when he received the decision.

"I resent the statement that we sought publicity when the publicity came from their [the association's] headquarters in Durham, N. C.," he said.

Pitts stood in the hotel room as Evers harangued Giles, Joe Cambria, manager of the Albany club, and Gabriel Gaul, secretary of the Rochester club.

"I am not making this fight for myself or for Pitts," Evers said, "but for the principle of the thing and for baseball.

"Baseball is made up largely of heart and sentiment. I think they are making a big mistake in this case and every man in prison is watching it. When this boy is turned down the fellow in prison will say: 'Well, what's the use?'

"This man's record is as clean as any one's in this room except for one false step. I think he would be a credit to the game. One of the greatest characters in baseball came out of a reform school, but no one refused the gates he attracted."

Offers Landis Proof 3-Eye League Hired Ex-Convicts

Decatur, Ill., June 10.—[Special.]—The barring of Edwin C. [Alabama] Pitts from organized baseball by Judge W. G. Bramham, and the executive committee of the National Association of Minor League Baseball Clubs is inconsistent with the minor leagues' policies in the past, according to Howard V. Millard, sports editor of the Decatur Herald-Review and former president of the Dayton, O., club of the Central league.

"While I would not care to mention names out of respect for a couple of fellows who may be happily married and have youngsters, I would gladly furnish Commissioner K. M. Landis with the information I have if he desires it," said Millard today.

One Plays at Decatur.

"I am certain that one player in question was paroled from a neighboring state penitentiary to a Decatur resident so that he could sign a contract with the local club. Likewise I am just as certain that another player was paroled to a club in the Three Eye league so that he could sign a contract and play with that team. Oddly enough one of the players in question later went to the International league, the same circuit of which Albany, involved in the present case, is a member.

"Both contracts went through the offices of the National association the same as Pitts' contract would do, and while there was never any effort to cover up the fact that the players had been inmates of penal institutions in the Three Eye league cities did not mention it, as I recall, desiring to make the future as easy as possible for the boys.

"The cases stand out in my mind because of the fact that the penal institutions were outside the state of Illinois and it required some little effort to have the men paroled to this state.

Tells Giles of Cases.

"Several days ago, on learning that Judge Bramham had turned down the Pitts contract and the executive committee would hear the appeal, I wired Warren Giles, its chairman, a friend of many years standing, telling him of the cases in this territory. While surprised at his action I feel that he had to go along with the other members of the committee.

"If Landis wants the name of the players mentioned above all he has to do is ask for them."

Pitts Decision Is Blow to Men Still in Prison: Warden

Ossining, N. Y., Jun 10.—(AP)—Warden Lewis E. Lawes of Sing Sing prison tonight scored the decision of the National Association of Minor League Baseball clubs prohibiting Edwin Pitts from playing with the Albany, N. Y., team as a "terrific blow" which "will have a profound effect on many men still in prison."

LEWIS E. LAWES.

Lawes indicated that he would probably appeal to Kenesaw Mountain Landis, commissioner of organized baseball, to reverse the decision.

Referring to the decision of the executive committee of the association denying the right of Pitts to fulfill his signed contract with the Albany Senators of the International league, the ex-convict's former warden said:

"I feel this decision is far reaching, not only as far as Pitts is concerned, but because its strikes at the very foundation of prison administration and rehabilitation of inmates.

"It will have a profound effect on many men still in prison who hope to become decent citizens. It was a terrific blow. Letters I have received in great numbers show 90 per cent of the people are in favor of Pitts being allowed to play. Even policemen think he should be given a chance."

Of the committee's statement that Pitts' "best interests" would be served "in some field where his activities will not be constantly subjected to public scrutiny," Warden Lawes commented:

"The only thing a former inmate playing baseball could steal is a base. Why should he not be allowed to get out and play baseball if it's the best thing he can do?"

Canzoneri Is Given Decision in Klick Bout

Washington, D. C., June 10.—(AP)—Tony Canzoneri, the lightweight champion, won a twelve round split decision in his nontitle fight with Frankie Klick, the junior lightweight champion, at Griffith stadium tonight.

Canzoneri kept boring in steadily in every round, but took a peppering of lefts throughout from Klick.

The decision was booed for minutes by the crowd of 15,000. The two judges split and Jack Dempsey, the referee, cast his ballot for Canzoneri to give the champion the fight.

Canzoneri appeared willing to take two of Klick's lighter jabs to slam home a blow of his own.

Klick put on a clever boxing exhibition, throwing a rain of left jabs into the champion's face and bobbing his head about in almost every round. Canzoneri, fighting his first battle since regaining the championship, came on fast in the later rounds.

AUSTRALIA WINS DAVIS CUP SERIES FROM FRANCE, 3-1

[Chicago Tribune Press Service.]

PARIS, June 10.—After battling between [illegible] two hours, Jack Crawford, star of the Australia Davis cup team, today defeated Christian Boussus, 2-6, 6-4, 3-6, 7-5, to give Australia victory over France in the European zone competition for the Davis cup, 3 to 1.

GERMANY WINS.

[Chicago Tribune Press Service.]

BERLIN, June 10.—Germany today entered the semi-final round of the European zone play for the Davis cup by defeating Italy, 4 matches to 1. In the final two singles contests, Heiner Henkel, Germany, defeated S. Mangold, Italy, 6-1, 6-8, 6-4, 6-4, while Baron Gottfried von Cramm beat Giorgio de Stefani, 6-3, 6-4, 6-7, 6-1. The victory gave Germany the right to oppose Australia June 14.

Life Saver Tells How He Rescued Molla Mallory

New York, June 10.—[Special.]—Now it can be told. Mrs. Molla Bjurstedt Mallory, former women's national tennis champion, was rescued from the East river on April 29 after she had plunged into the water to save her pet dog.

Harry Kalling, coxswain of the Allen Point station of the United States volunteer life saving corps, at the foot of East 55th street, rescued both Mrs. Mallory and the dog, he revealed today.

He said Mrs. Mallory reached the dog but got into difficulties in the swirling current and shouted for help. He dived in, fully clothed, and towed her ashore while she towed the dog, Kalling said.

DAZZO BEATEN BY SEVERO IN 10 ROUND BOUT

Patsy Severo, Cleveland, O., lightweight, won the decision over Paul Dazzo, Chicago, in the ten round windup bout of the boxing show last night at Marigold Gardens. Dazzo sustained an eye cut in the fourth round. He weighed 130 and Severo 133. Other results:

Johnny Stanton, Minneapolis, beat Lou Vine, Chicago [6]; Milt Aron, Dubuque, Ia., beat Carl Scalise, Chicago [5]; Jackie Sherman, Detroit, beat Mickey O'Shea [4]; Ben Irving, Chicago, beat Jimmy Richards, Chicago, [4].

INDIANS DICKER WITH BROWNS FOR ROLLIE HEMSLEY

Cleveland, O., June 10.—[Special.]—A counter offer was made today to the St. Louis Browns by Cleveland Indians for Rollie Hemsley, star St. Louis catcher. Manager Rogers Hornsby of the Browns sought to trade Hemsley for $60,000 cash and two players, but Billy Evans, general manager of the Indians, said he would turn over Bill Brenzel, Indians catcher, to the Browns. Evans declined to reveal the other terms he offered.

NO WHIP, SO ERIN TORCH WINS AND TRAINER SMILES

Van Dusen Forgives Problem Child After Victory.

BY FRENCH LANE.

Clyde Van Dusen, the peppy little horseman who sends all those Dixiana stable winners to the post, called on his problem child—the fleet 2 year old Erin Torch—at Washington Park last night gave the big bay a lump of sugar, a juicy carrot, and whispered to him, "All right, old fellow, everything is forgiven."

This happened not long after Erin Torch, one of the shortest priced favorites of the Washington Park season, had sailed home a winner by four lengths over some of the most fashionable juveniles in the west.

Van Dusen and Erin Torch, the latter a son of Torchilla—Irish Polly, fell out soon after the Washington Park season had opened. The energetic trainer had saddled Erin Torch for a race on May 27 and, fully aware that the youngster could run like mad, made a sizable wager on him.

He Wins, but Loses.

What did Erin Torch do but finish in front by a good comfortable margin. But Erin Torch did a bit too much elbowing and shouldering as he drove into the lead, with the result that he was disqualified. But for the foul, Trainer Van Dusen would have collected at 9 to 1 on one of the best things ever sent to the post.

Five days later came the running of the Prairie State stakes and Erin Torch drew the support of most of the crowd. His trainer also liked him. This was a rough and tumble affair in which Erin Torch was pushed around just about as much as he had pushed rivals in his previous engagements. It was a big, unwieldy field and lots of green 2 year olds were in it. Grand Slam was the winner. He had fouled nobody, so the result stood. Erin Torch was placed fourth in that number.

A week later out paraded Erin Torch to race again. He and Trainer Van Dusen were hardly on speaking terms. Jocky Woolf was in the saddle. Erin Torch again had the backing of the big crowd. He jumped into a lead of two lengths. Jocky Woolf slapped him with the whip, for why nobody knew. Erin Torch showed his disgust at the treatment by shortening his strides and immediately fell back into third place.

He's a Stubborn Brute.

The desire to win again overcame Erin Torch's ugly disposition. He drove for the lead in the stretch and just about the time he was ready to catch the leader, Woolf, who had been hand riding him in the final drive, slapped him with the lether again. That was enough for Erin Torch. He slowed up just long enough to let Kentucky Blues beat him by a nose in track record time.

So rightly Trainer Van Dusen declared, "There's my problem child."

In his race yesterday Erin Torch was ridden by Eddie Arcaro, the most capable and the wisest jocky at the track. He let Erin Torch run as he pleased. For three furlongs Valiant Fox and Baltimore Boy outran him. Heading into the stretch Erin Torch tore past his rivals before they knew what had happened. Not once did Jocky Arcaro lift his whip. The colt galloped on and on until he was the winner by four lengths, with Sir Jim James second and Valiant Fox third.

Everybody Likes Him.

Again the crowd had backed him so stoutly that he became the odds-on favorite. He paid off at $3.24 after he had run the 5½ furlongs over the muddy track in 1:08 4-5. That was just like finding money for the folks who backed him.

Slim Rosie and Silent Shot captured the other two important races. Silent Shot was in bad with his owner, J. E. Hughes of Chicago, until he found this muddy track just to his liking and beat such stylish handicap performers as Band Wagon, Spicson and Motley. He had been trying to win a race ever since the season opened.

His effort was quite a good one, for he ran the mile in the mud—the going he fancies most—in 1:39.

Slim Rosie galloped along in front of her field in the 6 furlong Lakeside purse. She had no trouble whatever beating My Blonde by four lengths with Whopper third and Morning Mail, a California 3 year old, fourth. Slim Rosie had many backers, was the favorite, and paid $6.58 to win.

Talking It Over

BY ARCH WARD.

[Copyright: 1935: By The Chicago Tribune.]

MAYOR DAVIS of Cleveland, at whose invitation major league executives chose the Ohio metropolis as the site of the 1935 all-star interleague game, just got around to ordering his tickets the other day. . . . He was surprised to learn that the only unsold seats were in the far reaches of the huge municipal stadium. . . . Nobody had thought to reserve a block for him, but he finally was accommodated by President William Harridge out of the league headquarters' allotment. . . . Stanford's "Buck of the Month" club will be one year old June 20. . . . The organization now has 711 members who contribute $1 a month to a fund used to pay tuition of deserving athletes. . . . Stanford's tuition is $345, so the club feels it will be able to give the university enough competent athletes to compete with other colleges

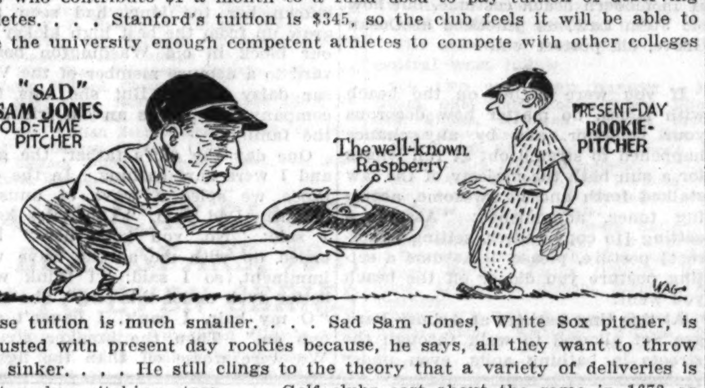

whose tuition is much smaller. . . . Sad Sam Jones, White Sox pitcher, is disgusted with present day rookies because, he says, all they want to throw is a sinker. . . . He still clings to the theory that a variety of deliveries is what makes pitching stars. . . . Golf clubs cost about the same in 1672 as they do now. . . . Jojo White, Tiger outfielder, is a crack pistol shot. . . . He works out regularly on the range with Detroit police. . . .

Jim Londos believes he has as fine a collection of stamps as any one in the country. . . . Nine former heavyweight champions are still living. . . . Jim Jeffries, oldest of the lot, will be 61 his next birthday. . . . Jack Johnson is 57; Tommy Burns, 54; Jess Willard, 52; Jack Dempsey, 39, and Gene Tunney, 37. . . . Jack Sharkey is 33, Primo Carnera will be 29 his next birthday, and Max Schmeling will be 30 in September. . . . Max Baer is 26. . . . Fred Caserio, assistant to Johnny Behr as coach of the Chicago Golden Gloves squad, is on the Atlantic leading a group of four amateur boxers to France for an international match in Paris. . . . Joe Bauer, Chicago's light heavyweight champion, is a member of the American team. . . . The name hocky is of French origin—hoquet—meaning a shepherd's crook. . . .

Wonder why there doesn't seem to be room in the Cubs' infield for Woody English. . . . They say that George Grantham will relieve Dutch Reuther as Seattle manager before the season is finished. . . . Totalizer betting tickets are being sold in England this year through automatic machines. . . . The player inserts a two shilling piece in a slot, designates the number of his horse by an adjusting needle, pulls the lever and out drops his ticket. . . . Indiana university runners have won the mile in the Big Ten meet for the last six years. . . . The winners have been: 1930, Rodney Leas; 1931, Henry Brocksmith; 1932, Henry Brocksmith; 1933, Charley Hornbostel; 1934, Charley Hornbostel, and 1935, Don Lash. . . . Art Cronin, Notre Dame tackle, will work as a stevedore in Detroit this summer. . . . Lew Fonseca will spend his vacation fishing in northern Wisconsin and in Canada. . . . Bill Graber, Southern California's star pole vaulter, will be graduated this month, but he will keep in shape for the Olympic games. . . . He will train at his father's olive ranch at Ontario, Cal. . . . Jimmy Foxx of the Athletics owes Pitcher Wilshere a hat. . . . At the beginning of the season he bet that the former Indiana southpaw wouldn't make a hit. . . . Wilshere cracked out his third hit more than a week ago.

Ten Years Ago Today—Babe Ruth pounded out his first home run of the season, but the Yanks lost to Cleveland, 4 to 1. . . . The Sox beat Philadelphia and the Cubs defeated the Giants. . . . Harry Greb and Mickey Walker were matched to go fifteen rounds or less for the welterweight title at the Polo grounds. . . . Rogers Hornsby bought up Branch Rickey's stock in the St. Louis Cardinals ball club.

Cubs Must Do Their Pinochle Playing by Day

BY EDWARD BURNS.

[Chicago Tribune Press Service.]

Philadelphia, Pa., June 10.—The Cubs are pinochle crazy. Vice President Charley Grimm last night took action with a view of curbing the melding mania, but observers today doubted if he could organize a keyhole squad adequate enough to halt the distracting influence of the pinochle pastime.

Upon boarding the Cub-Cardinal special in St. Louis last night Vice President Grimm summoned his police department and said in effect:

"You men are delegated as the pinochle squad. There are to be no card games after midnight, eastern daylight saving time. Henceforth there are to be no card games that last till 2 or 4 o'clock in the morning as in the past.

"This doesn't apply to train rides alone. Notify all Cubs that the deadline on card playing hereafter is midnight."

Now About Base Hits.

Vice President Grimm's bearing down against pinochle is no reflection on pinochle as such. Mr. Grimm is a grand old pinochler himself and played the game long before it became an all consuming rage on the Cubs this year.

The objection is that the Cubs, in their zeal for pinochle, virtually have forgotten about the charm of baseball.

Instead of the usual barbering about base hits, screw balls, and other such matters which vice president-managers like to hear from their protégés Mr. Grimm has heard naught but talk of melds, 60-queens, 80-kings, etc., etc.

They Talk Some Baseball.

It may be true that the Cubs do not talk enough constructive baseball. But they do talk some baseball. We hear them sobbing all the time about the stiffs who are lucky enough to catch their line drives. And we hear them making references to baseball in connection with their cries about their aches and pains or miseries they expect to have if they haven't already got 'em. Nonathletic members of the party who observed the Cubs in the late lamented Cardinal series also had pains—in the neck.

The Cubs will not have so much time for woolgathering in Philadelphia unless it rains like it did all three days they were here on their first eastern trip. They will play a single game tomorrow, double-headers Wednesday and Thursday, and a single game Friday. It is not likely the pinochlers will sit up all night after such rigorous activity.

Major Leagues

NATIONAL LEAGUE.

	W.	L.	Pct.		W.	L.	Pct.
New York	29	11	.725	CHICAGO	21	20	.512
St. Louis	27	18	.600	Cincinnati	17	26	.395
Pittsburgh	29	20	.592	Philadel'ia	14	26	.350
Brooklyn	23	20	.535	Boston	11	30	.268

YESTERDAY'S RESULTS.

Pittsburgh........14; Cincinnati 1

Only games scheduled.

GAMES TODAY.

Chicago at Philadel'a. Pittsburgh at Br'klyn.
St. Louis at Boston. Cincinnati at N.Y. [2]

AMERICAN LEAGUE.

	W.	L.	Pct.		W.	L.	Pct.
New York	28	18	.609	Boston	23	22	.511
CHICAGO	24	18	.571	Washi'gton	21	24	.467
Cleveland	24	19	.558	Ph'd'phia	17	25	.405
Detroit	24	20	.545	St. Louis	13	28	.317

YESTERDAY'S RESULTS.

No games scheduled.

GAMES TODAY.

Wash. at Chicago [2] Boston at Detroit [2]
N. Y. at St. Louis [2] Phil. at Cleveland [2]

Home Run Leaders

Johnson, Athletics	14	Bonura, White Sox	10
Greenberg, Tigers	13	Moore, Giants	10
Foxx, Athletics	10	Vaughan, Pirates	10
Ott, Giants	10		

SENATORS INVADE SOX PARK TODAY FOR TWO GAMES

Fischer Hurls One, Then Phelps or Tietje.

BY IRVING VAUGHAN.

For the next couple of weeks the White Sox will have nothing to worry about except the four eastern representatives of the American league, but it probably is even a greater worry for the mentioned four. They must conduct their affairs in Comiskey park and the treatment given them when they were last around these parts wasn't the kind they expected. On their previous expeditions into the Sox stronghold the easterners won a total of two games out of eight. Both victories were recorded by Boston's Red Sox.

The first of the eastern outfits to appear will be Washington's Senators, who show up this afternoon for a double header, starting at 1:30 o'clock. They'll finish up here Friday evening, after which the Yanks ride in for five games, two of which are billed for next Sunday. Then the Athletics will call around for four games in three days, followed by a four day visit by Boston. The home stay will be concluded with another two day tussie with the Tigers.

Fischer to Start.

Because of the double header along with a scarcity of suitable pitchers, Jim Dykes, the Sox manager, may resort to something new this afternoon. He's definite about starting Carl [Lefty] Fischer in one of the games mainly because the ex-Tiger trimmed the same crowd recently in Washington. For the other he either will give Les Tietje another chance to produce or resort to Ray [Babe] Phelps, who thus far has been doing research work in various bullpens about the league. Phelps has a tricky delivery that might surprise some teams.

Unless some miracles are performed right soon by the pitchers who have shown a tendency toward floundering, Dykes will give a starting job to Johnny Salveson, who was captured Sunday in a deal with the Pirates. He pitched against the Sox during the spring tour and Dykes took a liking to the young man's curve ball. Salveson also has rooters in Zeke Bonura and Coach Billy Webb, both of whom were with him in the Texas league.

Hayes Gets New Glove.

There is an outside possibility that today will mark the return to second base of Jack Hayes who has been on the hospital list since a ball chipped a bone in his left thumb May 21. Hayes has fortified himself with a new glove, the thumb of which is as solid as a piece of steel tubing.

If Hayes is ready today, or whenever he is ready, Tony Piet, who has been occupying second since his purchase from Toronto a few days ago, will be moved over to third. That is, Piet will be moved to third if Dykes doesn't decide that he has shaken off the effects of a sprained right ankle which he suffered in a game at St. Louis last week. The doctors gave Dykes up to a month to get his foot back to normal, but he's one of the old school and doesn't believe in pampering his ailments.

BOBBY JONES TO HAVE OPERATION FOR APPENDICITIS

New York, June 10.—[Special.]—Bobby Jones will be operated upon for appendicitis when he returns to Atlanta, the golf star admitted here today. Scoffing at reports that he was quite ill, Jones declared that he was as well as he was in Pittsburgh, when he trudged all over the Oakmont course in covering the national open in his rôle as a sports writer.

"I'm not entirely comfortable," he said, "but I'm far from an ill man. This operation is nothing to get excited about. I hope to have it performed quietly when I get back home."

Estelle Taylor Wants to Drop Dempsey's Name

Los Angeles, Cal., June 10.—(AP)—Estelle Taylor Dempsey, former wife of Jack Dempsey, the ex-heavyweight boxing champion, today asked the Superior court for permission to drop the "Dempsey" from her name.

CHAMPION SAYS PUNCHES WILL HAVE OLD FORCE

Braddock's Chin in Danger Thursday.

BY HARVEY WOODRUFF.

[Chicago Tribune Press Service.]

Asbury Park, N. J., June 10.—Have you really bad hands, as you have been quoted in the newspapers as admitting?

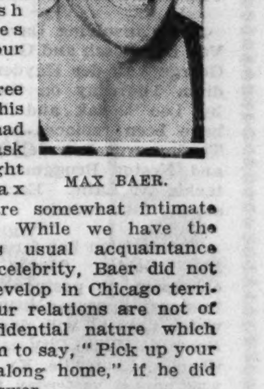

MAX BAER.

Why did it take you eleven rounds to stop Primo Carnera a year ago when you had him almost out in the first round?

What percentage of Jewish blood courses through your veins?

Those are three questions this writer long had wished to ask Heavyweight Champion Max Baer. They are somewhat intimate and personal. While we have the sports writer's usual acquaintance with a sports celebrity, Baer did not grow up and develop in Chicago territory. Hence our relations are not of the close confidential nature which might cause him to say, "Pick up your dolls and run along home," if he did not wish to answer.

Max Speaks Right Up.

Therefore we sought the quiet of Baer's training cottage at Long Branch, five miles distant, to propound our queries rather than risk a rebuff before a crowd of listeners. Amid quite homelike surroundings, unlike the usual training camp, Baer, to our surprise, answered each question seriously, not in the facetious vein adopted before a crowd and without trace of annoyance.

"My hands," said Max in reply to query No. 1, "are not the best. If you consider that his hands are a fighter's weapons and his means of livelihood and that he is supersensitive concerning them, perhaps my hands are no worse than those of any one else who has appeared as often as I have. The middle knuckle on my left hand and one on my right are bruised and sore. They'll be all right to knock out Braddock Thursday night.

They're Not So Bad.

"Now don't think I'm advancing any alibis. I'm not. These are the same hands which carried me through 45 contests, not including 4 round exhibitions as champion, with 30 knockouts. They are the same hands which stopped Max Schmeling in ten rounds, Primo Carnera for the title in eleven rounds, and King Levinsky, when he got fresh, in two sessions. They'll last a while longer all right, but I'll be as careful of them as possible."

From which one wondered if Baer's admission concerning his maulies is not in part propaganda, either for the public or for the Braddock opposition.

Primo Can Take It.

"Well, why did it take you so long to stop Carnera last June after that whirlwind first round?" we continued.

Max was serious, with not a trace of the clowning for which he is noted.

"First, let me say," replied the champion, "that I don't believe any other man in pugilism could have survived those eleven knockdown punches I gave Primo and come up to his feet again. He has wonderful recuperative power. He is game to the core, with a true fighting heart. He might have stayed down from any blow and the public would have been satisfied. But that's not Carnera.

"Looking back on it, I might have finished Carnera in one of those first three sessions if I had thrown caution to the winds and gone in with all I had. I don't say I would, but I might have done so. But that was not good tactics. There were my hands to consider in any wild swings. Against such a big fellow there is danger both of his catching me with a wild despairing swing and also of butting me and opening a cut over my eyes which might have incapacitated me. Except in the matter of nerves, he was in perfect condition. Mr. Brown said I was not.

Ah, There, Mr. Donovan.

"Of course, we thought the bout should have ended in the tenth when Referee Donovan shoved me back and stepped between us to ask Primo if he wanted to go on. There was at least ten seconds for Primo's recuperation when he seemed on the verge of collapsing. But that's all ancient history."

"Over at Pompton Lakes where I spent most of my time at Carnera's camp, we thought he had perfected a defense which would nullify your right swing. Yet the first time you tried it he went to the canvas, and you seemed to land it about every time you tried. How did you do that?" we asked.

Baer smiled his attractive smile as he answered, "Carnera is so big and has such a long reach, your blow has to travel up and over his guard from way back. In your story of the fight you said it looked as if I waited until Primo has struck and then went over his retreating guard. It was almost but not quite that.

Beats Him on Timing.

"Carnera, with his left, either jabs twice in succession, pulling his arm back each time, or jabs twice in succession in the same maneuver. In either instance he drops his left after the second jab, leaving him open to a

[Continued on next page, column 3]

O'MAHONEY AND DUSEK CLASH AT MILLS STADIUM

Rightmire Fights Hook in Western Ring Tonight.

Danno O'Mahoney, young Irish heavyweight wrestler, tonight will attempt to continue his march to a title bout with Jim Londos in the main event of the first outdoor wrestling show this season at Mills stadium, Lake street and Kilpatrick avenue. His opponent will be Rudy Dusek of Omaha, Neb. The bout was put over from last night because of threatening weather.

A boxing card at Western stadium, Western and Devon avenues, also is on tonight's ring program. Everett Rightmire, Sioux City, and Henry Hook, Indianapolis, will meet in the ten round feature bout at 127 pounds.

Rightmire was given the decision over Hook in eight rounds at Marigold Gardens recently. Many spectators thought Hook was entitled to at least a draw. The two rounds added to tonight's match may prove who is the better boxer. Preliminary matches have been arranged as follows:

Mickey Patrick vs. Rosy (Kid) Baker (6), 165 pounds. Virgil Bemi vs. Scotty McLean (4), 140. Karl Martin vs. Sailor Born (4), 140. Al Van den Bosch vs. Hans Schamon (4), 160.

Ray Steele, New York heavyweight wrestler, and Jim McMillen of Antioch, Ill., will be principals in the semi-final to the O'Mahoney-Dusek bout, which is set for one fall with a 90 minute time limit. Other supporting bouts will include those between Fred Grobmier and Tommy Marvin, and Olaf Oleson and Roland Kirchmier.

Bouts involving Dave Clark and Al Van den Bosch and George Dixon and George Van der Hayden at Mills stadium Thursday on the card headed by Leo Rodak and Wesley Ramey have been replaced by others. Bob Tinsley will box Johnny Fitzpatrick and Nestor Bruggman is booked to tackle Al Latie. Each encounter is set for four rounds.

The revision has forced Dave Clark, 1935 Golden Gloves middleweight champion, to postpone his first professional appearance until Friday, at which time he will clash with Mickey Breen at White City casino. Big Tim Charles, Louisville, Ky., heavyweight, was named yesterday to oppose Lorenzo Pack in the latter's second pro start. In other contests Roscoe Toles is paired with Dutch Weimer, K. O. Brown will clash with Mike Hogan, Young George Dixon is matched with Wesley Martin, and George Van Der Hayden will oppose Hugh Allen.

Leonard Sterling and Emil S. Gollubier will conduct a gymnasium demonstration at the Jewish People's institute tomorrow which will include a boxing drill by 25 boys.

Four bouts will comprise the preliminaries on the wrestling program at Marigold Gardens tomorrow. Gerard Lauth, Naperville light heavyweight, and Al Williams, Fox Lake, will be opponents in the semi-final. Frank Malcewicz, Utica, N. Y., will clash with Babe Kasaboski, Toronto, Ont. Cleve Welch, New York, is matched with Johnny Silvey, Canada, and Buck O'Neill will wrestle Duke Ruppenthal. Nango Singh and Alex Kasaboski will be windup principals.

F. M.

BISMARCKS PLAY BERTEAU.

The Bismarck Beers, Chicago Major league softball champion, will play the Berteau Athletic club tonight at Litsinger park.

TERRY AND THE PIRATES—ROLLING STONES WITH A ROLL

Reg. U. S. Pat. Off.: Copyright, 1935, by Chicago Tribune-N. Y. News Syndicate, Inc.

Hands Weak, but I'll Win by K. O.–Baer

[Continued from first sport page.]

right cross. I observed that and started one from the floor for the first knockdown, beating him on the timing."

"But how so often?" we persisted.

"Afterward," continued Max, "I telegraphed such blows but didn't deliver them after the telegraphing. They were feints at such times. Then I went into a low crouch with lefts to the body. When Primo's attention became centered on this and he was less careful of his left guard, I came out of my shell with one of those looping rights which have dynamite, as Braddock will find. And my left isn't just a bunch of roses."

Says He's One-Fifth Jewish.

Then followed our "What percentage of Jewish blood?"

"On father's side, I'm German, French and Jewish. On mother's side, Scotch and Irish. That makes five strains. So I'm one-fifth Jewish."

"But they don't figure blood that way," we protested. "It's either half, or quarter, or eighth, or sixteenth."

"Well, that's my story and I'm going to stick to it," laughed the champion, "but if you'd see some of my relatives in New York City you'd say I was at least 90 per cent Jewish."

Checking up with Manager Ancil Hoffman, the latter said Baer's forebears on the father's side were all of Jewish blood, the paternal grandfather German-Jewish, the maternal grandmother French-Jewish, and the ancestors on the mother's side of Aryan blood.

The champion this morning took about five miles of road work shortly after 7 o'clock, returned to his cottage for 10 o'clock breakfast, and then spent a large part of the day gossiping and fanning with newspapermen at press headquarters. He was in rare good humor. The Baer party will go to New York either Wednesday night or Thursday morning with only road work and light exercise intervening.

Thumbs Down on Donovan.

In his afternoon confab with newspapermen, Baer declared emphatically that he would walk out of the ring Thursday night if Arthur Donovan, who officiated in the title fight a year ago, is named referee by the New York boxing commission.

This referee business as well as the charges that strychnine and spirits of ammonia were administered to Baer in past fights generally are regarded as samples of the last minute publicity and buildup before most big fights.

IN the WAKE of the NEWS

ASBURY PARK MEMORIES.

ASBURY PARK, N. J., June 10.—[Special.]—Friend Arch:

Well, Arch, here I am at Asbury Park trying to get some human interest stories for you about the Baer-Braddock fight, and it brings to mind when I first visited these parts in the early years of the century.

Only at that time, Arch, I was visiting relatives at Ocean Grove during a vacation instead of staying at a good hotel at your expense. Ocean Grove, then and now, for that matter, was conservative compared to Asbury Park. Originally a camp meeting site, rules of conduct are strict even in this liberal period. Shops along the board walk are not permitted to open Sunday, contrasting with all sorts of amusements and games of chance on the Asbury Park side of the community line, just to the south, which might be described as imaginary except for this difference in conduct.

But what I started to tell you was about the bathing beach of those days. Women wore stockings, woolen suits of heavy bloomers and high neck blouses, and bathing shoes. Of course, they didn't look as cute or attractive as in modern beach costume, but how old John Law, as practiced at Ocean Grove, did protect 'em.

If you were sitting on the beach with ladies, no matter how decorous your behavior, and by any chance happened to stretch out at full length for a sun bath the majesty of the law stalked forth and in awesome, accusing tones, admonished: "Assume a setting [to copyreaders, setting is correct] posture, please." Assume a setting posture you did or off the beach you went.

At this time bathers at Asbury Park are not allowed to walk through the streets in bathing suits, even under robes. All dressing and undressing must be done at bath houses. I suspect this is more for purposes of revenue than from prudery, for the city of Asbury Park controls all ocean frontage and leases it to concessionaires to swell city revenues.

Over in Ocean Grove regulations against drippers, as they are colloquially known here, are less stringent. Bathers may dress at home and come to the beach in robes of adequate length, but these robes must be deposited in a locker, rented for the occasion or the season, before the bather disports on the sand and in the waves. I'm told Asbury Park is the only resort along this coast which enforces the edict of dressing only in bath houses.

It was here, too, Arch, a quarter of a century ago that I had my first experience with an Atlantic breaker. Spending the summer in Asbury Park with her family was a west side girl, now a prominent matron of the near north side. I'd mention her name, but you sometimes publish my letters to my embarrassment.

Well, she wasn't my girl, because she was addicted to a young second lieutenant who had just graduated from West Point, and, any way, I had known her too long, had seen her grow up from the best high kicker on our block in old Washington boulevard to a demure member of the Vassar daisy chain. But she was fine company and I was an old friend of the family.

One day the girl's father, the girl, and I were surf bathing. In the distance we spied a wave of unusual height. Dad said: "You take her." I said: "No, you keep her." She ended up with me as the wave was imminent, so I said: "I think we'd better duck under this one." She said: "O my hair, I can't, I haven't any cap on." Then the breaker struck. We were worse off than the fighter who forgot to duck, and what a buffeting around we took before finally regaining our feet sprawling on the shore.

To the relative, an expert swimmer, I was visiting who came down to see how badly our knees had been skinned, I sputtered indignantly, "Why didn't you rescue us?" He did not soothe particularly with the reply: "There was no use. No one could have carried you both to shore faster than that surf." Well, the girl didn't marry the second lieutenant, but she did marry some one else, and later I met the present Mrs. Wake, so there was no romance in this yarn, but always thereafter I was chary of Atlantic breakers.

Coming back to the present, already I'm worried about my expense account. I'm $2.70 short, that I can't remember where I spent it, and this is only my third day out. I'll try again tonight, but a phone call now has just summoned me to the Berkeley bar for an ocean spray. I don't know what an ocean spray is, but thought you'd want me to find out. It might be a human interest story. Hoping you are the same.

HARVEY T. WOODRUFF.

P. S.—Later: Found how I spent the $2.70. It was for railroad fare from Newark to Asbury and return. Will tell you about ocean spray later.—H. T. W.

Levinsky Pounds Jones in No Decision Battle

Peoria, Ill., June 10.—[Special.]—King Levinsky, Chicago, failed here tonight in his quest for a knockout victory in his four round no decision bout with Tom Jones, Chicago colored fighter. Levinsky gave Jones a hard beating during the four rounds, landing almost at will.

Braddock Has His Reasons for Title Hope

New York, June 10.—[Special.]—What are the factors, if any, that favor the winning of the heavyweight boxing crown by James J. Braddock? An interviewer put this question to Braddock and his manager, Joe Gould, soon after their arrival here to put the finishing touches to Braddock's training for the battle Thursday night with the champion, Max Baer.

"I think I have far better chances and more of them than is generally realized," said the challenger, confidently.

"Joe and I both know the answers and we think, to start off with," said Braddock, "that John Henry Lewis and Art Lasky should be mentioned."

"Yes, I think I've got something on Max in fighting edge," argued Braddock, and I'm dead sure I've got quite a little something in the matter of condition."

"I'll say," said Joe, "they represent fighting edge on our side of the argument with Max—twenty-five rounds of real fighting against about two rounds of actual fighting which is all Baer's exhibition stuff amounts to. This is considerable fighting edge against a man who has done little more than spend his time acquiring ring rust."

Did Jim take any stock in the reports concerning the champion's bad hands?

"Not so very much. If his hands were not pretty nearly right Max wouldn't be in there, that's a cinch, but," added the challenger, "maybe Max will find he's been a little too cute for his own good. If he's been favoring his hands for the purpose of trying to put something over on me he has wasted his efforts. I'm not falling for that stuff."

RODAK MAPS OUT PLAN OF BATTLE FOR RAMEY BOUT

Leo Will Carry Attack to Wesley.

BY WILFRID SMITH.

Leo Rodak, three times Golden Gloves champion, has mapped out his battle plans for his twelve round bout Thursday night at Mills stadium against Wesley Ramey, Grand Rapids, Mich. On attack Rodak promises to carry the scrap to Ramey, while his defense will be centered on stopping Ramey's left jabs, which carried the Michigan boxer to a victory two years ago over Tony Canzoneri and more recently whipped Frankie Sagilio at the Stadium.

There's no secret about the probable methods of either of the fighters, and consequently Ramey knows that Rodak prefers to use a sharp left hook followed by a right and can be as well prepared as possible. Both worked out yesterday in the ring and will complete this portion of their training this afternoon. Neither will have difficulty making 135 pounds, the agreed weight, at 2 o'clock Thursday afternoon.

Leo Is Real Battler.

No Golden Gloves boxer ever had more sucess in the amateur ranks than Rodak. In 1931, when he had had only seven bouts, Rodak entered the Golden Gloves tournament and eventually won the flyweight championship. He followed that victory with an intercity triumph over New York and then defeated the 112 pound amateur champion of France in the first international Golden Gloves tournament at Soldiers' field.

In 1932 Rodak won the bantamweight championship and the following year whipped all rival 126 pounders to take his third successive title. That year Rodak entered the professional ring and subsequently won 22 fights before he was defeated by Tony Canzoneri.

That defeat was Rodak's last fight. It was close enough to cause some dispute and many still believe Leo could have won if he had carried the fight to Tony.

Canzoneri, however, is not a good measuring rod of the ability of Thursday night's principals. In his bout against Ramey, Toney was not defending his title and when he met Rodak Barney Ross was lightweight champion.

They'll Fight All the Way.

In other words, there was not an incentive which would cause Canzoneri to bear down all the way. There is such a prod for Ramey and Rodak. The loser may pass out of the lightweight picture as far as Canzoneri is concerned. Rodak already has been forced into a period of idleness while Ramey escaped that fate by voyaging to Australia, South Africa, and England, from which country he returned recently.

MY 104 SHAVES ARE WORTH ANY MAN'S 25 CENTS

I'M THE NEW STYPTIC COTTON FOR CUTS BIG SIZE 10¢

NOW BOTH FOR 25¢

AT ALL DRUG STORES

FOR MEN WHO KNOW GOOD WHISKEY

AN ATLAS PRODUCT
ATLAS DISTILLED PRODUCTS, INC.
Cent. 4186-7 Chicago, Ill.

SAFEWAY BUS SERVICE
NEW—DIFFERENT—FASTER SAFER—MORE COMFORTABLE
NEW YORK '16
ONLY 27 HOURS RT $28.80
Fast service, low fares, Detroit, Toledo, Cleveland, Akron, Pittsburgh, Boston, Los Angeles.
35 W. Van Buren St. Phone WABASH 4050

$100,000 TIRE STOCK SACRIFICED

Firestone

World's standard, high grade tires, all in original wrappings with factory serial number and factory guarantee. FRESH, NEW STOCK.

FIRESTONE Courier Tires
30x3½ $2.69
30x4.50-21 .... 3.30
29x4.40-21 .... 2.99
28x4.75-19 .... 3.47

FIRESTONE SENTINEL | GOODYEAR SPEEDWAY
GOODRICH COMMANDER
All Brands in This Assortment, But Not in Every Size

SIZE	PRICE	SIZE	PRICE
29x4.40-21	$3.23	29x4.50-20	$3.41
30x4.50-21	3.57	30x5.00-20	4.18
28x4.75-19	3.77	31x5.25-21	4.94
29x5.00-19	4.04	28x5.50-18	5.05
28x5.25-18	4.46	29x5.50-19	5.15

Auto Grease 5 lbs. 21c

1935 Motorola AUTO RADIO
NO SUPPRESSORS NEEDED
$1 DOWN Easy Terms
Custom-built. Magic Elimine eliminates all motor noises. Picks up stations from coast to coast as clear as in your own home.

1935 Auto Seat Covers
Custom built, made to order. Fit guaranteed. AUTO SLIP COVERS for coupes or roadsters, now...... 28c
For Coach Sedan, now 63c
COOL, CLEAN STRAW COVERS for double seats, covers entire back and cushions. Per set.............. $1.19
Automobile Fiber Seat Pads. Each.... 11c
LUGGAGE CARRIER. Running Board Gate type...... 27c

GENERATOR
Completely rebuilt Ford 'A' with your old one.. $1.89

AUTO RADIOS
R. C. A. Licensed. Complete with tubes. $44.50 list. Cash price........ $17.95

Metal Mazda Bulb Kit
Containing the genuine Mazda bulbs. One six-volt 3 c. p. tail-light bulb and two 21 c. p. headlight bulbs. Per kit......... 24c

100% PURE PENNSYLVANIA MOTOR OIL
100% PURE MOTOR OIL 5 GAL. SEALED CAN 99¢ PLUS TAX — 2 GAL. 39¢
5 GAL. 20 QTS. PENNSYLVANIA SEALED CAN $1.27 PLUS TAX — 2 GAL. 59¢

Open Tonight and Every Night—Sundays Until 2; Main Store 5 P. M.
SALE TUESDAY, WEDNESDAY, THURSDAY AND FRIDAY

17 Blue Star Auto Stores
2001 S. State St. | 7601 Cottage Grove Ave.
4101 North Ave. | 1344 W. 79th Street
4138 Milwaukee Ave. | 11324 S. Michigan Ave.
7374 North Clark St. | 5801 West 22nd St.
6801 South Halsted St. | 33 Chicago Av., Oak Park
4803 S. Ashland Ave. | 3075 Lincoln Ave.
2354 Milwaukee Ave. | 7001 W. Grand Ave.
7038 Stony Island Ave. | 9217 Commercial Av.
HAMMOND INDIANA STORE 5426 Hohman Ave.

No matter how much you pay— there's only one Vintage Cigar...

Like the finest wines—every box of White Owls carries a VINTAGE MARK

WHEN you buy a 1926 bottle of Château Mouton-Rothschild—you buy a Vintage wine...a claret that is far above average, thanks to nature. For, in 1926, abundant sunshine and rain produced a Vintage crop in the Bordeaux district.

When you buy a White Owl—you get a Vintage cigar. For tobaccos—like wines—have Vintage years, and the filler of every White Owl is made from Vintage quality tobacco.

We divide even a Vintage crop into seven grades...and only the top three pass our Grade A Vintage filler standards. It's this tobacco—and no other—that we use in the filler of White Owls. No wonder these cigars are so rich—so mild.

For easy identification, every box of White Owls carries a Vintage mark—it's your assurance of a Vintage filler. Look for this mark of quality when you buy.

5¢

Vintage WHITE OWL

Copr., 1935, General Cigar Co., Inc.

The Story of Vintage Tobaccos

■ The first requirement for Vintage tobacco is pure seed. To get such seed, we grow a few acres of finest tobacco in certain years. As each bud forms, it is covered with a paper bag...preventing contamination from inferior pollen.

■ Our Crop Inspection System, the only known organization of its kind, keeps a check on growing conditions in the finest filler-tobacco districts in America. We know where Vintage tobacco is maturing and buy the best of it for White Owl.

■ Even in Vintage years, our buyers classify all filler tobaccos into seven grades. Only tobacco of the quality of the top three grades is ever used in a White Owl. That's what we mean when we say Grade A Vintage tobacco.

■ If all the tobacco crops were ruined for the next two years—it wouldn't affect the quality of White Owls. At present, we have enough Grade A Vintage filler tobacco mellowing in our warehouses to make nearly one billion White Owls.

GIRLS, TONIGHT IS MIDIRON NIGHT AT GOLF SCHOOL

Pros Arrange Special Class for Newcomers.

BY CHARLES BARTLETT.

The semester mark in THE TRIBUNE's third annual free golf school over the 13 member courses of the Chicago Daily Fee Golf association will have been reached by tomorrow night, at which time the huge enrollment in the biggest group instruction plan in the history of the game wil give its third lesson for men and boys. Tonight the women and girls, the preponderance of whom on the schools registrations list is the most surpising feature of the classes, will take their third lesson.

The feminine students will be given their fourth class on Thursday night, while men and boys will take theirs on Friday.

The classes for tonight and tomorrow night will be devoted to one of the most important clubs in golf—the midiron. Each pupil attending classes tonight and tomorrow is requested to bring a midiron. If you haven't one, borrow one, for the midiron is too often neglected by beginners. A good tee shot is only half the battle on any given hole. After it there remains the problem of reaching the green of a hole of medium yardage. That's where the midiron makes its entrance.

Promise Better Weather.

The lessons on Thursday and Friday will be based on the mashie shot, as valuable to a sound game as the midiron. All pupils are asked to bring that club on those nights.

Classes on the three inner courses—Mid-City, Evergreen, and Big Oaks, all of which may be reached easily—will begin at 7 p. m., and for the ten outlying classrooms—Big Run, Cog-Hill, Elmgate, Indian Head, Mission Hills, Northbrook, Techny Fields, Wabansee in Aurora, Vernon, and Westgate Valley—will open at 7:30, the extra half hour being granted to allow pupils time to reach those courses.

The weather man, who was none too kind to the school during its first two lessons last week, bringing with him some of the most disagreeable temperatures of the season, apparently has relented somewhat, since he promises generally fair and cooler weather for today, with what showers that may fall coming in the morning.

The weather man's consignment last week did not daunt a total of 23,200 men, women, boys, and girls, who braved the elements to take the first two of the six free lesons, nor the professionals of the Daily Fee association, who are donating their services. The professionals, after they had recovered from their amazement at the best turn out of pupils they have witnessed in the three year history of the school, pitched in and went to work with such enthusiasm that by the end of the second lesson, the progress shown by hundreds of their students had caused them to double their teaching stafs.

Still Time to Enroll.

The inner courses, which are the most conveniently reached of the thirteen in the school, enjoyed the largest enrollments and it should be pointed out once more that this happened in spite of miserable weather. Hundreds of potential swingers, eager to learn the A B C's of the game, flocked to Mid-City, Evergreen, and Big Oaks throughout the four lessons given last week.

Tom Walsh of Westgate Valley, president of the Daily Fee association, yesterday brought up an interesting fact which hadn't been quite apparent to himself and his colleagues until the school got under way. That was the matter of the weight and length of clubs. Ky Laffoon of Northmoor, writing in THE TRIBUNE a few weeks ago, cited this as the one of the most important beginnings a golfer can make, particularly at the start of the season.

Pupils in THE TRIBUNE school last week bombarded their teachers with requests for suggestions of the proper weight and length of clubs for their individual talents. Walsh and his fellow pros have agreed to give all students the necessary advice on this point at any time during the school.

If you missed the first two lessons last week, you are still eligible to receive the entire course, as Daily Fee officials and pros have arranged separate classes to enable latecomers to catch up.

C. Y. O. BOXERS MEET THURSDAY IN OUTDOOR SHOW

The second Catholic Youth organization outdoor show will be held Thursday night at the C. Y. O. open air stadium, 1140 West Jackson boulevard, where eight bouts will be presented.

Next week all eight C. Y. O. champions will swing into action again preparatory to meeting the Dubuque C. Y. O. titleholders on June 27 in an intercity match at 1140 West Jackson boulevard.

Minor Leagues

AMERICAN ASSOCIATION.

	W.	L.	Pct.		W.	L.	Pct.
St. Paul	28	18	.609	Milwaukee	22	22	.500
Ind'n'polis	28	20	.583	Columbus	23	27	.460
Kas. City	24	19	.558	Toledo	23	28	.451
Min'polis	30	24	.556	Louisville	14	32	.304

YESTERDAY'S RESULTS.

AMERICAN ASSOCIATION.
Louisville, 4; Toledo, 1.
St. Paul, 7; Kansas City, 0.
Milwaukee, 8; Minneapolis, 7.
Indianapolis, 8; Columbus, 2.

SOUTHERN ASSOCIATION.
Atlanta, 6; Memphis, 2.
Chattanooga, 7; Birmingham, 3.
Little Rock, 6; Knoxville, 3.
Only games scheduled.

WESTERN LEAGUE.
Omaha, 4; Cedar Rapids, 3.
St. Joseph, 3; Keokuk, 2.
Rock Island, 5; Sioux City, 3.
Davenport, 3; Des Moines, 0.

TEXAS LEAGUE.
Beaumont, 10; Oklahoma City, 1.

Save — Buy by the Case
Fox Head BEER
Brewed with Waukesha Water
MONroe 7400

MOON MULLINS—HEAVY DRAMA

Marek's 158 Leads Junior Golf Tourney

Match play in the Chicago District Junior golf tournament will begin over No. 3 course at the Medinah Country club today with two rounds of 18 holes. Finals will be played tomorrow.

In the qualifying 36 holes yesterday, Jim Marek of Acacia led Class B, for boys over 18 and under 20 years, and also the entire field. He had duplicate rounds of 79, to finish with 158, nine strokes less than his nearest competitor, Charles Smead of Elmhurst, who had 85—82—167.

Bob Diamond and Arthur Hoff were tied at 181 for the last place in Class A. Diamond won the playoff at the first hole when Art missed a two foot putt for a half.

Pairings and qualifying scores:

CLASS A.

Charles Smead [167], Elmhurst vs. Stanley Graumond [176], Lake Shore.

Byron Strandberg [175], Ridge vs. Joe Fall [179], Illinois.

Dick Mundt [176], Butterfield vs. Bob Diamond [181], Bunker Hill.

Jim Russell [172], Butterfield vs. Norman Horne [178], Bunker Hill.

CLASS B.

Jim Marek [158], Acacia vs. Chester Grosse [179], Ridgemoor.

Carl Hoff [174], Bunker Hill vs. Art Doering [181], Westward Ho.

Will Larson [179], Ridge vs. Frank Penning [182], Nordic.

Ken Heilman [172], Westmoreland vs. Howard Kluth [181], La Grange.

The Chicago District Golf association will hold the fifth of its one day handicap tournaments at the Beverly Country club, 87th street and Western avenue, tomorrow. Beverly is one of the best tests of golf in the district and a goodly field of amateur stars is expected to take part in the event. Chicago district handicaps will be used and the entry fee is $1.50 at the tee.

Chicago's three interclub organizations will go into the second stage of their 1935 season this week also after having opened simultaneously May 22. The North Shore league will play at Ridgemoor tomorrow, with the following pairings: Glen View vs. Park Ridge, Skokie vs. Ridgemoor, Sunset Ridge vs. Evanston, Westmoreland vs. Edgewater, and North Shore vs. Illinois. The West and South District leagues will hold their second brackets Thursday, with the former meeting at Oak Park and the southern division at Olympia Fields. The West District pairings bring together Westward-Ho and Oak Park, Glen Oak and Elmhurst, Riverside and Medinah, and Hinsdale and Brookwood. In the South District play the schedule calls for matches between Flossmoor and Olympia, Midlothian and Ravisloe, Idlewild and Lincolnshire, and South Shore and Calumet.

The invitational tournament schedule will be resumed tomorrow with the Sunset Ridge Stampede and the Southmoor Frolic both being scheduled. These two events draw big fields annually, carrying with them the names of several of the district's leading amateurs.

Mrs. George Strachan, Palos Park, has been elected general chairman of the ladies' auxiliary of the Southmoor Country club. The following co-chairmen have been appointed; Mrs. George Hermanson, June; Mrs. Jack Madderon, July; Mrs. Leon Austermann, August, and Mrs. Charles Ingve, September. The chairmen of all match play events are Gretchen McCune and Grace Saunders. Handicaps will be in charge of Mrs. Louis Yocum and Mrs. Chester Miller. The qualifying round for the June event of the club will be held today.

The Central Manufacturing District club will hold its annual golf outing at the Midlothian Country club Thursday. A field of 150 will tee off in the tournament, which will begin at 1 o'clock. All contestants will remain for dinner and a floor show in the evening.

BEARS' NEW GUARD

[TRIBUNE Photo.]

Charles (Chuck) Mucha, husky guard from the University of Washington, who was signed yesterday by the Chicago Bears.

Bears Sign Mucha, Star at Washington

Charles [Chuck] Mucha, all-Pacific coast guard at the University of Washington, was signed yesterday by the Chicago Bears of the National Professional league. Mucha, a 22 year old all around athlete, starred at Fenger High school in the Chicago Public High School league before going to Washington.

He is 5 feet 9 inches tall and weighs 210 pounds. Coach Jimmy Phelan, who recommended him as being of excellent professional caliber, said Mucha is particular adept at blocking and exceptionally fast for his size, making him a valuable offensive asset. His play at Washington earned him recognition as one of the outstanding guards developed in the Pacific Coast conference.

Mucha, who was captain of the Washington swimming team last year, is spending the summer as a member of the Seattle life saving corps. In addition to his football and swimming, he was a varsity wrestler and baseball player at Washington.

Coach Halas plans on trying out Mucha on the right side of the line which has been weakened by the retirement of Link Lyman, who resigned last spring to become assistant coach at the University of Nebraska. The need for guards is enhanced by the possible loss of Joe Kopcha, one of the best linemen in the league, who is completing a medical course in a Detroit hospital. Kopcha may not be able to interrupt his interneship to rejoin the Bears.

LONDOS TO MEET O'MAHONEY IN BOSTON JUNE 27

Boston, Mass., June 10.—(AP)—Jim Londos, world's heavyweight wrestling champion, today agreed to meet Dan O'Mahoney, of Ireland, in a two out of three falls match at Fenway park June 27.

The match was made by Alex MacLean for the Crosscup-Pishon American Legion post to aid its welfare program.

Golden Gloves Movie Schedule

The official motion picture of THE CHICAGO TRIBUNE's International Golden Gloves bouts between Italy and Chicago may be seen today and tomorrow at the following theaters:

TODAY—Palace, South Bend; Palace, Peoria; Castle, Bloomington; Peerless, Kewanee; Capitol, Whiting; Indiana, Indiana Harbor; Elco, Elkhart; Harrison, Chicago.

TOMORROW—Palace, South Bend; Palace, Danville; Empress, Decatur; Plumb, Streator; Castle, Bloomington; Capitol, Whiting; Harrison, Chicago; Milo, Chicago; Drexel, Chicago; Alamo, Chicago.

7 AMERICANS ENTER BRITISH OPEN TOURNEY

ST. ANDREWS, Scotland, June 10.—(AP)—Entries for the 1935 British open golf championship to be played at Muirfield starting June 24, revealed today Sid Brews of South Africa, last year's runner up, would not be permitted to challenge for the crown worn by Henry Cotton.

Henry Gullen, secretary of the royal and ancient association, announced no entry had been received from Brews and that it is too late for the South African professional to do anything about it.

Seven invaders from the United States—two amateurs and five professionals—are among the entries. The most prominent is William Lawson Little Jr. of San Francisco, twice winner of the British amateur championship and present American amateur champion. William Medart of St. Louis is the other amateur.

The professionals are Henry Picard of Hershey, Pa.; Joe Ezar of Waco, Tex.; MacDonald Smith of Glendale, Cal.; Frank Ball, formerly of Atlanta, and Joe Kirkwood, the trick-shot artist from Chicago.

Mrs. Moody Reaches 2d Round in Kent Tourney

[Chicago Tribune Press Service.]

LONDON, England, June 10.—Mrs. Helen Wills Moody, former American champion, who is taking the second step in her comeback campaign, advanced to the second round of the Kent women's tennis tournament by defeating Miss S. G. Cutter, 6-0, 6-0. Mrs. Moody last week won the St. George's Hill tournament.

Chicago Girl Leads Women Golf Qualifiers

Springfield, Ill., June 10.—(AP)—Ella Mae Williams of Chicago, winner of the 1934 Women's Western Golf association junior title, shot a 41—40—81 over the rain-soaked Illini Country club course today to lead qualifiers in the second annual state championship tournament.

Miss Williams was only three strokes over women's par despite a heavy downpour which delayed the start of play for more than an hour. She will meet Janet Willard of Chicago, who shot 42—50—92 today, in the first round of match play tomorrow.

Dorothy Foster of Springfield, the defending champion, who was not required to qualify, will meet Ruth Tenk of Quincy in her opening match. Miss Tenk qualified with 46—45—91. Pairings for tomorrow and qualifying scores:

Dorothy Foster, Springfield, vs. Ruth Tenk, Quincy [91].

Hilda Livengood, Chicago [89], vs. Mrs. C. McLean Funk, Decatur [93].

Mrs. June Beebe Atwood, Chicago [86], vs. Mrs. F. P. Hammond, Chicago [92].

Shirley Ann Johnson, Chicago [91], vs. Elizabeth Wing, Chicago [94].

Ella Mae Williams, Chicago [81], vs. Janet Willard, Chicago [92].

Mrs. S. L. Reinhardt, Chicago [90], vs. Mrs. Perry Fisk, Chicago [93].

Mrs. Lillian Zech, Chicago [85], vs. Mrs. S. A. Langer, Chicago [92].

Eleanor Dudley, Chicago [90], vs. Marjorie Rissell, La Grange [94].

AMERICAN GIANTS BEAT STARS, 18-1, TO EVEN SERIES

The Chicago American Giants won the final of a four game series with the Philadelphia Stars, defeating the latter, 18 to 1, yesterday at Cole's park, to even the series. Turkey Stearns, heavy hitting outfielder, led a nineteen hit attack with a single, two triples, and a home run, while Willie Wells, shortstop, hit four singles and a triple.

Immediately after the game the American Giants left for an eastern swing around the Negro National league to meet Pittsburgh, Philadelphia, Newark, and Brooklyn. They will return in Chicago June 28.

PHILADELPHIA.	Ab	R	H	P	A
Stevens,ss	4	0	1	0	3
Paige,rf,lf	4	0	2	0	0
Lyons,lf,rf	3	0	0	2	0
Wils'n,1st,p	3	0	0	9	0
Dunn,lf	4	0	0	2	0
Maskey,c	3	0	0	4	0
Creasy,3b	3	0	0	0	0
Seay,2b	4	0	1	2	3
Holmes,p	0	0	0	0	0
Jones,p	2	1	2	1	2
Casey,c	1	0	0	4	0
Charlest'n,p	0	0	0	0	0
Allis,p	1	0	0	0	0
	32	1	6	24	8

CHICAGO.	Ab	R	H	P	A
M'shall,2b	3	4	1	0	5
Radcliff,3b	6	2	2	0	0
Wells,ss	6	4	5	7	2
Stearns,cf	5	4	4	3	0
Suttles,lf	4	1	2	0	0
J.Brown,1b	5	0	2	7	0
Redus,rf	6	0	1	1	0
L.Brown,c	5	1	0	6	0
O.Brown,p	4	2	2	0	4
Byas,c	0	0	0	2	0
Clayton,1b	1	0	0	1	0
	45	18	19	27	11

Philadelphia ....001 000 000— 1
Chicago ....320 246 01*—18

Errors—Lyons, Creasy [2], Seay, Jones, Stearns. Two base hits—Marsahll, Radcliff. Three base hits—Wells, Stearns [2]. Home runs—Stearns, Suttles. Stolen base—Wells. Sacrifices—Stearns, Marshall. Double play—Marshall to Wells to J. Brown. Bases on balls—Holmes, 2; Jones, 3; O. Brown, 5. Struck out—Holmes, 1; O. Brown, 7; Jones, 1; Ellis, 4. Wild pitch—O. Brown. Losing pitcher—Holmes. Umpires—M. Harris and Gans.

GOPHER NAMED PREP COACH.

Minneapolis, Minn., June 10.—(AP)—Selmer Anderson of Duluth, reserve guard on the 1934 University of Minnesota football team, today was named coach at Staples High school.

Michigan Leads Qualifiers for U. S. Track Meet

Michigan, Indiana, and Illinois led in number of track and field athletes in the Western conference who were guaranteed expenses to the National collegiate meet at Berkeley, Cal., June 21 and 22. Four Wolverines were on the list announced yesterday by Nelson Metcalf, director of athletics at the University of Chicago, who is chairman of the N. C. A. A. selections committee. Indiana and Illinois qualified three men each.

Ohio State, although finishing second in the Big Ten standings and having only two men—Jesse Owens and Charles Beetham—named, will have the best chance of any Big Ten university to beat out Southern California's team, which won the eastern intercollegiate meet at Harvard. Jesse Owens is the prime factor and then, regardless of selection by the N. C. A. A., many of the Buckeye team will compete, since the team already is on the Pacific coast for a dual meet this week-end.

Southern California had 11 men approved by the Metcalf committee while Stanford ranked second with seven. Twenty-one schools had two men each named while 32 qualified one.

The selections from schools in the central west follow:

100 AND 220 YARD DASHES — Jesse Owens, Ohio State; Robert Grieve, Illinois; Sam Stoller, Michigan; Duward Crooms, Kansas State Teachers, Emporia, Kas.

440 YARD RUN—Carleton Crowell, Wisconsin; James Jessel, Marquette.

880 YARD RUN—Charles Beetham, Ohio State; Jack Fleming, Northwestern; James H. Wright, Michigan State.

MILE RUN—Raymond Sears, Butler; Don Lash, Indiana; William G. Daly, University of Detroit; Harvey Smith, Michigan; Claude Moore, Purdue; Justus O'Reilly, Kansas State; Archie San Romani, Emporia, Kas., Teachers.

TWO MILE RUN—Raymond Sears, Butler; Walter Stone, Michigan; William Zepp, Michigan State Normal; Wayne Slocum, Minnesota; Thomas Ottey, Michigan State; Don Lash, Indiana; Floyd Lockner, Oklahoma.

120 YARD HIGH AND 220 YARD LOW HURDLES—Willis Ward, Michigan; Kenneth Sandbach, Purdue; Philip Doherty, Northwestern; Jack Kellner, Wisconsin; Dan Caldemeyer, Indiana; Jesse Owens, Ohio State; Sam Allen, Oklahoma Baptist.

POLE VAULT—Irving Seely, Illinois; Roy Noble, Kansas.

HIGH JUMP—Robert Riegel, Illinois; Willis Ward, Michigan; Vincent Murphy, Notre Dame; Dan Caldemeyer, Indiana; Linn Philson, Drake.

BROAD JUMP—Jesse Owens, Ohio State; Willis Ward, Michigan; George Meagher, Notre Dame; Eustace Shannon, Emporia, Kas., Teachers.

SHOT PUT—Don Elser, Notre Dame; Elwyn Dees, Kansas; James Tichenor, Oklahoma A. & M.

DISCUS—Wesley Busbee, Indiana.

JAVELIN—Mark Panther, Iowa; Ward Cuff, Marquette.

NATIONAL AIR RACES OPEN AT CLEVELAND AUG. 30

Cleveland, O., June 10.—(AP)—L. W. Greve, President of the national air races, said today this year's event will be held at the Cleveland airport from Aug. 30 to Sept. 2. Leading events will include the Bendix trophy race, the Thompson trophy race, and the Greve trophy event.

Invitations have been extended to the army, navy, and marine flying corps, while Gerd Achgelis and Michael de Troyat, famous European flyers, also have been asked to participate.

PIRATES POUND OUT 17 HITS TO ROUT REDS, 14-1

Pittsburgh, Pa., June 10.—(AP)—The Pittsburgh Pirates turned loose a remarkable exhibition of extra base hitting today as they cracked out five home runs, three in succession in the eighth inning, to defeat Cincinnati, 14 to 1. The Pirates made 17 hits.

The home run barrage in the eighth lacked only one of tying the major league record. Paul Waner started the bombardment by driving the ball into the upper deck of the right field stands. Arky Vaughan plunked one into the same section for his second homer of the day, and Pep Young hit the ball to the center field fence.

CINCINNATI.	Ab	R	H	P	A
Myers,ss	3	0	1	4	3
Com'sky,lf	4	0	0	1	0
Biggs,3b	4	0	1	0	5
G'dman,rf	4	0	0	3	0
Sulliv'n,1b	4	1	3	11	1
Kamp's,2b	4	0	1	1	4
Pet'skey,cf	4	0	1	1	0
Erickson,c	3	0	2	2	2
Holl'w'h,p	2	0	1	1	0
Frey,p	1	0	0	0	0
	33	1	10	24	15

PITTSBURGH.	Ab	R	H	P	A
L.W'ner,cf	5	1	1	4	0
Jensen,lf	4	1	1	2	0
P.W'ner,rf	5	2	4	1	0
Va'ghan,ss	4	2	2	3	5
Young,2b	5	2	2	3	4
Suhr,1b	3	3	2	9	0
Th'v'w,3b	5	2	3	2	2
Padden,c	2	0	1	3	0
Swift,p	4	1	1	0	1
	37	14	17	27	12

Cincinnati ....000 000 100— 1
Pittsburgh ....000 023 27*—14

Runs batted in—Suhr [3], Padden, Kampouris, P. Waner [3], Vaughan [2], Swift [2], Jensen, Young. Two base hits—P. Waner, Thevenow, Swift. Three base hits—Suhr, Sullivan, Jensen. Home runs—Suhr, Vaughan [2], P. Waner, Young. Stolen base—Petoskey. Sacrifices—Myers, Jensen, Padden. Double plays—Young to Suhr; Young to Vaughan to Suhr; Myers to Kampouris to Sullivan. Left on bases—Cincinnati, 6; Pittsburgh, 5. Bases on balls—Frey, 3. Strikeouts—Hollingsworth, 3; Swift, 1. Hits—Hollingsworth, 7 in 5 1-3 innings; Frey, 10 in 2 2-3. Hit by pitcher—Hollingsworth [Vaughan]. Wild pitches—Hollingsworth, Frey. Losing pitcher—Hollingsworth.

YALE APPOINTS LOEFFLER COACH IN BASKETBALL

New Haven, Conn., June 10.—(AP)—Kenneth A. Loeffler, basketball coach at Geneva college, Beaver Falls, Pa., was named coach at Yale tonight. The board announced also that Regenald D. Root has been appointed lacrosse coach. Loeffler succeeds Elmer H. Ripley while Root takes the place of Edward P. Foster.

The Eli's new basketball tutor has been in charge of the sport at Geneva for seven years. He is studying law at the University of Pittsburgh.

MARSHALL FIELD & Company
Do Not Let Poor Clubs Hold You Back
BEGINNERS' GOLF SET $10.95
Proper equipment helps your progress. In this fine value, three Wilson Pathfinder Irons with steel shafts and chrome heads, a brassie, and "stay" bag. (Right)

ADVANCED GOLFERS' SET $19.95
Irons to be proud of... with flanged soles and sheathed shafts. Choose three irons and two woods. You'll be proud to carry the accompanying stayless bag. (Left)
Flying Scot GOLF BALLS $3.95 doz.
A value both beginners and par players will appreciate. Flying Scot tough covers are made to take punishment, their liquid centers to give you extra distance.
Sporting Equipment—Fourth Floor, Middle, Wabash
Also in Evanston

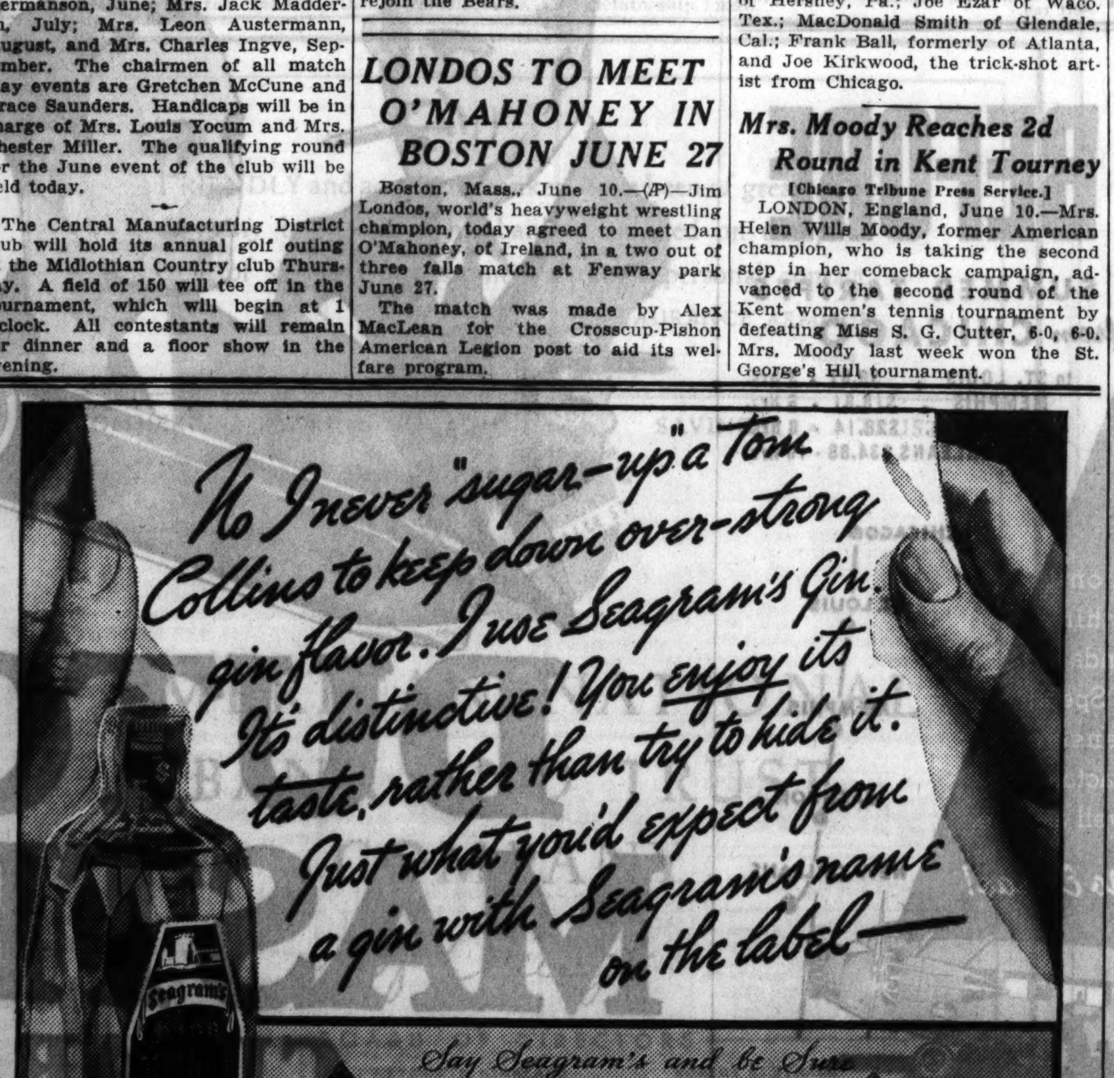

SHAFFER STABLE TO CAMPAIGN AT ARLINGTON PARK

Coldstream Is Candidate for $60,000 Futurity.

Alex B. Gordon, trainer for Charles B. Shaffer's Coldstream Stud and for Elmer Dale Shaffer, yesterday informed Roy Carruthers, general manager of Arlington Park, that he will ship the 18 horses in his charge from Belmont Park to the beautiful north side course early next week. Thus, the horses owned by these Chicago sportsmen will be the first of the season to arrive at Arlington, whose 30 day meeting will open July 1.

Even though Arlington does not open for three weeks, Mr. Carruthers reports the entire plant in such splendid condition at the present time that the meeting could be inaugurated immediately. Another year's growth has done wonders with the flowers, shrubs and trees at the 1,000 acre plant, and those who have inspected Arlington Park recently pronounce it second to none among the beautiful tracks in America.

Coldstream Has Bad Luck.

Heading the large shipment of Coldstream and Shaffer horses from Belmont Park will be the crack two year old Coldstream, which was prevented from winning the Juvenile stakes in New York by interference at the start. Even so, he was only narrowly defeated by Maeriel, Postage Due and White Cockade, three of the smartest youngsters in the east. Previously he had won the Bashford Manor stakes at Churchill Downs in track record time.

Coldstream, son of Bull Dog and Nimble Hoof, and named for the farm where he was bred and raised, is a candidate for the Hyde Park stakes, to be renewed July 6, and the $60,000 Arlington futurity, set for renewal Aug. 3. St. Bernard, leading older member of the stable and another son of Bull Dog, finished second to Toro Nancy in the Futurity last season.

Keester Will Ride Here.

Accompanying Gordon here will be the stable jocky, Paul Keester, who is a great favorite with Chicago racing fans by virtue of the impressive record he established here last season. Keester has lost his apprenticeship, but was able to hold his own at Belmont Park, even though competing with the country's cleverest riders.

Michell Still Turf Optimist After 3 Blows

Trainer Bert Michell says lightning hit him in the same spot three times last week. First E. Haughton claimed his star 3 year old, Black Highbrow. Next his charge, Albert D., was disqualified after finishing in front at odds of 10 to 1. Then his jocky, A. Martinez, got homesick and trudged away for his home in Cuba. All these misfortunes failed to take the optimistic glint out of the veteran trainer's eyes.

Fred Burton announced yesterday that his Everglade stable, including the crack 2 year olds Deliberator and Wise Duke, was packing up in New York and getting ready to move into the Chicago racing sector.

Hal Price Headley, noted Kentucky horseman, will arrive here later in the week to remain until after the running of the American Derby in which his big horse, Whopper, will be his color bearer.

Jocky Alfred Robertson, contract rider for C. V. Whitney, was an arrival from New York yesterday and immediately went into action.

B. B. Johnson purchased the 3 year old filly, Blue Lillian, at private terms yesterday from Aarons & Weil.

The third edition of the Washington Park condition book, running through American Derby day, June 22, was issued by Racing Secretary Charles McLennan. A novel departure for the Derby day program is the naming of the feature races for former American Derby winners. The Cavalcade handicap will be at six furlongs for 3 year olds and up. The Mr. Khayyam handicap, named for the 1933 Derby winner, will be at a mile and 70 yards.

American Derby candidates will have several attractive races offered to them in advance of the stakes running. On Tuesday before the Derby there will be the Midway handicap at a mile. On Saturday a race which should appeal to the lesser eligibles is offered in the Prospect purse, at a mile and 70 yards.

Black Helen and Bloodroot, Col. E. R. Bradley's candidates for the 27th American Derby, were given mile and a furlong gallops yesterday. Black Helen breezed the distance in :51 4-5, 1:18 2-5, 1:42 4-5, and 1:56 1-5. Bloodroot went in :53, 1:20, 1:45 3-5, and 1:58 4-5.

AQUEDUCT ENTRIES.

FIRST RACE—Purse $900, claiming, 2 year olds, 5 furlongs:

Night Cap	112	Advancing	108
†Double Finesse	110	Grog	108
Keyed Up	108	Transit Lady	105
Prosy	108	*†Black Mischief	103
Witty Henry	108		

†Brookmeade stable entry.

SECOND RACE—Purse $1,000, allowances, 3 year old fillies, 6½ furlongs:

Miss Rainbow	109	Blossom Again	109
Diablerie	109	Rust	105
Zay	109		

THIRD RACE—Purse $1,000, allowances, 3 year old fillies, 6½ furlongs:

Vicaress	112	Below Zero	109
Sorrow	112	Marching Home	109
Pretty Night	112	Mock Turtle	109

FOURTH RACE—Purse $1,000, allowances, 3 year olds, 1 mile:

†Dasher	115	Exhibit	108
Brown Twig	111	Cheshire	105
Ariel Cross	111	†Gallant Prince	105
Esposa	110		

†Belair stud—Wheatley stable entry.

FIFTH RACE—Purse $900, The Glenside, allowances, 2 year old maiden colts and geldings, 5 furlongs:

Anotherone	115	Neap	115
Bijuro	115	Ned Reigh	115
†Bogertin	115	Reelection	115
[illegible]			

SIXTH RACE—Purse $900, claiming, 3 year olds and up, 1 mile: [illegible]

*Five pounds apprentice allowance claimed. Weather cloudy; track muddy.

DICK TRACY—Bookie Joe

NEWS FROM THE RACE TRACKS

WASHINGTON PARK CHART

[Copyright: 1935: By Daily Racing Form Publishing Company.]

FIRST RACE—Five and one-half furlongs. Purse $1,000. Net value to winner, $700; second, $150; third, $100; fourth, $50. Weather cloudy; track muddy.

[illegible]

DETROIT RESULTS.

FIRST RACE—Purse $800, 2 year old maiden fillies, 4 1-2 furlongs:
Beauflower, 115 [N'vath] 2.40 2.20 2.20
Sakuntala, 115 [Weir] ... 4.60 2.80
Peloria, 115 [Maschek] ... 2.40
Time, :55 2-5. *Dasaki, Transformed, Memana, *Sadie F., Madame Tussaud, Epiwitch, Georgia Miss, and Just Love ran.

SECOND RACE—Purse $800, claiming, 4 year olds and up, 6 furlongs:
G. Bunting, 105 [Craig]... 9.40 4.20 3.80
Swifty, 105 [Stevenson].. 4.80 3.80
Lanier, 110 [R. Fisher].. 6.40
Time, 1:15. All Hail, Contribute, Ted Conard, *Bright Spangle, Bubbler, *Nawab, Rapid Prince, and Hasty Belle ran. *Field.

THIRD RACE—Purse $800, claiming, 3 year olds, 6 furlongs:
Nell Barton, 110 [Hardy]. 9.60 4.60 2.60
Hermanita, 110 [H.Dabson] 7.60 3.60
H. Loring, 103 [Stevenson] 2.40
Time, 1:15 2-5. Gay Blade, Sparkling Rose, Busy Prince, *Rosesilla, Empress Yvonne, Imperial Bob, Imperial Betsy, and *Lucy Dear ran. *Field.

FOURTH RACE—Purse $800, the Holland purse, 3 year olds, 1 mile:
D. Dancer, 107 [C.Th'ton].18.40 9.80 5.40
M'ks Time, 107 [B.Th'ton] 33.00 11.00
Dark Zeni, 109 [Horvath] 4.00
Time, 1:42 3-5. Zevson, Gold Standard, Lucky Turn, Jakovia, Gallant Miss, and Chilla May ran.

FIFTH RACE—Purse $800, claiming, 4 year olds and up, 1 mile:
Arson, 110 [Turk]..........4.60 3.40 3.00
Glynson, 110 [C. Stevenson] 3.40 3.60
Xandra, 105 [C. Mojena]... 3.00
Time, 1:41 2-5. Fairystreet, Burning Up, Nights End, and Even Up ran.

SIXTH RACE—Purse $1,200, the Derby handicap, 3 year olds, 1 1-16 mile:
Sun Portland, 118 [K'tsinger].2.20 2.20 out
B'kbirder, 115 [Hainesw'th] 3.20 out
[illegible]ss Ruff, 109 [B. Th'ton] out
Time, 1:47 2-5. Polar Flight ran.

SEVENTH RACE—Purse $800, claiming, 3 year olds and up, 1 mile:
Social Climber, 99 [St'nson].4.40 3.20 2.60
Harky, 104 [Horvath]...... 3.80 3.00
Jesting Q'n, 106 [Mojena].. 6.40
Time, 1:43 2-5. Reverberate, Captain Logan, Paradox Girl, Proud Princess, Blind Puss, Bateille, and Bright Knot ran.

EIGHTH RACE—Purse $800, claiming, 4 year olds and up, 1 1-16 miles:
Pan Toy, 107 [Cochrane]. 7.40 4.60 3.00
Lady Trust, 104 [Mojena]. 10.80 5.60
Mary Francine, 102 [Cheatham] 4.80
Time, 1:48 3-5. Tut Tut, Dunfern, Bourbon Prince, Senator Mike, and Beau Bon ran.

ROCKINGHAM PARK RESULTS.

FIRST RACE—Purse $800, claiming, 3 year olds and up, 6 furlongs:
Tody West, 107 [Knott]..[illegible] [illegible] 4.20
Dove of Peace, 99 [Wall]. 9.90 7.00
Great Haste, 108 [Sage]... 10.00
Time, 1:14 3-5. Bally Bay, Queen Vic, Pekin, and Kissinbug ran.

SECOND RACE—Purse $800, claiming, 3 year olds and up, 6 furlongs:
Balmacan, 108 [Wholey]..5.60 3.20 3.00
De Valera, 108 [Hanford]. 3.90 3.50
Wee Tune, 98 [Deering]... 3.80
Time, 1:15 3-5. Queen Helen, Out Bound, Uppercut, and Weedidit ran.

THIRD RACE—Purse $1,000, claiming, 2 year olds, 5 furlongs:
Sandy Mack, 113 [Laidley]3.10 2.70 2.30
Tugb't Frank, 108 [Deering 3.90 2.70
Dream Kiss, 105 [Wagner] 2.50
Time, 1:02. Mad Dash, My Nominee, and Absconder ran.

FOURTH RACE—Purse $1,000, the Albany, 3 year olds and up, 5 furlongs:
Candy Maid, 100 [Wagner]12.70 6.00 3.80
Cl'd Sweeper, 105 [Winters] 5.90 3.90
Character, 113 [Hanford].. 3.00
Time, 1:01 2-5. Wise Anne, Happy Knot, and Erin Lad ran.

FIFTH RACE—Purse $800, claiming, 3 year olds and up, 5½ furlongs:
Jessie D. M., 101 [Stout].7.50 4.60 4.40
Immune, 109 [Trenchard]. 4.60 4.10
Debbie, 104 [Knott]...... 12.20
Time, 1:09 2-5. Flag Bearer, Advocate Junior, On Our Way, and Gay Crest ran.

SIXTH RACE—Purse $1,000, claiming, 4 year olds and up, 1 mile:
Nocturnable, 107 [Hanf'd]10.30 4.50 4.00
Honeysweet, 116 [Laidley] 4.10 3.30
Madwind, 107 [Deering]. 5.70
Time, 1:42. Idle Along, Yap, Prince Pompey, and Free ran.

SEVENTH RACE—Purse $800, claiming, 3 year olds and up, 1 mile:
Billowy Wave, 107 [Knott]7.20 3.30 2.70
Cynwyd, 96 [Johnson]...... 3.30 2.70
Friar Mark, 112 [Deering] 2.90
Time, 1:43. Gold Sweep, Count Dean, Slay Boy, and Goldfin also ran.

EIGHTH RACE—Purse $800, claiming, 3 year olds and up, 1 1-16 miles:
Dancing Mack, 117 [Wallon].7.00 4.10 3.10
Yancey, 117 [Pollard]... 7.10 4.90
Plumage, 112 [H.Hughes] 4.00
Time, 1:50 3-5. Helen Bab, The Potter, Sound Money, and Ogle ran.

Daily Doubles

WASHINGTON PARK.
Sock Dologer and Spicate..........$79.60

DETROIT.
Bean Flower and Grace Bunting.....$16.00

LATONIA.
Novette and Billy Jones...........$48.80

TODAY'S SELECTIONS

WASHINGTON PARK, HOMEWOOD, ILL.
[Muddy track.]
1—Thatagal, Panicle, Belleek.
2—Line Rider, Fritter Circle, Rouless.
3—Terrier, Capt. Red, Our David.
4—Wizard, Very Wise, Apprehend.
5—Skippy McGee, Albert D., Calumet Dick.
6—WEST MAIN, Sweeping Light, Pair By Pair.
7—Dark Seeker, Martin Barton, Ceetee.
8—Prince Tokalon, Lady Rockledge, Blameless.

ROCKINGHAM, SALEM, N. H.
[Sloppy track.]
1—Seabiscuit, Krona, Jubilee Jim.
2—Peerless Pal, Herondas, Black Scout.
3—General A, Believer, Chirac.
4—DELIBERATE, Swashbuckle, Squawker.
5—Moane Keala, High Hand II., Witan.
6—High Torque, Atmosphere, Gifted Lady.
7—Moralist, Midshipman, Alladins Dream.
8—Ramus, Boocap, Sound Money.

DETROIT, MICH.
[Fast track.]
1—Thistle Ray, Golden Quest, Pleasant.
2—Brilliant Light, Beth Bon, C. W. Hay.
3—Mueller, Hogans Fox, Injustice.
4—Oderic, Losing Clon, Theron.
5—Bushmaster, San Rafael, Chan.
6—BROWN MOLASSES, Knights Hope, Oneill.
7—More Pep, Arakay, Chifally.
8—Luna Mica, Busy Spain, Why Mask.

AQUEDUCT, N. Y.
[Muddy track.]
1—Double Finesse, Grog, Transit Lady.
2—Blossom Again, Miss Rainbow, Diablerie.
3—Mock Turtle, Below Zero, Marching Home.
4—ARIEL CROSS, Brown Twig, Cheshire.
5—Bijuro, Ned Reigh, Joyride.
6—Sky Haven, Major General, Fervid.

LATONIA, COVINGTON, KY.
[Good track.]
1—Autumn Leaves, Tenace, Monks Gold.
2—Sweet Memories, Joda, Flutter Up.
3—Johnny Tight, Eccentric, Leeoran.
4—Reteff, Babeson, Yankee Waters.
5—Compensatory, Rich Phil, Honor Her.
6—FLINT SHOT, Vitamin B, Visigoth.
7—Boom's Pal, Breezing Along, Pangloss.
8—Pacific Coast, Grass Wrack, Water Front.

AQUEDUCT RESULTS.

FIRST RACE—Purse $900, claiming, 2 year olds, 5 furlongs:
Maj. Greenock, 108 [Corbett]..3-1 1-1 1-2
Miss Bam, 115 [G. Rose] ... 1-1 1-2
Two Edged, 112 [J. Lynch] ... 2-1
Time, 0:58 3-5. Canterway, Lew Dunbar, Chitter, Clapping Jane, Sambo Jones and Macdoqua ran.

SECOND RACE—Purse $900, the Prospect hurdles, 3 year olds and up, 1½ miles [over hurdles]:
Quick Verdict, 149 [H. Little].5-1 2-1 1-1
Little Woman, 140 [C. R. White] 4-5 2-5
†Kepi, 135 [P. Goodwin] 3-5
Time, 2:41 3-5. Harlequin, Royal Thomas, The Spy, Zut, Irish Sphere, Princess Haste, *Grey Phantom, King Fish, †Step Aside, and *Slave Girl ran.
*H. E. Talbot Jr. and Mrs. J. D. Hertz entry. †Brookmeade stable entry.

THIRD RACE—Purse $900, claiming, 2 year olds, 5 furlongs:
Trebor, 112 [J. Gilbert]......4-1 1-1 2-5
Lady Roma, 115 [R. Workman] 1-5 out
Hunterdon, 112 [Coucci] 2-5
Time, 0:58 4-5. Blue Donna, Surry, Ace of Spades, Vitox, and Irish Play ran.

FOURTH RACE—Purse $1,000, 2 year old fillies, 5 furlongs:
*Springlock, 110 [Bejshak] ..4-1 7-5 2-5
Glory Greenock, 110 [Litz'ger] 3-5 1-4
Lookabout, 110 [J. Lynch]... out
Time, 0:58. *Gilt, Budding Star, Reminding, and Voodooism ran.
*A. G. Vanderbilt entry.

FIFTH RACE—Purse $3,000, the Queen's County handicap, 3 year olds and up, one mile:
King Saxon, 118 [C. Rainey]..9-5 7-10 1-4
Only One, 110 [R. Merritt] ... 7-5 1-2
Singing Wood, 113 [R. Jones].. 3-5
Time, 1:37 1-5. Discovery, Thursday and Coequel ran.

SIXTH RACE—Purse $1,000, The Seacrest, 3 year olds and up, 6½ furlongs:
Greek Fire, 115 [Rosengarten].8-5 1-2 1-4
Lady Wisdom, 110 [F. Horn]... 4-5 1-3
Phoreus, 115 [Pascuma] 10-1
Time, 1:20 1-5. Blue Gauntlet, Any Chance, Hydras, and Chatain ran.

SEVENTH RACE—Purse $900, claiming, 3 year olds, 1 mile:
Mrs. Fab, 105 [S.Renick].....5-2 1-1 2-5
Moisson, 110 [Litzenberger].... 7-5 7-10
Mickeys Man, 108 [E.Yager].. 2-5
Time, 1:40. Play Off, Quiet Talk, Cesar Toro, Broken Up, Sophisticated, and Pretty Soft ran.

DETROIT ENTRIES.

FIRST RACE—Purse $800, maidens, 3 year olds, 6 furlongs:

Pleasant	115	Chiclard	107
Handsome Hal	115	Mad Air	115
Maple Dream	107	Blighted Hopes	107
*Golden Quest	110	Thistle Ray	112
Catch Fly	107	Marmosa	110
Burning Billows	107	Coal	107

SECOND RACE—Purse $800, 2 year olds, 5 furlongs:

Brilliant Light	115	Bon Shot	115
†Beth Bon	112	Glowing Coal	112
Swiss Prince	110	C. W. Hay	115
Come Home	112		

†Bomar stable.

THIRD RACE—Purse $800, 3 year olds and up, 6 furlongs:

Speed Queen	97	Mueller	112
Panair	104	Murmuring	104
*Amy Cooper	101	Sugar Jar	115
Mint Bud	104	*Injustice	106
Neon	94	Hogans Fox	105
Catino	109	Silver Tidings	104

FOURTH RACE—Purse $800, claiming, 3 year olds and up, 6 furlongs:

*Baby Bane	99	Traggat	112
*Prefer	99	Toano	107
Golden Gwyn	104	*Emery	104
Oderic	109	*Theron	107
Shawnee	109	*Sarazen II.	104
Losing Clon	104	Kalula	104

FIFTH RACE—Purse $800, claiming, 2 year olds, 5 furlongs:

Malson	109	Chan	112
Bushmaster	115	Roxana S.	109
Peaceful	112	San Rafael	112
Top Spin	106	Maiden Dream	112
Buck Private	109		

SIXTH RACE—Purse $800, 3 year olds and up, 1 1-16 miles:

Knights Hope	116	Pretty Wise	108
Brown Molasses	116	Inferno Lad	116
*Patcheye	103	Center Lane	113
*O'Neill	113	Foxland Hall	111
*Drastic Delight	108		

SEVENTH RACE—Purse $800, claiming, 3 year olds and up, 1 mile:

Miss Certificate	104	Divide	114
*Wilderness Way	99	Arakay	109
La Cherie	104	Oddesa Clark	101
Kuvito	109	*Green Flame	99
Chifally	109	*All Bays	109
More Pep	106	Ole Pal	101

EIGHTH RACE—Purse $800, 3 year olds and up, 1 1-16 miles:

Luna Mica	112	*Owen Martinez	114
Busy Spain	117	*Crowned Head	114
*Bright Melody	109	Newaygo	112
Sparkdale	107	*Ana X.	109
Why Mask	117	Dorothy Dale	112

*Apprentice allowance claimed.
Weather clear; track fast.

LATONIA ENTRIES.

FIRST RACE—Purse $700, claiming, 2 year old fillies, 5 furlongs:

Vitonina	105	Autumn Leaves	107
*Marys Last	100	Sourdine	105
Binocular	108	Tenace	103
Monks Gold	110	Snow Fairy	108

SECOND RACE—Purse $700, claiming, 3 year old fillies, 6 furlongs:

*Louise Hobson	99	Flutter Up	112
Mil	104	Joda	109
*Golden Watch	99	*Grenadine	101
Sweet Memories	112	*Chortle	104
*Little Brook	107	*Carnelian	99
Flighlette	109	Sedalia	109

THIRD RACE—Purse $700, 2 year old maidens, 5 furlongs:

Field Day	115	†Conastanto	115
*Leeoran	110	John B. Strachey	115
Good Soldier	115	Anklets	115
Woodway	115	*Rapparee	115
*Copper Mine	110	General Boy	115
Indian Flyer	115	Johnny Tight	115
Zsar	115	Down in Front	115
*Eccentric	110	Broadway Lad	115
Nicks Chuck	115		

†Devereau Brothers entry.

FOURTH RACE—Purse $700 claiming 3 year olds and up, 6 furlongs:

Sunshine Boy	108	King Bonny	104
Beginners Bait	104	Babeson	114
Onside	108	Score	108
Rettef	117	Trumpet	103
Yankee Waters	112		

FIFTH RACE—Purse $700, 3 year olds and up 6 furlongs:

†Compensatory	109	†Black Warwick	111
Gee Gee	104	Berrita	100
Bobbys Son	109	Peal Jam	109
Rich Phil	115	Jane Rachel	104
Ping	103	Honor Her	104
A. Carman	111	Carroll Day	105

†Mrs. B. Franzheim entry.

SIXTH RACE—Purse $1,000 3 year olds and up, 1 mile and 70 yards:

Flint Shot	112	Visigoth	112
Charlie Jr.	105	Bring Back	107
Vitamin B.	112		

SEVENTH RACE—Purse $800 claiming 3 year olds and up, 1¼ miles:

Playlady	108	Pangloss	110
Battling Girl	108	Campagna	106
Breezing Along	111	Booms Pal	113
Left Wing	104		

EIGHTH RACE—Purse $700, claiming, 3 year olds and up, 1 1-16 miles:

Athanette	103	Water Front	110
*Lucy	100	Hospitality	108
Miss Moo	105	*Prince Fluz	105
Pollyrita	103	Grass Wrack	110
Pacific Coast	110	Nassa Alone	103

*Apprentice allowance claimed.
Weather cloudy; track good.

LATONIA RESULTS.

FIRST RACE—Purse $700, claiming, 3 year olds and up, 6 furlongs:
Parade Step, 112 [W.Kern].12.20 5.80 3.40
The Æneas, 105 [Louman] 3.60 2.80
Lady Laura, 100 [Marinelli] 3.60
Time, 1:14 1-5. *Buffoonery, Camp Cook, Onside, Riff, Regards, Spoilt Beauty, and *Graceful Lady ran.

SECOND RACE—Purse $700, claiming, 2 year old fillies, 5 furlongs:
Novette, 107 [A.Fernandez]13.80 8.00 5.60
Mary Seibert, 115 [Lilley]. 10.20 9.80
Golden Pigeon, 112 [Garner] 3.60
Time, 1:01 2-5. Miss Panco, Dido, Green and Red, Saucy Vic, Short Order, Black Crystal, Miss Sunset, and For Romance ran.

THIRD RACE—Purse $700, claiming, 3 year olds and up, 6 furlongs:
Billy Jones, 112 [G.Fowler] 5.20 3.40 2.80
Hildrum, 107 [G.South].... 4.00 3.60
Harper, 112 [W.Garner].... 25.60
Time, 1:14 1-5. Doubleton, Night Owl, Double Nugget, Jack Conner, Jake Blieden, El Bandino, Imigert, Rolanda, and Golden Sister ran.

FOURTH RACE—Purse $700, claiming, 2 year old fillies, 5 furlongs:
Norado, 112 [M.Garner]... 8.20 4.20 3.20
Stepahead, 115 [F.Fern'd'z] 3.60 3.40
Satinwood, 110 [Bohn].... 5.60
Time, 1:02. Wise Dora, Silver Hackle, Bombastic, Sweet Guinea, Goose Neck, and Milanda ran.

FIFTH RACE—Purse $800, 3 year olds and up, 6 furlongs:
Mucho Gusto, 107 [Fowler] 7.80 4.00 3.40
Lady Pal, 104 [A.Fern'd'z] 8.00 5.20
Weston, 107 [F.Fernandez] 8.00
Time, 1:13. The Mauler, Marie Jean, Sallie Gray, Our Manager, and Best Bid ran.

SIXTH RACE—Purse $800, claiming, the Linwood, 3 year olds and up, 1 1-16 miles:
High Diver, 112 [R.Bohn].9.60 4.20 3.20
Star Bud, 110 [M.L.Fallon] 4.20 3.60
J. Nuchols, 105 [A.Morgan] 3.60
Time, 1:46 1-5. Brilliant Rose, Watonga, Coflier, Donna Hona, and South Bend ran.

SEVENTH RACE—Purse $700, claiming, 3 year olds, 1 mile and 70 yards:
Miss Vince, 107 [G.Arnold].12.00 5.40 3.60
Julia Grant, 108 [G.Fowler] 4.00 2.80
Wise Bessa, 106 [South].. 4.40
Time, 1:44 2-5. American Belle, Judge Barkley, Wild Gus, Tiger Claw, Penmar, and Our Bettie ran.

EIGHTH RACE—Purse $700, claiming, 4 year olds and up, 1¼ miles:
Peedeeque, 108 [A.Fer'dez].4.00 2.80 2.20
Storm Angel, 112 [L.Ruder] 3.00 2.20
Axtel, 108 [Bohn]....... 2.60
Time, 1:52. Erech, Swift Express, Ben Machree, Sada, and The Whig ran.

RACING TODAY 2:15 P. M.
The New, Finer
Washington Park
HOMEWOOD, ILL.
Admission to Grandstand $1
Admission to Club House $2.
Box Seats only $1
All Taxes Included
Box seats for American Derby Day, June 22, $2 each. Reservations now being taken.
For reservations Phone Homewood 820.
HOW TO GET THERE
By train—Illinois Central Service every 20 minutes—Round trip 75 cents—10 ride tickets $3.
By automobile—Halsted Street direct to gate, or Western Avenue or any south through street to 159th Street, thence to Halsted St.
EIGHT RACES—FIRST AT 2:15 P. M.

DuBOUCHETT SLOE GIN
FOR FIZZES & RICKEYS

NEVER BEFORE
has an Air Line offered rates over its entire system equal to standard
RAIL-PULLMAN FARES
This startling innovation brings Air Travel within the reach of new thousands in the Midwest and South. Speed and economy of expense en route make this service actually a SAVING in money as well as time.
No Tips—No Extras!
SUMMER TARIFFS from CHICAGO
to ST. LOUIS . $9.67 - 3 hrs.
MEMPHIS . $18.81 - 6 hrs.
JACKSON . $28.14 - 8 hrs.
NEW ORLEANS $34.88 - 10 hrs.

CHICAGO & SOUTHERN AIR LINES
105 West Adams Street, Room 1522
CENtral 8282 - GROvehill 1400

BLACK BASS ARE READY TO BITE IN MISSOURI RIVERS

Fishers Can Combine Sport with Float Trip.

BY BOB BECKER.

The black bass living in the swift streams of the Missouri Ozark country should start biting right now, according to word received from one of the state game wardens in that district.

The note we have received regarding fishing reads, in part: "The White river will be in good fishing shape providing we don't get more high water. There are lots of fish."

The bass season opened in Missouri May 30 and will continue until next April 1, so members of this tribe aren't making anglers wait very long for their sport after the opening of the season.

All Waters Should Be Good.

Although the game warden mentioned the White river in particular, it is probable that black bass fishing will be good in all waters of southwestern Missouri about the same time.

There are about a dozen streams and rivers in Missouri which make excellent waters for float trips through the Ozark hills. These clear streams become swifter as they pick up energy by flowing past numerous springs. The descent of these streams through the hills is ideal for a float trip, and every angler gets plenty of scenery with his sport while floating along.

The favorite rivers for these float trips, all made through the Shepherd of the Hills country, are the White river, James river, Kings river, Buffalo river, North Fork river, Long creek and Beaver creek. One trip down the White river takes the angler between the towns of Branson and Cotter. This trip requires eight days, with black bass as the main attraction.

Here's a Five Day Trip.

A five day trip takes you from Galena to Branson, a distance of 125 miles. This trip begins on the James river and ends at Branson on the upper White river. On the lower White river one of the best trips is that between Moore's Ferry and Elbow. This trip requires only three days and affords some good fishing. There are other float trips down all of the other rivers mentioned, many of them lasting only one or two days.

For one of these float trips, one can buy a $1 license good for 15 days. The regular nonresident license costs $3. Unless you know the rivers, it is necessary to hire a guide for these float trips. The usual charge for this service is about $2.50 per day.

3 WASHINGTON CREWS DRILL AT POUGHKEEPSIE

Poughkeepsie, N. Y., June 10.—(AP)—Three University of Washington boatloads were the only members of the intercollegiate navy, preparing for the annual regatta June 18, to tackle the Hudson in two drills today.

There was a bad surface on the river, but Al Ulbrickson, the Huskies' coach, braved the white caps for a brisk two mile whirl. Penn, Columbia, California, and Syracuse remained on their docks after morning sessions.

The Washington varsity and junior varsity crews engaged in a high speed brush in the afternoon, with a quarter length advantage going to the former. Ulbrickson said the drill was satisfactory.

The Washington coach said he would hold trials Thursday or Friday to determine which of his senior crews take the water in the varsity race.

MILLS TO PLAY MEXICANS.

The La Junta Baseball club of Mexico will oppose the Mills in a double header Sunday at Mills stadium.

WASHINGTON PARK ODDS & JOCKIES

[illegible]

ROCKINGHAM PARK ENTRIES.

[illegible]

10¢ and up
DUTCH MASTERS CIGARS
Selected tobaccos from the world's finest crops
Distributor: F. J. Roby Co., Inc., 3023 Baltimore Ave., Chicago, Ill.
CONSOLIDATED CIGAR CORP., NEW YORK CITY

BANK BOYCOTT OF RESERVE IS WILLIS' PLAN

Would Force Change in Policies.

Lake George, N. Y., June 10.—[Special.]—A banking boycott of the federal reserve system to compel the Roosevelt administration to change its policies was urged here today by H. Parker Willis, former secretary of the federal reserve board, who is credited with having played an important part in drawing up the original federal reserve act.

Speaking before the final business session of the convention of the New York State Bankers' association, Dr. Willis assailed the financial policies of the administration and denounced the banking act of 1935 as the "worst and most dangerous banking measure that has ever come before congress."

He asserted that there was every reason to believe the bill would pass congress in close to its present form. On that assumption he exhorted the bankers to "leave the system, those of you who belong, and don't join it, those of you who don't belong."

Urges Banks to Withdraw.

Specifically he urged that at least six big New York banks should retire from the system and he suggested that these and other dissenting banks should set up a rival central bank, privately owned and operated. Such a step, he declared, would make the politicians "listen to reason."

Dr. Willis, who spoke with wit and vigor, won frequent rounds of applause from the 200 or more bankers who heard him and received almost an ovation when he was through. But not a single banker would comment formally on his suggestion and all of those who did discuss it branded the proposal as completely impractical.

They remarked that the possibilities of withdrawal from the reserve system had been thoroughly examined when deposit insurance was first proposed and that it had been fairly well determined that such a step would bring down upon the bankers prompt action by congress, under its powers of regulating interstate business, to drive the recalcitrants back into line.

Suport Szymczak's Plan.

Dr. Willis' avowed pessimism and uncompromising criticism of the Eccles bill served, if anything, to reenforce the favorable reaction of bankers to the speech of M. S. Szymczak, member of the federal reserve board, who discussed the banking bill last Saturday and who interpreted it and suggested changes in it along lines which greatly reassured the bankers.

A number of important bankers who are here remarked yesterday after hearing Dr. Willis that they considered their best hopes lay along the lines indicated by Szymczak, Willis said.

"It is a bill whose purpose it is, first of all, to compel state banks, so far as possible, to become members of the federal reserve system; to vest in the President of the United States despotic and uncontroled power over the banking mechanism of the United States; to establish a dependent and incompetent board at Washington who shall be authorized to interfere in every detail with the doings of reserve banks—and, for that matter, of their members as well—with the power to enforce their mandates upon the banks of the country, practically under penalty of having to go out of business should such bankers fail or refuse to do as directed.

Sees Banks Absorbing Deficit.

"I think the Eccles bill gives to the federal reserve board, which means to the treasury and to the President, the power to compel the banks to absorb as much of the government deficit as they may see fit. It authorized the board, which means the governor of the board, which means the President of the United States, to alter reserve requirements when and as it may be desired to do so not only as to the percentages of reserve but as to the composition of the reserve itself and as to the place where such reserve will be kept.

"It would thus make possible an order from the board to the banks to carry 100 per cent of their demand deposits either in the form of balances with reserve banks or of government bonds in their own vaults, and some such order will be the almost inevitable result of the enactment of the measure.

"The bill looks directly to the complete change in the character of the assets of national and other banks and it wholly destroys the ideas upon which the reserve system was first developed—that of independence and self-government on the part of a body of bankers whose membership was made to include all legitimate and honest groups."

Producers of Anthracite May Raise Price on July 1

New York, June 10.—(AP)—Anthracite circles hear that leading producers will increase quotations 25 cents a ton, effective July 1.

James E. Bennett & Co.
STOCK BROKERS
MEMBERS
NEW YORK STOCK EXCHANGE
CHICAGO BOARD OF TRADE
ALL PRINCIPAL EXCHANGES
Private Wires to All Markets
332 S. La Salle Street
Tel. Wab 2740—Teletype Chicago 600

Special Assessment
BONDS
Inquiries Invited
R. J. KOEPPE & CO.
120 South La Salle St., Chicago
Telephone State 5311

Average Amount Spent for Shows in a Year by the People of Each State

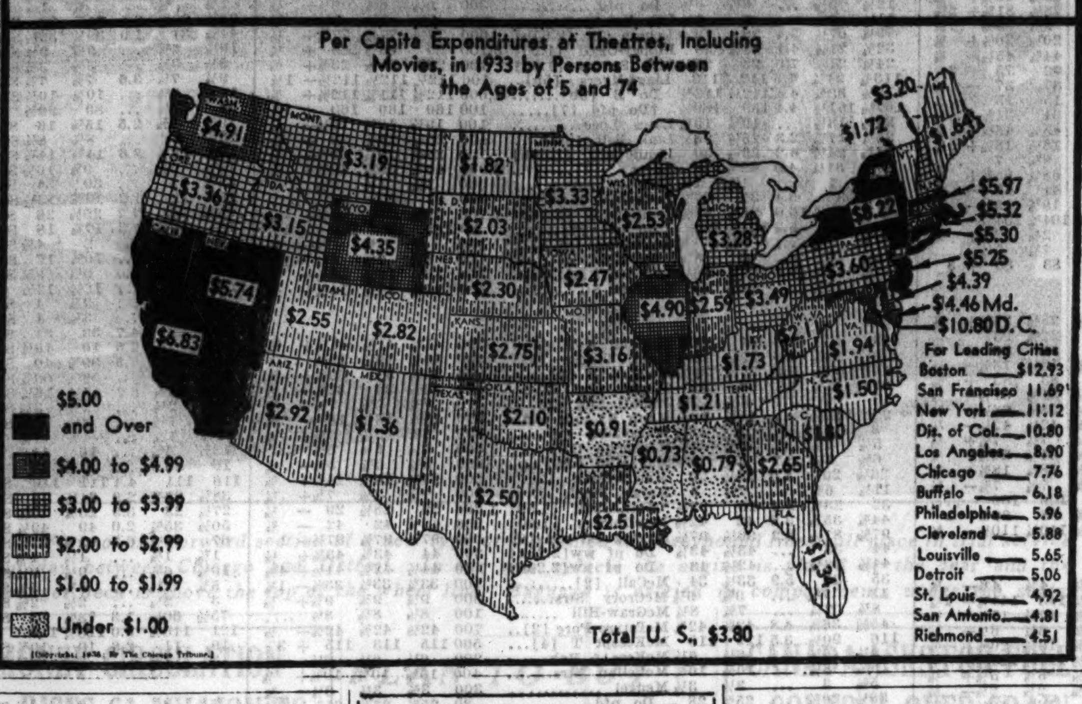

[Copyright: 1935: By The Chicago Tribune.]

U. S. BARS DUAL POSTS FOR WIRE COMPANY HEADS

Officials Can Serve Only One Concern.

Washington, D. C., June 10.—(AP)—Leaders of the telegraph and telephone industry today were commanded by the federal communications commission to confine their official connections to a single company.

The order, one of the most sweeping of its kind ever issued by a federal regulatory body, went to 10 officers and directors of the American Telephone and Telegraph company, the International Telephone and Telegraph company, the Western Union Telegraph company, the Radio Corporation of America Communications and subsidiaries. In each instance they had

[Continued on page 32, column 1.]

Chicagoland Industry Hurt by Rail Rule, Beyers Charges

[Chicago Tribune Press Service.]

Washington, D. C., June 10.—Stunting of industrial development in Chicagoland and the entire central west by the long and short haul restrictions of federal railroad law was pictured before a house of representatives subcommittee today by H. W. Beyers, vice president of the Chicago and North Western railway.

Instances in which Chicagoland firms had lost Pacific coast markets to eastern competitors shipping by water via the Panama canal were cited to the subcommittee, which is considering a bill to repeal the long and short haul provisions of the interstate commerce act.

"I have also seen industries within this central western territory in many instances forced to ship their goods to the Atlantic seaboard and thence by water to the Pacific coast," he said.

Trafic Diverted to Canal.

"Heretofore that trafic moved all-rail westward from producing points. Likewise, industries in our territory receiving commodities from the Pacific coast have found it impossible to avail themselves of all-rail routing and much of this tonnage reaches Lake Michigan ports via all-water routes.

"Movement of automobiles shipped via New York and the Panama Canal to the west coast, according to records kept by the governor of the Panama canal, was approximately 60,000 automobiles in 1934.

"Manufacturers of fire hydrants in Iowa and machinery in Wisconsin have lost their Pacific coast accounts and are unable to meet competition of manufacturers who, in many instances, can ship entirely by water from their plants to the Pacific coast.

Middle West Firms Hurt.

"The Clemco Desk Manufacturing company of Chicago has been practically forced out of California trade by water competition. The Northwestern Barb Wire company of Sterling has a heavy movement of wire and steel articles to the Pacific coast, but ship via the canal. The Appleton Wood Products company of Appleton, Wis., is losing contracts regularly for butcher blocks, orders going to manufacturers who can conveniently ship through the canal.

"These are only a few of a great many cases where business is lost to the manufacturer or producer in the Mississippi valley or, if the manufacturer or producer is in position to part way meet the situation, then it is invariably by use of rail to the eastern seaboard or to the gulf and then canal service beyond."

DRY GOODS MEN PLAN SELF-RULE TO REPLACE NRA

National Meeting Takes Up Problems.

Problems resulting from the invalidation of the NRA by the Supreme court were the principal topics of discussion yesterday by members of the National Retail Dry Goods' association in the first sessions of their four day mid-year meeting at the Stevens hotel. Up to last evening more than 2,000 retailers and store executives from all over the country had registered, and by Thursday it is expected 5,000 will be present.

Immediately after those attending the sessions had been welcomed by Leon Mandel, vice president of Man-

[Continued on page 29, column 6.]

Loans So Big Banks Must Give U.S. More

BY HOWARD WOOD.

Chicago bankers yesterday were impressed with the criticism of the proposed banking act by Dr. H. Parker Willis, Columbia university professor of banking and former secretary of the federal reserve board, but discounted as impracticable his suggestion that banks should withdraw from the reserve system as a protest against the despotic features of the proposed act.

Under present banking laws all national banks must belong to the reserve system. State banks presumably could withdraw from membership, but the proposed act makes membership in the federal reserve a prerequisite to membership in the Federal Deposit Insurance corporation, which guarantees bank deposits.

* *

The number of banks throughout the country which could successfully defy the administration by remaining outside both these federal institutions is believed to be exceedingly small. Certainly none of the 6,000-odd banks which have sold stock or notes to the Reconstruction Finance corporation is in a position to take such a stand.

Another powerful deterrent to bankers who might otherwise be inclined to stand up for their convictions lies in the fact that banks, as well as the government, are deeply concerned about the market for government bonds. The proposed banking act is designed, among other things, to force the twelve federal reserve banks to bail out their member banks in case anything should happen to the market for government bonds.

* *

So heavily loaded with such bonds are most of the banks of the country that their managements are willing to witness the despoiling of the federal reserve banks if the alternative is a break in the market for government bonds which might impair the capital of member banks all over the country.

As far as government credit is concerned the banks, with their tremendous holdings of "governments," are in the same danger as the treasury. Their only hope now is that something will be done to reduce government deficits and government borrowing before government credit is exhausted.

The proposed banking act, despite the criticism which has been focused upon it, is a symptom rather than a cause. This legislation is demanded by the administration because Washington wants complete control over the reserve banks, and it requires that control because it is spending so much more money than it takes in that it must borrow billions of additional funds from the banks, including the reserve banks, and it wants no hitch in the program.

But to assume that the banks would suddenly stop lending money to the government, despite a gradual breakdown of government credit, is to assume that they have some choice in the matter. Bankers themselves freely admit that there's nothing they can do about it, even if the proposed banking act should not pass. The government is already so deeply in debt to them that they can't risk the collapse in quotations on bonds they already hold by refusing to buy more.

* *

As the government spends, the banks will lend. They have no other choice. If the budget deficit is tapered off their holdings of government bonds will be good. If the deficit goes on piling up indefinitly the banks will be in the same boat as the treasury when the break finally comes. They are in too deep now to go back alone.

That is what Lewis W. Douglas, President Roosevelt's first director of the budget, meant when he told the Bond Men's club of Chicago last week that continuation of the New Deal "spending for recovery" program, if continued, would lead inevitably to exhaustion of government credit, bankruptcy of reserve banks, bankruptcy of the commercial banks and the Federal Deposit Insurance corporation, inflation, destruction of the thrifty middle class, and dictatorship.

U. S. STEEL SHIPMENTS GAIN DURING MAY, BUT FALL BELOW YEAR AGO

New York, June 10.—[Special.]—The United States Steel corporatian announced today that shipments of finished steel products during May amounted to 598,915 tons, compared with 591,728 tons in the preceding month and 745,053 in May of last year. Monthly shipments during the last three years, in tons, were as follows:

	1935.	1934.	1933.
January	534,055	331,777	285,128
February	583,137	385,500	275,929
March	668,056	588,209	256,793
April	591,728	643,009	335,321
May	598,915	745,063	455,302
June	......	985,337	603,937
July	......	369,938	701,332
August	......	378,023	668,155
September	......	370,306	575,161
October	......	343,962	572,897
November	......	366,119	430,358
December	......	418,630	600,639
Year end adjusm't	......	†19,907	*44,383
Total	......	5,905,966	5,805,235

*Addition.
†Subtraction.

During the first five months of 1935 the ecompany shipped 2,975,892 tons.

Senate Passes Bill to Extend Eastman's Job

Washington, D. C., June 10.—(AP)—Without debate the senate today shot through the second item in President Roosevelt's transportation program—the Wheeler bill extending for another year from June 17 that part of the 1933 emergency railroad act establishing a federal coördinator.

The measure now goes to the house, which was expected to take prompt action. The coördinator's office, held by Joseph B. Eastman, an interstate commerce commissioner, expires at the end of this week.

The first point of the President's program outlined in his recent special transportation message, was passed by the senate a month ago. It would give the commerce commission authority to regulate interstate buses and trucks. This measure has yet to be approved by a house committee.

Pelley Calls Act Failure.

Passage of the railroad coördinator extension came after Chairman Wheeler [Dem., Mont.] of the interstate commerce committee placed in the record at the request of Senator Hastings [Rep., Del.] a letter from J. J. Pelley, head of the American Association of Railroads, asserting the coördinator act had failed of its primary purpose—to bring about economies in railroad operation.

Pelley said it was obvious the railroads could not effect savings with clauses in the act prohibiting them from reducing their employés from the May, 1933, level.

Soon after the senate passed the bill, Senator McCarran [Dem., Nev.] introduced a bill to carry out a third proposal on the President's program—that dealing with air transportation. The bill would place transportation of passengers, freight and mail by air under control of the interstate commerce commission.

Urges Roads to Advertise.

A report soon to be issued by Eastman's staf will recommend that advertising should replace personal solicitation now used by the railroads to "sell" the 54 per cent of shippers classed as casual, it was learned. The $226,000 spent by all the railroads in advertising freight service in 1933 was entirely too small, the report will state.

A proposal for a flat fare of $1 on local passenger trains and of $3 on express trains for any distance on one railroad line is being studied by Eastman.

FRIENDLY and accessible bankers have been of great value to many businesses. This bank is founded on the principle of serving its customers through personal contact.

LAURANCE ARMOUR
President

COMMERCIAL BANKING · SAVINGS · TRUSTS

SOUTHEAST CORNER OF WASHINGTON LA SALLE ST.

AMERICAN NATIONAL BANK AND TRUST COMPANY
of Chicago

BOARD OF DIRECTORS

ARTHUR L. BLAKESLEE, President, Kalamazoo Stove Co.
JAMES R. BREMNER, Vice-President, Bremner Bros.
L. LEWIS COHEN, President, Union Asbestos & Rubber Co.
WEYMOUTH KIRKLAND, Kirkland, Fleming, Green & Martin
CHARLES A. LIDDLE, President, Pullman-Standard Car Manufacturing Company
MELVIN L. STRAUS, Vice-President
ROBERT E. STRAUS, Vice-President
H. BELIN VOORHEES, Vice-President, Baltimore & Ohio Railroad Co.
LAURANCE ARMOUR, President; Director, Armour and Company

GIVE US A CHANCE TO HELP RECOVERY

AMERICAN industry does not depend for its vigor upon any political party or political bureaucracy. It depends upon the vision of the Western pioneer, the ingenuity of the Yankee, the independence of the Southern planter. These traits are not dead; they live.

Despair and disappointment have recently been voiced about the plans for the nation's recovery. Yet the Government has the opportunity of releasing through the public utility industry a tremendous recovery force. It can do so without passing a single law or adding a penny to the burden of the taxpayer. The electric industry is ready *now* to push forward if only it can be freed from the fear of more Government interference and antagonism. A leader of the industry has pledged this aid to recovery:

UTILITIES CAN DO MOST FOR RECOVERY

"If the electric industry were freed from these threats it would do more to lift this country out of the depression, take more men out of the bread line and off relief rolls, than any other industry, and with the multiple effects of restored confidence, expanding credit and restoration of faith on the part of capital investors, do more than the government itself can do with all of its expenditures."

But fear—the fear of government—has laid a deadening hand on all activity. Said Owen D. Young on May 29 in testifying before the Senate subcommittee at a hearing on the banking bill: "... the way to get recovery today is to do nothing more to shake the confidence of business men. It is careful conservatism, not radical new departures, which will get now the activity which we so sorely need."

Utility men have been too busy "putting out fires" to develop their business. They have had to defend their companies against direct Federal competition and against municipal competition subsidized with Federal funds. They have been harassed by numberless investigations. They have had to struggle to keep their revenues from vanishing before the double onslaught of excessive taxes and political agitation for constantly lower rates. And now they face almost complete ruin in the Wheeler-Rayburn utility bill.

UTILITY BILL IS RADICAL AND DESTRUCTIVE

The Wheeler-Rayburn bill, if passed, will deal a crushing blow to the public utility industry It will destroy holding companies and billions of dollars of investments. It will stifle local service with political red tape. It will usurp the rights of private management and the rights of States. It will snuff out the bright future which these industries could develop if they were given only a *fair* deal. And it will prevent their helping national recovery.

Wire your Senators to vote against the Wheeler-Rayburn utility bill.

Two Michigan Investors Plead with their Senator

DEAR SIR:

I am writing you this letter to protest against the passing of bill (H. R. 5423) introduced by Representative Rayburn and referred to as Public Utility Holding Company Bill.

We are deeply concerned in the above mentioned bill as we are among the thousands of small shareholders which this bill will harm. For instance, we are past 64 years of age and when times were good we invested our small savings into utility stocks, believing that we could support ourselves when we were old and not have to call on charity.

We will appreciate any effort on your part to prevent the passing of this bill or any other bill that will hurt the Utility Companies.

Thanking you very kindly.
Very respectfully yours,
....
....
Rural Route No.—
—— ——, Michigan.

(This letter was written by two of the 300,000 investors in the Associated System.)

ASSOCIATED GAS & ELECTRIC SYSTEM

STOCKS RALLY IN LATE TRADING; CLOSE IS HIGHER

Many Issues Hit New Tops for This Year.

[Chicago Tribune Press Service.]

New York, June 10.—After a day spent in quiet trading the stock market suddenly came to life in the last half-hour today. Many earlier losses were made up with something to spare as virtually every group on the board joined in the advance.

The closing demand for stocks developed rapidly, almost half of the day's total transactions of around 630,000 shares changing hands in the last hour. American Can was in the spotlight as it soared more than 4 points to register a new high for the year.

Conspicuous among the gainers were Mullins Manufacturing preferred, which chalked up a gain of $1.25 for a new high and Phillip Morris, Ltd., which climbed 9 points to enter new high territory; Air Reduction, which chalked up a gain of $1.25 for a new high, and Phillip Morris, Ltd., which finished behind a plus 3½ for a new high. Also reaching new highs were Columbia Carbon, Corn Products, Continental Can, and West Penn Electric, all of which registered gains of more than 2 points.

Bearish Sentiment Absent.

Despite early selling which the list was forced to absorb there was no evidence of a revival of bearish sentiment. But the speculative fraternity, it was evident to observers, was reluctant to desert its position on the sidelines pending the outcome of legislative developments in Washington.

Other factors regarded as putting a check on speculative activity were the closing down of the London markets for the Whitsuntide and the solving of the French politico-financial problem. Sentiment in brokerage offices was improved with confidence returning after fears of industrial upheavals due to the Supreme court's banishment of the NRA.

United States Steel may have been steadied today by the slight gain reported for shipments in May. It was consistently lower until near the close when it finished strong enough to close unchanged. Bethlehem, after being lower most of the session, gained a fraction.

Rails Firm but Quiet.

Rails as a group were firm, but were unmarked by any special activity. Norfolk and Western was an especially weak point as it finished 3½ points lower.

Silver Mining shares, which burst into activity on Saturday following a report from Washington the silver bloc in congress would stage a push for a higher price for the metal, were neglected. Cerro de Pasco, American Smelting, and Howe Sound took small fractional losses.

American Telephone was an outstanding performer in the utility division as it came back strong after early weakness to set another new high. The rest of the division failed to distinguish itself as fresh apprehension manifested itself over the holding company bill.

CHICAGO STOCK EXCHANGE SEATS UNCHANGED AT 470

Washington, D. C., June 10.—[Special.]—The number of Chicago Stock exchange memberships remained unchanged at 470 during the fiscal year ended April 30, 1935, according to a report filed with the Securities and Exchange commission today. There were 17 transactions in memberships during the year, according to the report, twelve selling at $2,500 each and five at $2,000 each.

As previously announced by the exchange last month, loss of the organization for the year was $83,402, against a loss of $153,680 for the year ended April 30, 1934. Total income was $187,928, an increase of $26,145 over the $161,782 reported for the year ended April 30, 1934.

The exchange had total investments with a market value of $1,907,607 at the close of its fiscal year. These had a par value of $1,770,500 and were carried on the books at $1,809,567. Book value the year before was $1,945,826 and par value $1,900,500.

The investment account was composed of United States treasury 3¾ per cent notes due 1946-'56, except for $45,000 par value of Chicago Railways company A and B 5 per cent bonds due 1927. The 5 per cent bonds had a market value of $6,322. They were carried at $21,285. The exchange collected $43,641 of dues during the year. In the preceding year no dues were levied. Expenses were down 14.6 per cent.

SEAT SOLD FOR $2,000.

The sale of a membership on the Chicago Stock exchange for $2,000, unchanged from the last previous sale, was completed yesterday.

NEW YORK STOCK TRANSACTIONS

Monday, June 10, 1935.
Shares sold today.....631,080
Year ago.....759,080

Monday, June 10, 1935.
Total sales 1935 to date.....107,971,927
Total sales 1934 to date.....204,791,946

[The figures in brackets after name of stock are the present dividend rate.]

Prev. 1935 High.	Low.	Div. yld. pct.	Bid.	Asked.	Description, div. rate, $s—	Sales.	High.	Low.	Close.	Net chge.
55	52	4.1	54⅝	54⅞	Acme Steel [2.25b]	100	54⅝	54⅝	54⅝	....
7¼	4¼	...	5⅝	6	Adams Exp	100	5⅝	5⅝	5⅝	....
33½	28	6.9	29⅜	30	Adams Millis [2]	100	29	29	29	....
11⅝	8	...	10⅜	10½	Addresog	200	10⅝	10½	10⅝+	⅜
8⅜	4½	...	8	8¼	Advance Rume	700	8	8	8 +	⅜
137	104⅜	2.2	137	138	Air Reduc [3]	600	137	136	137 +	1⅜
20¼	15⅝	5.3	17⅛	17½	Alaska Jun [.90b]	2,800	17¾	17	17¼+	½
1⅞	⅝	...	⅞	1	Alleghany	100	1	1	1	....
7	2⅝	...	3⅜	4¼	Do pfd $30 ww	100	3⅜	3⅜	3⅜+	⅛
6½	2	...	3½	3½	Do pfd $40 ww	200	3¾	3½	3⅜	....
[illegible]										
28½	5	...	9⅝	10⅞	Do pfd	10	9½	9½	9½—	⅝
7⅝	3⅝	...	6⅝	6⅞	Colum G & E	4,100	7	6½	6⅞—	¼
64	34½	1.6	63⅞	64	Colum Pic vtc [1a]	2,600	64	61	63¾+	1⅝
90¾	67	4.6	87¼	88¼	Colum Carb [4]	1,100	88¾	86	88¼+	3¼
48½	39½	4.4	46¼	46½	Coml Credit [2]	2,100	46½	45⅞	46½+	1¼
66⅝	56¼	3.8	66¼	66½	Coml In T [2.50b]	400	66⅝	66	66	....
23⅞	17⅝	4.5	19½	19⅝	Coml Sol [.85b]	2,600	19½	19	19½+	⅜
1⅝	⅝	...	1⅜	1½	Comwlth & Sou	9,900	1⅝	1¼	1⅜—	¼
47	29⅛	6.7	45	45½	Do pfd [3g]	600	46	45	45⅜—	¾
36⅜	27	4.4	36	36¼	Congol-Na [1.60]	1,000	36¼	35⅝	36¼+	¾
14⅞	9	...	11⅝	13	Congress Cig	100	12¼	12¼	12¼+	⅛
42	23⅜	12.5	35⅝	36⅜	Conn Ry&L [4.50]	80	36	35⅝	35⅝	....
50½	41	9.0	50½	....	Do pfd [4.50]	40	50½	50½	50½	....
10½	7	...	8	8¼	Consol Cig	100	8	8	8	....
82	71	8.7	74	75	Do pr pfww [6.50]	100	75¼	74¼	75	....
80	73	8.8	73	....	Do pr pfxw [6.50]	10	74	74	74 —	1
25¼	15⅝	4.2	23⅞	24	Con Gas [1]	7,800	24⅝	23⅜	23¾—	⅛
[illegible]										
36	25	1.9	25⅝	26¼	Island Crk C [.50g]	100	26	26	26 +	½
120½	110	5.2	115	116½	Do pfd [6]	20	115	115	115	....
					J					
59	49	5.4	55½	56	Jewel Tea [3]	600	56	56	56	....
57⅝	38½	0.5	49	49⅛	Johns-Manv [.25g]	2,300	49	48	49 +	⅝
73	50	...	57	57½	Jones & L Stl pfd	260	57	56	57 +	1
					K					
12⅛	7½	3.6	10½	11	Kaufman Dept [.40g]	100	11	11	11	....
20⅝	15⅝	1.3	19	19½	Kayser J [.25g]	100	19½	19½	19½	....
2⅜	⅝	...	1	1⅛	Kelly-Spring	700	1⅛	1	1	....
16⅝	6	...	14¼	14⅝	Do pfd	400	14⅜	14¼	14¼—	⅜
13¼	3¼	...	11⅝	12¼	Kel-Hay Wh B	200	12⅜	12	12 —	⅛
18¼	12⅜	5.4	13	13⅝	Kelvinator [.70b]	1,600	13⅜	13	13⅛+	⅛
21⅛	13⅝	1.6	18⅝	19	Kendall pfd [.30g]	5,800	19	18⅛	18⅞—	⅛
38	23	...	29	30¼	Kinney pfd	100	30¼	28⅝	30⅛+	1⅜
24½	19⅝	4.2	23⅝	23⅞	*Kresge S S [1]	1,200	23⅝	23⅛	23⅝+	⅜
113	103	6.5	106¼	108⅝	*Do pfd [7]	10	107	107	107 +	⅜
25⅞	22¼	6.2	25⅝	25¾	Kroger Groc [1.60]	1,200	25⅝	25¼	25⅝+	¼
					L					
28¼	24	10.7	27½	27⅝	Lambert [3]	300	27⅝	27⅜	27⅝+	¼
17⅜	10⅝	...	14	14⅝	Lehigh Port Cem	100	14¼	14¼	14¼—	⅛
2⅞	1⅛	...	1½	1⅝	Lehigh Val C	100	1⅝	1⅝	1⅝	....
12½	5½	...	6⅝	6¾	Do pfd	300	6¾	6⅝	6⅝—	⅛
[illegible]										
6	4	...	5⅞	6	Radio	8,100	6	5⅞	5⅞	....
51⅞	35¼	...	50⅛	50½	Do pfd B	7,500	50⅝	47½	50½+	3
62½	50	6.4	55	55½	Do pfd [3.50]	300	55	55	55 +	¼
2⅝	1¼	...	2	2⅛	Radio Keith O	1,200	2⅛	2	2 —	⅛
43⅛	29⅞	6.7	30½	32	Reading Co [2]	100	30⅜	30⅜	30⅜	....
11¼	7	...	8¼	8⅜	Rem Rand	1,100	8⅝	8	8⅝	....
110	98½	8.2	97	101	Rens & Sar [8]	10	98½	98½	98½—	1½
4¼	2¾	...	3⅛	3¼	Reo Mot	500	3⅛	3⅛	3⅛	....
15½	9	...	12½	12⅞	Repub Stl	900	12⅝	12¼	12¼	....
49½	28⅝	...	43½	43¾	Do cvt pfd	1,200	43½	42¾	43½+	¾
49	28	...	43¾	44	Do cvt pfd ctfs	100	43½	43½	43½+	¼
24½	17⅛	4.6	21¾	22	Reynolds Met [1]	900	22	21⅝	22 +	⅜
101½	101	11.0	101¼	101½	Do pfd [.91 2-3g]	300	101¼	101	101¼—	⅛
51⅞	43⅛	5.9	51½	51⅝	Rey Tob B [3]	4,100	51⅞	51	51½	....
					S					
40	37¼	7.7	39⅛	39½	Safeway Strs [3]	900	39⅝	39	39½+	⅜
114	110	6.2	112⅝	113	Safe St 7% pf [7]	30	113	113	113 +	⅝
21⅝	10⅜	1.1	18	18⅛	St Jos Lead [.20g]	300	18	17⅝	18	....
[illegible]										
42	31½	...	34	36	Do 7% pfd	20	34	34	34 +	1
26¾	18	6.7	25¾	26⅜	Yng S&W [1.75b]	900	26⅛	25¾	26⅛+	⅝
21⅞	13	...	15¾	16	Y'town Sh & T	100	15½	15½	15½	....
					Z					
4⅞	2⅝	...	3⅛	3¼	Zonite Prod	300	3¼	3⅛	3⅛	....

*Ex dividend. †First sale since ex dividend date or dates. xr—Ex rights. a—Plus extras. b—Including extras. e—Paid last year. f—Payable in stock. g—Declared or paid so far this year. h—Cash or stock. k—Accumulated dividends paid this year.

Sales to 11 a. m., 140,000; to 12 noon, 230,000; to 1 p. m., 330,000; to 2 p. m., 370,000 shares. Total sales, 631,080 shares.

WHAT STOCKS DID

TRIBUNE AVERAGES.

	High.	Low.	Close.	Net chge.
25 railroads	24.40	24.12	24.39	— .05
25 industrials	161.97	159.04	161.60	+2.04
50 stocks	93.18	91.58	92.99	+ .99

	High.	Low.	Close.
50 stocks one year ago	89.94	84.98	85.17
50 stocks two years ago	88.66	85.29	88.29

DOW-JONES AVERAGES.

	High.	Low.	Close.	Net chge.
25 industrials	116.12	114.04	115.89	+1.17
25 rails	31.43	31.08	31.42	— .08
25 utilities	21.20	20.56	21.01	+ .03

ASSOCIATED PRESS AVERAGES.

Net chge	+.7	+.2	+.1	+.4
Monday	59.2	22.5	30.8	42.9
Previous day	58.5	22.3	30.7	42.5
Month ago	58.4	21.8	28.6	41.8
Year ago	53.3	33.7	32.5	43.2
1935 high	59.6	27.6	30.8	42.9
1935 low	49.5	18.5	21.6	34.8
1934 high	61.4	43.0	40.6	51.4
1934 low	45.3	22.8	24.2	34.9
1932 low	17.5	8.7	23.9	16.9
1929 high	146.9	153.9	184.3	157.7
1927 low	51.6	95.3	61.8	61.8

ISSUES TRADED.

	Sat.	Mon.
Advances	297	295
Declines	118	195
Unchanged	125	180
Total issues	540	670
New 1935 highs	16	38
New 1935 lows	4	4

CASH GRAIN

Official receipts of grain at Chicago yesterday: Wheat, 45 cars; corn, 45 cars; oats, 9 cars; barley, 32 cars; soy beans, 11 cars. Range of cash grain prices per bu in leading markets:

WHEAT.

	Chicago.	Kansas City.	St. Louis.
No. 2 rd.	85¾	85½@88	86½
No. 2 hd.	....	89 @93	96
	Duluth.	**Winnipeg.**	**Minneapolis.**
No. 1 no.	1.03¾@11¾	82¼	1.01¾@05¾
No. 2 no.	1.02¾@09¾	79¾	1.00¾@02¾
No. 1 d.n.	1.03¾@11¾	....	1.02¾@09¾
		Toledo.	**Omaha.**
No. 2 red	....	87½@88½	....
No. 2 hd.	....	....	87¾@91

CORN.

	Chicago.	Kansas City.	St. Louis.
No. 2 yel.	86 @87	91½@93	88½@89¼
No. 3 yel.	85½@85¾	91¼	88¾@88½
No. 4 yel.	....	87 @90	87 @87½
No. 2 wh.	92	93 @94¾	....
No. 3 wh.	91	90½@93¾	....
No. 4 wh.	90	88½@91	....
	Milwaukee.	**Toledo.**	**Peoria.**
No. 2 yel.	89	91½@92½	87½

OATS.

	Chicago.	Kansas City.	St. Louis.
No. 2 wh.	....	42 @44	41½
No. 3 wh.	38¼@40	43½	41
	Toledo.	**Peoria.**	**Minn'pls.**
No. 2 wh.	43½@44	38	40¼@41¼

RYE, BARLEY, AND FLAX.

	Rye.	Barley	Flax.
Chgo	....	45 @90	1.76
Milw'kee	....	97 @1.00	....
Minn'pls	46¾@48¾	42 @86	1.68@76
Duluth	46 @49	50 @70	1.68

Note—Above prices do not include tax of 30c per bu levied on wheat and 5c per bu on each processed and used domestically. There is no tax on corn used for feeding.

FIELD SEEDS

Prices quoted for irregular country run lots, unless otherwise specified, per 100 lbs. Jobbers' prices to retail trade are higher.

Red clover: Country run, $11.75@13.25; fancy recleaned, $17.00; alsike, $17.25@19.25; Kansas, $16.25@17.00; Oklahoma, $14.00@14.75; Utah, $22.75; Idaho, $22.75. Sweet clover: Country run, $4.50@5.00; red top, 90@95% purity, $7.75@8.75. Timothy seed: Country run, $10.00@12.00; recleaned, $15.00. Millet: Yellow, $3.50@3.60; early fortune, $3.35@3.40. Hungarian, $3.70@3.95; Japanese, $3.95; sunflower, $1.90@2.25.

OPEN GRAIN TRADES

Open interest in grain futures on the Chicago Board of Trade follows, last three ciphers omitted:

	July.	Sept.	Dec.	Total.
WHEAT.				
Saturday	34,976	30,709	10,101	75,836
Friday	35,530	30,362	9,556	75,448
Week ago	37,333	28,397	7,070	72,810
CORN.				
Saturday	18,934	13,922	4,078	36,934
Friday	18,997	13,817	4,197	37,011
Week ago	19,574	13,320	2,791	35,685
OATS.				
Saturday	5,773	8,041	1,611	15,425
Friday	5,773	7,952	1,560	15,285
Week ago	6,234	6,481	986	13,701
RYE.				
Saturday	6,542	6,479	501	13,522
Friday	6,911	6,368	477	13,756
Week ago	7,399	5,739	285	13,423
BARLEY.				
Saturday	31	5	.....	36
Friday	31	5	.....	36
Week ago	31	5	.....	36

Grain futures purchases on the Chicago Board of Trade follow, last three ciphers omitted:

	Saturday.	Wk. ago.	Yr. ago.
Wheat	19,752	27,369	34,376
Corn	6,166	10,571	9,744
Oats	884	1,439	5,888
Rye	1,299	750	1,757
Barley	.....	.....	320
Total bu.	28,101	40,129	52,085

DIVIDENDS DECLARED

Stock,	rate,	period,	payable,	Stock of record.
Amn G & E	35c	q	July 1	Jun. 13
Chi Daily News	50c		July 1	Jun. 20
Do 50c extra			July 1	Jun. 20
Do pfd	$1.75	q	July 1	Jun. 20
Lone S G 6% pf	$1.50	q	Jun. 29	Jun. 15
St L Nat Stkyds	$1.50	q	July 1	Jun. 22

COTTONSEED OIL.

NEW YORK, June 10.—(AP)—COTTONSEED OIL—Bleachable was easy today, closing unchanged to 9 points net lower. Sales were 30 contracts. Bleachable spot nominal; July closed 10.30c per lb; September, 10.31c; October, 10.30c; December, 10.15c; January, 10.15c.

GRAIN IN OTHER MARKETS

	Open.	High.	Low.	Close June10. 1935.	Close June8. 1935.	Close June11. 1934.
July Wheat.						
K. C.	83	83⅛	82⅛	82⅞	82¾	91⅝
Mpls	97⅝	98	97	97¾	97⅞	99⅞
*Dul	85¾	86¼	85½	86¼	82¾	96½
Wpg	83½	83½	83⅛	83⅜	83½	78½
Lvpl	....	....	....	....	....	72½
September Wheat.						
K. C.	81¼	81¼	80½	81¼	80⅞	92¼
Mpls	87⅝	87⅝	86⅞	87½	87⅜	98⅝
*Dul	....	....	....	83	83¾	96⅜
December Wheat.						
Mpls	86½	88	86⅛	86⅞	86¾	....
July Corn.						
K. C.	83	84⅛	83	84⅛	82⅝	53¼
September Corn.						
K. C.	75⅝	75⅝	75	75⅝	74⅜	54⅞
July Oats.						
Mpls	34½	35⅛	34⅜	35⅛	34¾	31⅛
Wpg	40⅛	40⅛	39¾	40⅛	40	38¼
September Oats.						
Mpls	31	31⅜	30¾	31⅛	31	40⅞
October Oats.						
Wpg	35⅛	35⅛	34⅞	35⅛	35⅛	37⅞
July Rye.						
Mpls	45¼	46	45¼	45¾	46⅛	66⅛
Dul	....	....	....	46	46	66
Wpg	43⅝	44⅜	43⅝	44¼	44¼	53⅛
September Rye.						
Mpls	47⅛	47⅛	46¼	46⅝	47⅛	67
Dul	....	....	....	47	47	66⅜
October Rye.						
Wpg	46⅛	46¼	45½	46⅛	46	56⅛
July Barley.						
Mpls	44¾	44¾	44¾	44¾	44⅝	48¾
Wpg	41⅛	41¼	40⅞	41	41⅝	43
September Barley.						
Mpls	....	....	....	43⅞	43⅞	48
October Barley.						
Wpg	39⅝	40¼	39⅝	40	40¼	44½
July Flaxseed.						
Mpls	1.64	1.66	1.64	1.66	1.64	1.85
Dul	....	....	....	1.68	1.65	1.86½
Wpg	1.25	1.25	1.25	1.25	1.25¾	1.64½

*Durum. ZExchange, $4.92; Saturday, $4.94.

HIDE FUTURES.

NEW YORK, June 10.—Commission house demand for hide futures was fairly active with sales of 57 lots, or 2,280,000 lbs. Prices were up 13 points to 18 points at the last. Closing bids in cents per pound: June, 10.27c; September, 10.53c; December, 10.83c; March, 11.15c; June, 1936, 11.45c.

CHICAGO GRAIN PRICES

	Open.	High.	Low.	Close.	Prev. close.	Last year.
WHEAT.						
July	.83⅝	.83⅞	.83	.83¾	.83⅝	.89¾
Sept	.83⅞	.84½	.83½	.84½	.84	.99¼
Dec	.86	.86⅝	.85⅝	.86½	.86⅛	1.00⅞
CORN.						
July	.81⅝	.82½	.81¼	.82½	.81⅜	.55⅝
Sept	.75	.75¾	.74⅞	.75¾	.74½	.57⅜
Dec	.63½	.63⅞	.63	.63¾	.63	.59
OATS.						
July	.35⅝	.35¾	.35	.35¾	.35⅛	.43⅝
Sept	.33⅝	.34	.33¼	.34	.33¼	.43½
Dec	.35	.35¼	.34½	.35¼	.34⅝	.44⅜
RYE.						
July	.48¾	.48⅞	.47¼	.48⅛	.48½	.65¾
Sept	.49¾	.50	.48⅝	.49½	.49⅞	.67⅞
Dec	.51¾	.53¼	.51⅝	.52⅞	.52⅞	.....
BARLEY.						
July	.....	.....	.....	.45	.45	.53⅞
Sept	.....	.....	.....	.46	.46	.53

Note—Above prices do not include tax of 30c levied on wheat and 5c per bu on corn processed and consumed domestically. Tax on product exported is rebated.

COMMODITY PRICES

NEW YORK, June 10.—The Associated Press wholesale price index of 20 basic commodities today declined to 70.83. The previous day it was 71.02, a week ago 70.49, a month ago 72.36, and a year ago 62.15.

RANGE OF RECENT YEARS.

	1934.	1934.	1933.
High	75.48	72.55	64.10
Low	69.70	56.61	38.37

(The 1926 average equals 100.)

WHEAT IN U. S. FUNDS

Wheat prices per bushel in leading markets reduced to United States funds at rates of exchange when they closed:

	Monday.	Saturday.
Chicago, July	$ .83¾	$ .83⅝
Winnipeg, July	.83¼	.83½
*Buenos Aires, July	.61⅝	.....
*Do, August	.61⅝	.61

*4 p. m. cables.

CORPORATION EARNINGS

The following net incomes were reported yesterday:

YEAR ENDED DECEMBER 31.	1934.	1933.
Burmah Oil Co Ltd	£1,657,218	£2,011,568
YEAR ENDED MARCH 31.	1935.	1934.
Natl Pow & Lt	$6,397,873	$6,677,635
Pow Corp of N. Y.	*153,958	*235,962
FOUR MONTHS ENDED APRIL 30.		
New Eng T & T	4,101,496	4,446,572
QUARTER ENDED MARCH 31.		
Nat Pow & Lt	2,178,238	2,112,022
Pow Corp of N. Y.	101,845	*61,716
APRIL.		
New Eng T & T	1,066,623	1,151,886
RAILROADS. FOUR MONTHS ENDED APRIL 30.		
Colo & South	931,676	*583,390
APRIL.		
Colo & South	813,723	*148,379

*Net loss.

GASOLINE AND OILS.

GASOLINE—Tax included, service stations: Red Crown, 17.2c per gal; ethyl, 19.2c; Stanolind, 16.2c. FUEL OIL—Stanolex, No. 1, tank wagon, 1 to 99 gals, 8.8c per gal; 100 to 149 gals, 7.8c; 150 gals and over, 7.3c; No. 2, 1 to 99 gals, 8.8c; 100 to 149 gals, 7.8c; 150 gals and over, 7.3c; No. 3, 1 to 149 gals, 7.5c; 150 gals and over, 6.5c. KEROSENE—Tank wagon, 9.8c per gal. LINSEED OIL—Raw, 83¼c per gal; boiled, 86½c. TURPENTINE—60c per gal. DENATURED ALCOHOL—38c per gal. WHITE LEAD—100 lbs, $11.00.

RAW SILK.

NEW YORK, June 10.—(AP)—SILK—Raw silk futures closed dull, unchanged to ½ cent lower; sales, 10 bales. July, $1.33½ per lb.; October, $1.31½ bid; December, $1.31½ bid. Open market quotations [60 day basis]: Shanghai steam filature, 78 per cent seriplane, 20-22s, $1.50. Canton double extra A, 14-16s, $1.25. Japanese special crack double extra 81 per cent seriplane, 13-15s, $1.40.

MINNEAPOLIS FLOUR.

MINNEAPOLIS, June 10.—(AP)—Flour prices were unchanged today. Carload lots of family patents were quoted at $6.75@7.05 a barrel in 98 pound cotton sacks. Shipments were 16,850 brls. Pure bran was quoted at $22.00@22.50 and standard middlings at $25.00@25.50 per ton.

GRAIN STATISTICS

United States visible supply of wheat decreased 2,512,000 bu last week; corn, 1,524,000 bu; oats, 966,000 bu, and barley, 355,000 bu, while rye increased 275,000 bu. Details follow:

	This week.	Last week.	Last year.
Wheat	27,283,000	29,795,000	73,644,000
Corn	8,893,000	10,417,000	41,681,000
Oats	9,527,000	10,493,000	24,933,000
Rye	9,369,000	9,094,000	10,506,000
Barley	6,383,000	6,738,000	9,009,000

Chicago Grain Stocks.

Wheat stocks in all positions in Chicago decreased 405,000 bu last week; corn, 587,000 bu; oats, 739,000 bu, and rye, 15,000 bu, while barley increased 9,000 bu. Details follow, last three ciphers omitted except in the totals:

	Public.	Private.	Total.	Last year.
Wheat	1,996	1,470	3,466,000	2,037,000
Corn	2,141	1,388	3,529,000	13,116,000
Oats	1,394	821	2,215,000	2,348,000
Rye	2,570	2,424	4,994,000	4,439,000
Barley	75	770	845,000	983,000

Contract Grain Stocks.

Contract stocks of wheat in Chicago public elevators decreased 57,000 bu last week and corn 275,000 bu. Details follow:

	This week.	Last week.	Last year.
Wheat	1,746,000	1,803,000	975,000
Corn	2,132,000	2,407,000	7,234,000
Oats	526,000	997,000	866,000
Rye	2,570,000	2,605,000	2,769,000
Barley	75,000	86,000	252,000

AS LOW AS 5%
First mortgage loans—terms from 5 to 15 years. Prompt action and intelligent cooperation. Consult us first.
H. F. PHILIPSBORN & CO.
105 S. LA SALLE ST. • CHICAGO
Phone: FRANKLIN 8396

CHICAGO CURB STOCKS

Eng Br Co cl A	100	.73	.73	.73	.65
Heidelberg Brew	50	.70	.70	.70	.75
G Heilm Brew Co	895	7	6⅞	7	6½
Minn Brew Co	295	2	1⅞	1⅞	2
Muessel Brew Co	536	1⅜	1¼	1¼	1⅛
Paducah Coop Co	1,500	.60	.55	.60	.61

Total sales, 3,386 shares.
All listed on formal application of the company.

BOARD OF TRADE STOCKS.

	Sales.	Open.	High.	Low.	Close.	Prev. clse.
Allied Mls	300	18	18¼	18	18¼	17⅝
Cntlv Brw	125	2⅝	2⅝	2⅝	2⅝	2½
Dis & Brw	100	2¾	2¾	2¾	2¾	2½
Elec Bd&Sh	250	7⅝	7¾	7⅝	7¾	8¼
T M Nort	300	1⅛	1¼	1⅛	1¼	1¼

Total shares, 1,075.

TO THE HOLDERS OF
INDIANA GENERAL SERVICE COMPANY
First Mortgage Thirty Year Five Per Cent. Gold Bonds American Series due January 1, 1948.

Notice is hereby given that there is now available in the Improvement and Sinking Fund provided for in the Mortgage and Deed of Trust made by Indiana General Service Company, dated January 2, 1918, the sum of Fifty-five Thousand Four Hundred Seventy-two Dollars and Seventy-nine Cents ($55,472.79), and that Guaranty Trust Company of New York, as Trustee under said Mortgage and pursuant to Article IV thereof, will receive at its Trust Department, 140 Broadway, New York City, until 10 o'clock A. M. Daylight Saving Time on Friday, July 5, 1935, sealed proposals for the sale to it of bonds secured by said Mortgage sufficient to exhaust said sum at the lowest prices at which said bonds shall be offered, but not exceeding 105% of the principal amount thereof and accrued interest thereon to July 8, 1935.

Bonds accepted are to be delivered to the Trustee on Monday, July 8, 1935, on which date interest on such bonds will cease. The right is reserved to reject any and all offers in whole or in part.

Persons desiring to make offers of bonds to the Sinking Fund whose responsibility is not known to the Trustee, should accompany their offers by a sufficient letter of introduction or guarantee of good faith by a bank, banker or others whose responsibility is established.

GUARANTY TRUST COMPANY OF NEW YORK, Trustee,
By W. PALEN CONWAY, President.
Dated, New York, N. Y., June 11, 1935.

MONEY FLOWING BACK AGAIN TO COUNTRY BANKS

Gross Deposits Lower in New York and Chicago.

Funds which flowed to New York to care for month-end needs around June 1 started to trickle away from money centers to interior banks last week, according to figures issued yesterday covering operations of federal reserve member banks in 91 cities of the country.

Indicated gross deposits of New York institutions fell 31 million dollars, while Chicago banks revealed a decline of 4 millions. At the same time the 89 cities reported a rise of 25 millions, making a net loss for the country as a whole of 10 millions.

Individual deposits rose at all points, gaining 50 millions in New York, 13 millions here, and 41 millions elsewhere, a total improvement of 104 millions. The government bolstered its war loan account by a million dollars in the 89 cities and 6 millions in New York.

Interbank Deposits Gain.

Interbank deposits gained 87 millions through upturns of 13 millions in New York, 9 millions in Chicago, and 65 millions in the interior.

The banks' holdings of government bonds were boosted sharply but at the expense of other securities. Total direct obligations held climbed 82 millions, while fully guaranteed loans spurted 99 millions. Other securities dropped 121 millions. Interior banks liquidated 7 millions of direct government obligations, but purchased 47 millions of guaranteed liens and sold 60 millions of other securities.

Loans were contracted rather sharply, largely as the result of a drop of 61 millions in advances to brokers. Other collateralized loans declined a million dollars, acceptances dropped 7 millions and business loans receded 49 millions. Advances on real estate gained a million.

Details of Statement.

Principal assets and liabilities of the banks, as of June 6, follow:

[In millions of dollars.]

	June 5, 1935.	May 29, 1935.	June 6, 1934.
Total loans and inv.	$18,414	$18,471	$17,397
Total loans on sec..	2,992	3,054	3,397
To brok and dealers:			
In New York........	811	864	911
Outside New York...	162	170	174
To others..........	2,019	2,020	2,472
Acc. com pap bought	352	359	....
Loans on real estate	961	960	....
Other loans........	3,190	3,239	*4,540
U S gov direct oblig	7,293	7,211	6,276
Oblig guar by U S..	803	704	....
Other securities.....	2,823	2,944	†3,024
Res bal with F R....	3,732	3,662	2,808
Cash in vault.......	280	288	243
Net demand deposits	15,041	15,003	12,499
Time deposits.......	4,424	4,487	4,439
Government deposits	732	725	955
Due from banks....	1,777	1,792	1,580
Due from banks.....	4,394	4,307	3,733
Total bor of F R bk	....	1	5

*Represents total acceptances, commercial paper, loans on real estate and other loans. Segregated figures not available.

†Represents obligations fully guaranteed by U. S. government and other securities. Segregated figures not available.

CHRYSLER ABLE TO RETIRE PART OF BANK LOANS

New York, June 10.—[Special.]—Record first quarter earnings of the Chrysler corporation have placed the company in a position to retire on July 6 next, in anticipation of maturity, $5,000,000 of the $25,000,000 loan arranged with certain depository banks recently in connection with the retirement of $30,150,500 6 per cent debentures of Dodge Brothers, Inc., it was disclosed today.

Payment of the five year notes at this time will effect a saving in interest of approximately $150,000 annually over the next five years, the company pointed out. The notes to be paid off, due May 1, 1940, bear the highest interest rate of the five maturities.

The loan, arranged by the company's treasury department some months back on one, two, three, four, and five year notes, distributed equally between the five maturities at an average interest rate, effected a saving of approximately $1,200,000 a year after the first year.

After the repayment of the $5,000,000 of five year notes next month there will then remain outstanding only $20,000,000 of debt other than current liabilities on which the next regular maturity is the first year notes in the amount of $5,000,000, due May 1, 1936.

Retirement of the Dodge debentures May 1 last eliminated the last of the funded debt of Dodge Brothers, which totaled $59,455,000 when Chrysler acquired the Dodge business in 1928.

HOPE COAL BILL MAY BE PASSED TO AVOID STRIKE

Washington, D. C., June 10.—[Special.]—On the eve of an important meeting of bituminous coal operators here tomorrow, hope was expressed among operators favoring the Guffey coal stabilization bill that the measure, as amended, might be adopted in time to forestall a nationwide coal strike on June 16, when the present wage contract expires.

One encouraging fact to those who favor the bill was that over the week-end committees of operators and miners agreed on several important amendments. The provision for the allocation of tonnage was changed to have it state that this question would be made a subject of study by the coal commission set up under the bill.

The amendments will be submitted to some 300 members of the operators' committee tomorrow by the legislative committee of the National Conference of Bituminous Coal Producers. Announcement of the agreement between the legislative committee and the United Mine Workers of America was made by Charles O'Neill, chairman of the legislative group.

Allied Chemical Sales in May Best Since 1930

New York, June 10.—[Special.]—Sales in the United States by Allied Chemical and Dye corporation last month were larger than in any month since October, 1930, the company announced today. Allied Chemical and Dye serves a wide range of basic industries throughout the country, including steel, agriculture, oil, textiles, glass, soap, building and roadmaking.

Departure in Bus Types Tried in Chicago-Detroit Run

View of the forward section of a new type of bus which the Greyhound lines will place in trial service Thursday between Chicago and Detroit. In the new vehicle the engine is placed at the rear and the passenger deck is above the top of the wheel line. Baggage is carried in compartments under the seats.

MONEY CIRCULATION RISES 61 MILLION TO 5½ BILLION IN MAY

Washington, D. C., June 10.—[Special.]—Money in circulation May 31 amounted to $5,539,468,043, an increase of $61,507,270 over the previous month and $182,095,995 over May, 1934, the treasury reported today. The per capita circulation in May was $43.58, based on a population of 127,096,000, compared with $42.40 a year ago on a population of 126,364,000.

Growth in circulation has been attributed in part by officials to increases in pay rolls, stimulated business activity, and the fact that many depositors use cash more freely because of the service charges on checking accounts which have been adopted by banks.

Silver certificates in circulation rose to $695,275,182, against $652,965,236 in April and $402,000,000 in May a year ago, the steady growth resulting from the administration's silver purchase policy and the issuance of certificates against the bullion accumulated.

All forms of currency based on silver rose to $1,022,825,653 at the end of May, there being in circulation in addition to the silver certificates $31,087,189 in standard silver dollars and $295,563,293 in subsidiary silver coins.

Money stocks of the country at the end of May totaled $14,811,740,337, compared with $14,678,503,278 in April. Of total stocks the treasury held $9,724,690,669, including the entire gold stocks, which in the circulation statement were given at $8,858,423,344 as of May 3.

Federal reserve notes in circulation in May totaled $3,158,694,505, compared with $3,119,489,075 in the previous month. National bank notes, which are being retired gradually, still remained outstanding in the amount of $746,991,867 in May, compared with $777,798,664 in April and $917,850,600 a year ago.

Since May 31 gold stocks have continued to increase and on June 7 were $8,926,690,239. A treasury statement today showed that imports of gold received at the mints and assay offices during the week ended June 7 amounted to $67,084,545, of which $66,943,100 was received at New Yirk.

MILWAUKEE ROAD REPORTS RISE IN FREIGHT TRAFIC

Freight trafic on the Milwaukee road last week showed a sizable gain over the preceding week, which included the Memorial day holiday, and was also slightly above a year ago, the company announced yesterday. The total for the week was 23,849 cars, against 20,603 in the preceding week and 23,427 a year ago.

The Chicago and North Western railway reported a total of 25,273 cars for the week, which was 4,314 cars ahead of the preceding week but 1,061 cars below the total of a year ago. The decline from last year was due principally to lighter movements in grain, live stock and packing house products.

It predicted yesterday that gross income of the North Western during May would show a slight increase over the $6,323,000 for May of last year but due to an increase of $264,000 in pay rolls for the month it is doubtful whether net operating results will surpass that of a year ago when a net operating deficit was $344,186.

Loadings on the Atchison, Topeka and Santa Fe railway last week totaled 23,226 cars, compared with 21,066 in the preceding week of this year and 22,996 in the corresponding period of 1934.

Kelly Tire Noteholder Group to Oppose Plan

New York, June 10.—[Special.]—The independent committee for holders of the 6 per cent subordinate notes of the Kelly-Springfield Tire company informed holders today that it had "joined with the supporters of the Levy plan to obtain its confirmation and to oppose the plan of reorganization proposed by the company." The committee stated that the notes held or represented by the noteholders were far more than enough to prevent confirmation of the company's plan.

Fleming Elected to Head Conover Distributing Co.

Herbert E. Fleming yesterday was elected president of the Conover Distributing company, a new Illinois corporation recently formed by the Conover company, manufacturers of dishwashing machines. Howard D. Raymond was elected vice president and treasurer, and William B. Moulton was named secretary and general counsel. Morton D. Hull, chairman, and R. R. Kennedy, sales manager, together with these officers, comprise the board of directors. It was also announced that the Conover company and the Conover Distributing company have moved to the fourteenth or household appliances floor of the Merchandise mart.

PLAN TO BUY LARGE FLEET IF MODEL SUCCEEDS

Open New Service on Thursday.

A new type of bus in which the passenger seats are placed at a level above the wheels and the engine is encased at the rear, will be put into service Thursday between Chicago and Detroit by the Greyhound Bus Lines. Formal presentation of the new bus, which was built by the General Motors corporation, will be made today at Detroit.

Several of the new buses will be used in the Chicago-Detroit service and should they turn out as expected large fleets will be built to replace the buses now used.

Hood Eliminated.

One of the most noticeable features of the new bus is the absence of the hood. The front end rises straight up from the rubber bumpers and slopes back into the top line. The driver is seated well above in front, high enough to give a clear look over approaching cars.

Raising the height of the passenger deck enables patrons to look over the tops of passing cars. Instalation of the engine at the rear will put an end to gasoline fumes.

Baggage will be carried under the passenger deck instead of on top, as in present buses.

Baggage Under Deck.

Construction will be of an aluminum alloy, which will mean a two ton reduction from the weight of present buses. Interiors will be free of all obstructions and will be given over entirely to passenger use. Lighting will be obtained from a continuous circle of frosted glass tubing running all around the ceiling of the car, with another continuous tube set in the center of the ceiling.

BUSINESS GROUP FIGHTS NEW TAX "FEE-GRABBING"

Opposition to the pending conditional sales tax bill will be voiced in Springfield tomorrow by spokesmen of several leading mercantile concerns in Chicago, it was announced yesterday by the Chicago Association of Commerce, which is sponsoring the movement.

The local business group says that there is no merit in the proposed tax law nor any necessity for its passage, terming it "one of the worst fee-grabbing bills" ever devised in the legislature. The bill would impose a 50 cent registration fee on all instalment purchases and a second fee of 25 cents for the final release of such transactions.

Representatives of the association of commerce will meet with similar groups from other sections of the state at the Lincoln hotel in Springfield during the morning and later in the day spokesmen for this combined group will appear before the state senate.

NEW AUTO SALES SAG IN MAY, BUT EXCEED YEAR AGO

Sales of new automobiles in the United States during May totaled 275,000 units, according to an estimate made yesterday by R. L. Polk & Co., based on registrations in nine states. This is sharply below April's total of 319,652, but well above May, last year, when 219,225 cars were sold.

Truck and commercial car sales were said to be holding more closely to April figures. Eight states reporting thus far indicate a probable total of 45,000 units during the month for the country as a whole, against 46,785 registered in April.

CANADA ASKS FOR FULL CONTROL OVER GRAIN TRADE IN DOMINION

OTTAWA, Ont., June 10.—[Special.]—A bill to enable a Canadian government commission to control the movement of grain in export and interprovincial trade was proposed today in the house of commons by Prime Minister R. B. Bennett.

The exercise of full powers granted by the bill would enable a commission of three members to take over all operations except sales by the producer to local mills or transfers from the grain field to shipboard for export.

The commission, according to the bill, would be composed of the ministers of trade and commerce and the minister of finance. They will be assisted by an advisory group, composed principally of producers.

The board would have jurisdiction of all grain elevators. Any grain elevator operator conducting business in contravention of the act, according to the bill, would be subject to a heavy penalty. Transportation companies would be prohibited from dealing in wheat with violators.

The bill provides that grain would be taken from producers in the usual manner, with cash advances and participation certificates, which secure them a pro rata share in distribution of the net proceeds of sales. The measure is expected to end operations in futures now made on the Winnipeg Grain exchange.

GOLD MONEYS GAIN SLIGHTLY AGAINST DOLLAR

New York, June 10.—[Special.]—Leading foreign markets were closed today in observance of the Whitsuntide holiday, but the European gold bloc currencies moved slightly higher against the dollar here. Trading was generally quiet.

The French franc rose ¼ point to close at 6.62½ cents, reducing the value of the dollar to $1.0013 from $1.0016 on Saturday. Calculated on the old parity of the franc, the dollar was worth 59.14 cents in gold, compared with 59.16 cents on Saturday.

Other gains in the gold bloc group included a rise of 6 points to 32.77 cents in the Swiss franc and 2 points to 67.82 cents in the Dutch guilder. All members of the bloc are well above their gold export points.

Pound sterling held at $4.92¼ and Scandinavian currencies also were unchanged. Canadian dollars dipped 9⅜ points to 99.84⅜ cents. German marks gained 2 points at 40.55 cents. The Italian lira was unchanged at 8.27½ cents and the Belgian belga steady at 17 cents.

An advance of ⅞ cent to 73⅜ cents an ounce for foreign mined silver in New York brought slight gains in Chinese silver currencies against the American dollar. The Hongkong dollar rose 25 points or ¼ cent at 58½ cents and the Shanghai dollar rose ⅛ cent to 41¼ cents.

INDIANA HOUSING UNIT IS AWARDED TO CHICAGO FIRM

Washington, D. C., June 10.—(AP)—The Public Works administration said today it had accepted the bid of the N. P. Severin company of Chicago, for construction of the $3,000,000 Indianapolis low-rent housing project. Administrator Ickes authorized acceptance of the low bid of the company in the amount of $2,240,921. It covers complete construction of the huge project, which will provide 1,044 apartment and row-house dwellings. The Chicago company has 400 days in which to complete the project.

A.G. Brush Made Chairman of Am. Home Products Co.

New York, June 10.—(AP)—Alvin G. Brush has been elected chairman of the board of the American Home Products corporation.

No Losses Through Lapses . .

The automatic renewal of policies is an appreciated service of EMPLOYERS MUTUALS. Renewals are issued before current policies expire. No loss through lapse! This is an example of the mutual interest policyholders of this company enjoy. Call

PROTECTION · SERVICE · SAVING
MUTUAL
EMPLOYERS MUTUALS of WAUSAU, WIS.

Chicago
612 N. Michigan Ave.
SUPerior 7405

ARMOUR & CO.'S REFUNDING PLAN GIVEN APPROVAL

Stockholders Vote Change in Mortgage.

The program of Armour & Co. of Delaware for refinancing $42,214,000 of 5½ per cent bonds of 1943 moved a step nearer consummation yesterday when preferred stockholders at a special meeting approved amendments to the company's mortgage. The management considered consent of the stockholders was advisable before proceeding with a refinancing plan designed to reduce interest charges.

After the stockholders' meeting, at which Frederick H. Prince, chairman, presided, directors decided not to refund the $7,200,000 of Morris & Co. 4½ per cent bonds of 1939 now in the hands of the public.

Rate Sufficiently Low.

It was decided that the interest rate is sufficiently low, and it would not be possible to get a much lower rate.

Philip H. Reed, vice president of Armour & Co., said that directors reviewed the registration form for the new issue which will be sold for the purpose of replacing the old issue. He asserted that it will not be ready for filing with the Securities and Exchange commission for a week.

Refunding of the Armour 5½s is expected to be made through the sale of a new issue of $48,000,000.

Expect 4 Per Cent Coupon.

Reed said that no conclusions have been reached regarding the new issue or the interest rate which the new bonds will carry. General gossip declares the rate will be around 4 per cent.

Kuhn, Loeb & Co. will probably head the group which will handle the sale of the new bonds, but the houses which are expected to participate have not been decided upon, it was said.

At the meeting of preferred stock holders yesterday substantially more than two-thirds voted their approval of the amendments proposed to the Delaware company mortgage.

As a result of the stockholders' action, the company can now repledge property formerly under mortgage but later freed, as well as existing mortgage property in a new mortgage. Minor adjustments provide that the bonds will be payable in any lawful currency of the United States instead of only in gold as formerly provided. Interest is waived on underlying bonds of subsidiaries which helped secure the mortgage. Provision is made that the underlying bonds may be extended to the life of the new mortgage, with reduced interest rates.

Middle West Hearing Is Continued to July 2

Federal Judge James H. Wilkerson yesterday continued until July 2 further hearings on the plan of reorganization of the Middle West Utilities company, under section 77B of the amended bankruptcy law. The continuance was made to permit Walter A. Shaw, court adviser, to complete an appraisal of the physical assets of the concern.

Dry Goods Retailers Plan Self-Rule to Replace NRA

[Continued from page 27, column 8.]

del Brothers, on behalf of the Chicago merchants, speakers took up the vital topic of the codes and what is to be done.

David Ovens of Charlotte, N. C., president of the association, said the passing of the NRA offered a challenge to business to solve its own problems.

Urges Maintaining Wages.

Channing E. Sweitzer, managing director of the association, said employers have an obligation to their workers to maintain present wage scales and not to alter materially hours of work. Irving C. Fox, Washington counsel on NRA codes, warned retailers they must resist attempts of manufacturers to take advantage of them in the uncertain period arising from the abolishment of the NRA.

"The passing of the NRA has put you gentlemen back on your own," Ovens told the merchants. "When the Supreme court took our retail code away from us, it perhaps did not do to us as sorry a service as some of the New Dealers would have us believe. It all depends precisely on how much unselfish courage we have to carry on and how much we have learned through our experiences under the NRA. The old code, with its 66 pages of involved writing, its numerous interpretations and amendments was impossible to administer and enforce."

Purchasing Power Increased.

Ovens asserted that the evil in the code rested in that part which prevented the normal, natural, free flow of merchandise from the manufacturer to the consumer—a result that was unsound and uneconomic, and not in the interest of all the people.

Discussing the New Deal, Ovens asserted:

"You can't take a lot of involved writing in a code and make it take the place of sound business management and the conscience of men who conduct the industrial affairs of the country. For the last year or two, the braintrusters in Washington have been using their academic gifts, weaving intricate language about a new concept of a man's relations to his fellow.

"They have been trying to make platitudinous talk about better distribution of wealth, with all its alphabetical setup, to take the place of a simple, direct, understandable government program. In this country there is sufficient happiness to go around and there is just as much wealth and the things wealth will buy."

Denies Labor Charge.

Sweitzer flatly denied the charge made by the American Federation of Labor last Thursday that the retailers "led in restoring longer hours, reducing wages, and laying off workers." He said that if there is one division of American business which recognizes the responsibility of maintaining employment and wages, it is the retailer "whose very existence depends upon the purchasing power of the public."

He said it was perhaps inevitable that there should be instances where short sighted retailers adjusted wages and hours of their employés following the NRA decision, but insisted it was unfair to censure all retailers for the ill-advised actions of a few.

"You have an obligation to your employés to maintain present scales of wages and not to alter materially workhour schedules at this time," he continued. "Some miner modifications in working hours may be justified where rigid code provisions have worked undue hardships on the operating efficiency of some department or division of your store. But any reduction in wages or any substantial change in working hours can only result in decreased purchasing power and unemployment in the field of retailing."

Charge Concessions Sought.

Fox told the merchants that ever since the court invalidated the NRA, manufacturers, particularly those in the needle wear trades, have been accusing retailers of immediately exerting pressure to break down their code structures, to obtain greater and greater concessions on terms and prices to such an extent as to again jeopardize labor. He cited a number of industries, including women's dress wear, handbag, lingerie, negligee, and knitted outerwear.

These industries, he said, are "desperately interested in strengthening their associations and attempting to hold their members in line in order to continue, in many instances, the impositions which have been made upon retailers.

Mandel, in welcoming the merchants, said the association represents 600,000 workers, over 4 billion dollars in buying and selling each year, and more than 5,600 individual organizations. Among the subjects to be considered today will be credit and store promotion methods.

PLAN TO RETAIN WAGES, HOURS IN MICHIGAN PLANTS

Detroit, Mich., June 10.—(AP)—A special meeting of the 1,500 members of the Michigan Manufacturers' association "to perfect means to preserve the high wage and short hour policies of Michigan industries" has been called for Tuesday by John L. Lovett, general manager of the association.

It is expected the meeting will result in setting up committees to handle problems which have come up since the Supreme court declared NRA unconstitutional. Lovett said these committees will constitute a "sort of Supreme court of Michigan industry."

"They will not have power to force anybody to do anything, of course," he said, "but if they are backed by the association and public opinion, they should be able to go a long way toward keeping chiselers in line."

REPORT FARMERS PAYING FEDERAL LOANS ON CORN

Loans totaling $120,492,647 made to farmers on 267,760,848 bushels of corn under the 1933-'34 corn-hog program, through the Commodity Credit corporation, have been repaid to the federal government with 4 per cent interest, Lynn P. Talley, president of the corporation, announced yesterday. The corporation is a subsidiary of the Reconstruction Finance corporation.

Under the 1933-'34 corn loan program loans were made to approximately 197,000 producers in Illinois, Iowa, Indiana, Nebraska, Minnesota, Missouri, Colorado, Ohio, South Dakota, and Kansas on the security of corn sealed on the farm. Of the total the Chicago agency of the corporation handled 98,600 loans totaling $62,500,000.

VIEWS TARIFS AS WALL ABOUT U. S. SEAPORTS

Gen. Motor Official Urges More World Trade.

New York, June 10.—[Special.]—If great walls had been built across the entrances of America's great seaports they would have been no more effective in hampering the free flow of international trade than have been the tarif walls created through legislation, James D. Mooney, vice president of the General Motors corporation and president of the American Manufacturers' Export association, declared today before the conference of seaport cities.

He urged that civic and business leaders unite in a drive for the "program of reciprocal trade treaties which is being carried out under the able leadership of Secretary of State Hull."

26 Cities Represented.

The conference, called by Mayor La Guardia and attended by mayors and business leaders of twenty-six seaport cities, will continue for three days. It is the expectation of the organizers that a unified program will be developed.

Unless the seaport cities coöperate in fighting restrictions to the flow of international commerce America will rapidly recede in commercial importance, Mooney warned. The foreign trade of the nation, it was pointed out, shrank $6,706,000,000 between 1929 and 1932.

Fundamentals Forgotten.

"During the last half century," he continued, "there has grown up in the United States a lack of recognition of the simple fundamental that to trade you must buy as well as sell. If all the business organizations in America attempted to confine themselves strictly to selling trade would automatically cease.

"In a sense we have tried to outsmart the rest of the world and we have failed. Having violated all the rules of the game, it was nevertheless a shock to us when we found our foreign customers had, to all intents and purposes, gone bankrupt and left us holding the bag."

MARACAIBO OIL PLANS TO ENTER AMERICAN FIELD

New York, June 10.—[Special.]—The Maracaibo Oil Exploration corporation notified the New York Stock exchange today that on June 17 it will surrender to the government of Venezuela, through its subsidiary, the Urdaneta Exploration corporation, approximately 12,000 acres in the state of Zulia, district of Perija, reducing the company's acreage, exclusive of royalty interests, to 25,000 acres.

Abandonment of this acreage was accompanied by reports in Wall street that the company had decided to enter the mid-continent and Texas fields with the aid of a new group, which is said to have acquired approximately 100,000 of its shares. The new interests have been identified with the Simms Petroleum company.

NATURE MADE ALUMINUM

friendly

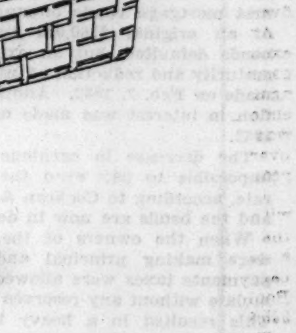

TO FOODS

● The friendship between foods and Aluminum isn't the sentimental kind. It is a natural working partnership.

It starts way back in the chemistry of food. There are small quantities of Aluminum in practically all the foods we eat. Mother Nature put it there. At the same time, she gave the metal itself fundamental qualities that make it ideal in contact with foods.

Aluminum protects purity, preserves color and taste, and assures cleanliness and wholesomeness.

Confections and cheese, for instance, are wrapped in Aluminum foil for just such reasons. The purity of milk, our most sensitive food, is guarded in the plant with Aluminum equipment, and in the bottle with shining Aluminum hoods.

In meat-packing plant and cannery, in brewery and bakery, Aluminum is used extensively to assure cleaner, purer, better food products. Caps and seals of Aluminum are on millions of food bottles for the same reasons.

Hospitals, whose business is health, equip their kitchens with Aluminum. Hotels and restaurants, depending upon selling food, join millions of housewives in equipping their kitchens with Aluminum utensils.

As final evidence of friendship, foods are cooked in Aluminum more economically because nature made Aluminum a superior conductor of heat.

The humble saucepan demonstrates three Aluminum fundamentals: complete absence of contamination, high heat conductivity and lightness. These are fundamentals of economic significance to many industries. These are qualities that are ready to be put to work. It has been our continuous objective to give Aluminum the mechanical properties to do that work well and economically. ALUMINUM COMPANY OF AMERICA, Gulf Building, Pittsburgh, Pa.

forward via fundamentals

BONDS DISPLAY QUIET STRENGTH; RAILS LEAD RALLY

Secondary Group Shows Most Activity.

BOND AVERAGES

[Compiled by the Associated Press.]

	20 Rails.	10 Indus.	10 Util.	10 Fgn.
Monday	79.0	96.1	93.8	68.5
Net change	+.1	+.2	—.2	+.1
Saturday	79.8	95.9	94.0	68.4
Month ago	79.5	96.8	93.8	68.2
Year ago	88.6	88.4	85.8	65.4
1935 high	87.8	97.0	94.1	70.4
1935 low	76.4	92.2	84.5	65.5
1934 high	89.4	92.9	88.9	70.0
1934 low	74.5	73.7	68.2	60.2
1932 low	45.8	40.0	64.6	42.2
1923 high	101.1	98.9	102.9	100.5

10 LOW-YIELD BONDS.

Monday	109.4	1935 low	107.9
Previous day	109.5	1934 high	108.3
Month ago	109.7	1934 low	99.1
Year ago	106.9	1928 high	104.4
1935 high	110.3	1932 low	86.8

[Chicago Tribune Press Service.]

New York, June 10.—Bonds displayed gathering strength as trading volume increased today on the New York Stock exchange. Rail issues continued to dominate the performance, with activity concentrated in the secondary group. Some of the low priced receivership bonds in the rail sector also received spirited support and made marked headway.

Gains for some of the more favored rails ran up to two points. The trading lent convincing evidence to the growing speculative belief that the carriers are headed toward constructive correction.

Rail Issues Rise.

One of the interesting developments noted in rail trading was the arrest in the recent decline for Atlantic coast line issues, which joined in the upswing.

The utility group moved irregularly. Renewed confidence in the legislative situation appeared in a few spots, but many of the issues were backward.

Industrials had only scattered support, and movement was minor. Governments were generally firm.

Government Issues Rally.

Advances of 1-32d to 5-32ds among most of the government bonds was believed to reflect satisfaction on the part of the investment fraternity with the treasury scheme to issue on June 15 only enough new notes to take up those maturing on that date and on Aug. 1 the 1½ per cent rate on the new issue is the lowest at which the government has obtained five year credit since the war.

Transfers aggregated $9,304,000, par value, compared with $8,514,000 Friday.

INVESTORS' GUIDE

If you wish information about investments or insurance write to The Tribune Investors' Guide. Inclose stamped, self-addressed envelope for reply. Answers of public interest are published, but inquirers' names are never revealed. Beyond care in securing information The Tribune assumes no responsibility.

Tuesday, June 11, 1935.

[Copyright: 1935: By The Chicago Tribune.]

Birchwood Beach Apts.

Investors' Guide: We hold a substantial amount of Birchwood Beach apartments bonds, sold by Cochran & McCluer company. What information have you concerning the issue? We are indebted to you for the wisdom of your advice in the past and in advance for this.—K. W. C.

Answer: Cochran & McCluer company informed us that there are $188,000 of Birchwood Beach apartments first mortgage bonds outstanding out of an original $260,000 issue. The bonds defaulted, but an extension of maturity and reduction of interest was made on Feb. 2, 1932. Another reduction in interest was made on Aug. 2, 1932.

The decrease in earnings made it impossible to pay even the modified rate, according to Cochran & McCluer, and the bonds are now in default.

When the owners of the property were making principal and interest payments taxes were allowed to accumulate without any reserves for them. This resulted in a heavy burden of unpaid taxes. The property is now in receivership and all net income is being applied toward these taxes. No reorganization plan can be presented until taxes are more nearly on a current basis.

Operating results during the last few months have shown a definite improvement and consequently tax delinquency is being reduced at a rapid rate. It is impossible at this time to state definitly when a reorganization plan can be submitted.

The property itself is a three story 60 apartment building at 1329 Estes avenue, Chicago, completed in the early part of 1925.

Broadmoor Block Bonds.

Investors' Guide: Will you kindly give me what information may be at your disposal regarding the Broadmoor block bonds? The last report I received was in January, 1932.—T. R. L.

Answer: Broadmoor block, corner of Howard street and Bosworth avenue, Chicago, is a six story building containing 11 stores and 90 furnished apartments. It is about 13 or 14 years old and in good physical condition.

There are outstanding $515,000 first mortgage bonds, 88 per cent of which are on deposit with the committee headed by C. S. Tuttle. The issue was originally underwritten by Central Trust Company of Illinois.

Gross receipts (accrual basis) totaled $60,933 in 1934 and operating expenses were $47,620, leaving $13,313 to pay for additional charges. Other disbursements, including $3,600 furniture rental, $3,129 refrigerator payments, and $2,750 on a carpet contract, aggregated $10,945.

Unpaid 1928, 1929, 1930, 1931, 1932, and 1933 taxes aggregated $72,780, with 1934 and a portion of 1935 taxes accrued, but not yet billed.

The trustee, City National Bank and Trust company, is in possession. A petition to reorganize the property under section 77B of the bankruptcy act was filed on July 24, 1934, but no plan has yet been presented.

NEW YORK BOND TRANSACTIONS

Monday, June 10, 1935.

Total sales, par value	$9,304,000	
Year ago	10,144,000	
Total sales 1935 to date	$1,489,671,000	
Total sales 1934 to date	1,583,039,000	

DOMESTIC.

No. thou.		High.	Low.	Close.	Net chge.
5	AdamsExp 4s '48	[illegible]			
10	Alb&Sus 3½s '46	[illegible]			
20	Allegheny 5s '44	[illegible]			
	[remaining domestic listings illegible]				

UNITED STATES GOVERNMENT BONDS.

Sales in thous.	Issue.	High.	Low.	Close.	Net chge.	Bid.	Asked.	Yield.	Close prev.
	[illegible]								

UNITED STATES TREASURY CERTIFICATES.

[Quoted by C. F. Childs & Co.]

Issue.	Bid.	Asked.	Yield.
[illegible]			

United States treasury 183 day discount bills were quoted yesterday at bid prices to yield .25 per cent; no asked price. *Fractional parts of quotations are in 32ds of 1 point.

FOREIGN.

Sales, thous.		High.	Low.	Close.	Net chge.
[illegible]					
21	Tok El L 6s '53	84½	83	84½+	1¼
1	Ujiga El P 7s '45	95	95	95	....
2	UStlWk 6½s '51A	35⅝	35¼	35¼	....
10	do 6½s '51 C	36	35¼	36 +	1
19	Uruguay 6s '60	39	38¾	38¾—	¼
6	do 6s '64	38⅜	38¼	38¼—	⅜
6	War City 7s '58	72	71⅞	72 +	⅝
2	WestpUElP 6s '53	37	36⅞	36⅞+	⅛
2	Yokohama 6s '61	90	90	90 +	2½

xin—Ex interest. ct—Certificates.

OFFICIAL WEATHER FORECAST

The official forecast for today and tomorrow and yesterday's table of records follow:

Indiana—Showers, cooler in northwest Tuesday; Wednesday fair in north, possibly showers in south.

Wisconsin—Fair, cooler in east and north Tuesday; Wednesday showers in central and west.

Lower Michigan—Fair Tuesday and Wednesday after showers in southeast Tuesday.

Upper Michigan—Fair Tuesday and Wednesday, except possibly showers in northwest Wednesday; cooler in west Tuesday; warmer in northwest Wednesday.

Missouri—Showers Wednesday, and in central and south Tuesday; cooler in north Tuesday.

Iowa—Fair, cooler in southeast Tuesday; Wednesday showers.

Minnesota—Fair in east and south, showers in northwest, cooler along Lake Superior Tuesday; Wednesday showers.

North Dakota—Showers, warmer in west Tuesday; Wednesday fair, cooler in west and north.

South Dakota—Showers, warmer in west Tuesday; Wednesday fair in west, showers in east, cooler in west.

Ohio—Showers Tuesday and Wednesday; warmer Tuesday.

Nebraska—Showers in west, cloudy in east, warmer in northwest Tuesday; Wednesday showers, cooler in west.

Kansas—Showers Tuesday and Wednesday; cooler in east and south Tuesday.

Place of observation. State of weather. June 10, 1935, 8 p. m. Chicago daylight time.	Direction of wind	Temp. 8 p. m.	Highest today	Lowest last night	Precipitation 24 hours
East-central states					
Alpena, cloudy	S.E.	56	68	54	.16
Cairo, cloudy	S.	70	70	62	.16
Chicago, cloudy	S.	64	65	60	.21
Cincinnati, cloudy	S.W.	66	70	52	...
Cleveland, cloudy	N.	62	66	54	...
Detroit, cloudy	S.	[illegible]			
[illegible]					
Pueblo, cloudy	W.	106	110	74	...
Salt Lake City, clear	N.E.	74	90	60	.44
Santa Fe, cloudy	N.	82	82	60	...
Yellowstone Pk., cldy.	N.	72	82	54	.02
Pacific states—					
Fresno, cloudy	W.	68	68	44	.01
Los Angeles, clear	N.W.	90	92	62	...
Portland, Ore., clear	S.W.	74	78	56	...
San Diego, clear	N.W.	74	74	60	.04
San Francisco, clear	S.W.	64	70	58	...
Seattle, Wash., clear	S.W.	62	68	52	...
Spokane, clear	W.	70	70	56	.14
Walla Walla, clear	S.W.	76	78	58	...
Canadian—	W.	80	82	62	...
Battleford, rain					
Calgary, cloudy	N.	58	72	38	.06
Edmonton, cloudy	N.W.	68	72	44	...
Medicine Hat, cloudy	N.W.	62	74	50	.01
Minnedosa, clear	N.W.	74	82	50	.01
Monteal, rain	....	72	74	36	...
Qu' Appelle, cloudy	E.	60	60	56	.14
The Pas, clear	S.W.	72	74	42	...
Toronto, cloudy	N.W.	68	70	42	...
White River, rain	S.W.	66	74	50	...
Winnipeg, cloudy	N.W.	52	54	48	.22
	N.W.	72	72	36	...

WOOL MARKET

BOSTON, Mass., June 10.—The wool market displays a hesitant mood although the sentiment is somewhat more confident than in the early part of last week. The weakness of quotations on medium fleeces offered from the middle west was rather unsettling to the Boston market, but late in the week some demand for these wools developed at prices around 2 cents in the grease delivered east, below prices paid on similar wools at the peak of the rise two weeks ago.

Prices on old clips in cents per pound:

	Yesterday.	Yr. ago.
64s, 70s, 80s [fine strictly combing]	30@31	31@33
64s, 70s, 80s [fine clothing]	23@25	36@27
58s, 60s [½ blood strictly combing]	30@31	27@28
58s, 60s [½ blood clothing]	24@26	31@33
56s [⅜ blood strictly combing]	30@32	32@33
56s [⅜ blood clothing]	27@28	29@31
48s, 50s [¼ blood strictly combing]	30@31	31@32
48s, 50s [¼ blood clothing]	27@28	29@30
46s [low ¼ blood strictly combing]	26@27	27@28
36s, 40s, 44s [common and braid]	25@26	25@26

SILVER FUTURES.

MONTREAL, June 10.—(AP)—Silver futures closed steady, unchanged to 20 points higher. Sales were 31 contracts. Prices in cents per ounce:

	High.	Low.	Close.
June	73.15	73.15	73.15
July	73.90	73.85	*73.50
September	74.65	74.50	*74.25

*Bid.

COWCATCHER CATCH COWS? ONE SAVED MY LIFE, SAYS WILLARD

Baltimore, Md., June 10.—(AP)—Daniel Willard, president of the Baltimore and Ohio railroad, wants no aspersions cast on the cowcatchers of locomotives. They do catch cows, he asserted today. A Baltimore newspaper columnist had offered a blue ribbon with palms "to any person who could cite one instance in the whole history of railroading in which a cowcatcher caught a cow."

Willard gazed in retrospect to a time in his early days of railroading when, had there been no cowcatcher, he believed, there probably would be no Daniel Willard now.

He was operating a locomotive across a wooden trestle one night, a light engine without a train, on the Soo railroad, in the woods of northern Wisconsin. It was too late to stop when he first saw the cow trapped on the trestle, so he put on more steam. The cowcatcher tossed the cow over the side of the bridge.

"I am quite certain that if it had not been for the cowcatcher I would not be here telling this story," he said. "The engine would have been derailed and turned over off the bridge. How about that blue ribbon with palms?"

PLAN BILL TO BAR DISCRIMINATION IN RETAIL PRICES

Washington, D. C., June 10.—(AP)—Chairman Patman [Dem., Tex.] of the house committee investigating retail lobbying charges said today he would introduce shortly a bill to prohibit discrimination in prices to retailers of any kind.

The Texan told the house the chain store interests had made in the past unsuccessful efforts to establish "propaganda" organizations. He said he felt that the committee already had established a connection between chain store interests and a retail federation. At the inception of the inquiry he had mentioned the American Retail Federation, Inc.

The Retail federation, Patman asserted, was hit upon as a device to bring in little, independent stores as a "front" in a fight against bills in state legislatures or congress unfavorable to chain stores. Patman told the house that "whatever we do here we must prevent a few people from controling the means of communication in this nation," and he mentioned newspapers, radio, the screen, and the stage.

BANKS, LIFE FIRMS CALL PARLEY ON MILWAUKEE PLAN

New York, June 10.—[Special.]—Representatives of insurance companies and savings banks will meet the management of the Chicago, Milwaukee, St. Paul and Pacific Railway here Wednesday to discuss the plan of reorganization for the line suggested by the management. Discussion is expected to be directed chiefly to the treatment of the general mortgage bonds and of the preferred and common stock.

Jesse Jones, chairman of the Reconstruction Finance corporation, recommended that only two-thirds of the interest on the general mortgage bonds be a fixed charge for ten years, the company having at one time suggested that the period be five.

The company also suggested that present preferred stock be converted into new common, share for share, and that present common be converted into new common on a one for three basis. Jones has not stated publicly his views on the treatment of Milwaukee equities.

URGES CHICAGO DUPLICATE TRADE FAIR AT LEIPZIG

Members of the City club attending the weekly forum luncheon at the Hotel Sherman yesterday heard John F. McKeon, export counselor, outline the need of a trade exhibition here similar to that of the Leipzig fair as a means of stimulating the country's export trade and reviving business.

McKeon asserted that America's export trade should total at least 5 billion dollars a year in order to keep its industries operating at capacity. He said that this would solve the unemployment problem.

McKeon pointed out that at the latest fair at Leipzig, which lasted but ten days, more than $200,000,000 worth of products were sold. He reported that there was a total of 7,562 exhibitors representing seventy-two countries. United States industry was represented by but one exhibitor, he declared.

COUNSEL

You consult a lawyer in legal matters to avoid costly errors. You consult a reputable physician in matters of health because self-medication is too hazardous. But whom do you consult in the intricate and difficult problem of sound investment? As investment counsellors, currently supervising a large number of investment funds of substantial size, our counsel is independent, competent, strictly professional.

Preliminary consultation solicited without cost or obligation.

SHERIDAN, FARWELL & MORRISON, Inc.
8 So. Michigan Avenue, Chicago
Telephone Dearborn 8884
INVESTMENT COUNSELLORS

CUSTOMERS MEN

We have openings for several experienced customers men. Apply by letter only.

Comprehensive Statistical Department Maintained

ROTHSCHILD & CO.
Established 1908
105 WEST ADAMS STREET
MEMBERS
NEW YORK STOCK EXCHANGE
CHICAGO STOCK EXCHANGE
CHICAGO BOARD OF TRADE
NEW YORK CURB ASSOCIATE
CHICAGO CURB EXCHANGE ASS'N

PUBLIC SERVICE BOND REFUNDING PLAN DISCUSSED

Officials and Bankers Meet on Deal.

Preliminary underwriting arrangements for the refunding of approximately $16,000,000 of Public Service Company of Northern Illinois 6½ per cent series H sinking fund bonds, due July 1, 1952, were discussed yesterday at a meeting between James Simpson, chairman, and George A. Ranney, vice chairman, and a group of banking house representatives.

It is understood that in line with the expressed desires of the securities and exchange commission to see securities of the better known companies placed in the hands of the public instead of being concentrated in the portfolios of the large investors, such as insurance companies, holders of the original bonds will have ten days in which to exchange them for the new bonds when and if offered. The time limit is to extend ten days after the effective date of the SEC registration statement.

The proposed underwriting contemplates the issuance of a new series of bonds carrying a lower interest rate than the present bonds. Details of the new issue will not be available until the approval of the Illinois commerce commission is secured and until the effective date of the registration with the SEC at Washington. Work on the registration is understood to be well under way and it is anticipated that the exchange offer should be made about July 15.

Commission Offer Broad.

An interesting feature of the arrangements discussed yesterday was a provision that any investment banker or broker, whether or not a member of the original underwriting group, may receive a commission for his services in effecting an exchange of bonds provided the holder of the old bonds indicates the name of the investment banker who submits the basis of exchange to him. Banks acting for the holders of the series H bonds will also be entitled to commission for exchanges.

Banking houses participating in yesterday's meeting included Field Glore & Co., First Boston corporation, Halsey, Stuart & Co., Lazard Freres & Co., Lee Higginson corporation, and Edward B. Smith & Co. This is the same group that underwrote the Commonwealth Edison company's recent bond issue.

UTILITY REGISTERS ISSUE.

Washington, D. C., June 10.—[Special.]—An application of the Consumers' Power company of Jackson, Mich., for registration under the securities act of 1933 of $18,594,000 in first lien and unifying mortgage 3¾ per cent bonds, series of 1935, due 1965, was filed today with the security and exchange commission. Proceeds of the issue are to be used to redeem several utility issues.

ESTIMATE STEEL OUTPUT DOWN TO 39% THIS WEEK

The American Iron and Steel institute today estimated steel plant operations for this week at 39 per cent of capacity, a decline of ½ of 1 percentage point from the institute's estimated level for the previous week.

This average establishes a new low since the middle of last December. The industry was operating at an average of 43.4 per cent a month ago and the ratio was 56.9 per cent a year ago.

U. S. TREASURY

[Chicago Tribune Press Service.]

WASHINGTON, D. C., June 10.—The following is a statement of the condition of the United States treasury on June 7:

Income to date this year		$3,422,900,000
Income to date last year		2,808,000,000
Increase		$614,900,000
National defense costs to date:		
Army	$209,400,000	
Navy	300,800,000	$510,200,000
Veterans' costs to date		529,700,000
Emergency relief and public works costs to date		1,378,300,000
Federal Emergency Relief administration		1,182,400,000
Emergency conservation work		394,100,000
RFC costs to date		334,000,000
Deficit this year		$3,213,200,000
Deficit last year		3,701,700,000
Decrease		$488,500,000
Balance general fund today		$1,993,900,000
Balance previous day		2,005,600,000
Decrease		$11,700,000

NOTICE OF SALE

$2,000,000

STATE OF LOUISIANA CONFEDERATE VETERANS' AND WIDOWS' PENSION BONDS.

Sealed bids for $2,000,000 Confederate Veterans' and Widows' Pension Bonds of the State of Louisiana will be received by the Board of Liquidation of the State Debt of the State of Louisiana at its office in the State House, Baton Rouge, Louisiana, until two o'clock P. M., Central Standard Time, on Wednesday, June 12, 1935.

Said bonds will be dated June 1, 1935, of the denomination of $1,000 each, and will mature as follows:

Nos. 1 to 500, inc., $500,000, maturing June 1, 1949; 501 to 1000, inc., $500,000, maturing December 1, 1949; 1001 to 1500, inc., $500,000, maturing June 1, 1950; 1501 to 2000, inc., $500,000 maturing December 1, 1950.

Bidders are requested to name the rate of interest that said bonds will bear, in multiples of one-quarter of one per cent, not, however, to exceed five per centum per annum, interest being payable semi-annually June 1 and December 1. No bid for less than the entire issue will be considered. Different rates may be named and it shall not be necessary that all bonds of the issue bear the same rate of interest. The bonds will be awarded to the bidder offering to pay the highest price therefor (not less than ninety-five cents on the dollar), and accrued interest on the same and naming the interest rate or rates which will result in the least interest cost to the State. The interest cost to the State will be computed by ascertaining the total amount of interest required to be paid by the State during the life of the bonds, and deducting therefrom the amount of the premium, if any bid. These bonds will constitute general obligations of the State of Louisiana, and are secured by the avails of a special tax of three-quarters of one mill on the dollar of the assessed value of all property subject to taxation in the State of Louisiana. All bids must be unconditional. The opinion of Messrs. Thomson, Wood & Hoffman, New York City, approving the validity of these bonds will be furnished to the purchaser free of charge. All bidders are required to submit a certified check drawn to the order of the Board of Liquidation of the State Debt for the amount of one per cent of the amount of the bonds bid for. The right is reserved to reject any and all bids. For further information address L. B. Baynard, Jr., Secretary Board of Liquidation of the State Debt, Baton Rouge, Louisiana.

BOARD OF LIQUIDATION OF THE STATE DEBT, BATON ROUGE, Louisiana.
By L. B. Baynard, Secretary.

PROPOSALS FOR LEVEE WORK AND EARTHEN FALSE BERMS. U. S. Engineer Office, P. O. Box 97, [illegible] proposals will be received [illegible] A. M., June 18, 1935 [illegible] constructing approximately [illegible] yards of earthwork [illegible] and Lower St. Francis [illegible] 620,000 cubic yards [illegible] in the Upper Yazoo [illegible] mation on application.

OIL DRILL PENETRATES EARTH 2½ MILES, BUT TEST PROVES FAILURE

McCamey, Tex., June 10.—[Special.]—After reaching a depth only fourteen feet short of 12,800 feet—by far the deepest hole ever drilled in the world—the test of the Gulf Production company in the McElroy field, near here, has been abandoned, with the exception that it will be used for experimental purposes.

The well exceeds in depth the previous United States record in that respect—the well of the General Oil company in the Baldridge field of King county, California, which is 11,377 feet deep. The well of the Penn-Mex Petroleum company in the Tuxpam district of Mexico, which was drilled to 11,570 feet about fifteen years ago, caved in and is filled with earth.

Before abandoning the test the Gulf Production company sought to bail the salt and sulphur water in the hope that an oil producer might be obtained, as the core was saturated with petroleum. These efforts proved unsuccessful. The drilling was started March 21, 1933, and the test is reported to have cost the company approximately $225,000.

No extraordinary difficulties were encountered in penetrating the earth nearly two and one-half miles. Temperature at the bottom of the hole when abandoned was 182.3 degrees Fahrenheit, and at 10,630 feet the temperature was 149 degrees.

IN THE DISTRICT COURT OF THE UNITED STATES FOR THE NORTHERN DISTRICT OF ILLINOIS, EASTERN DIVISION

In Proceedings for the Reorganization of a Railroad

In the matter of Chicago Great Western Railroad Company, Debtor, No. 58970

NOTICE of Order of Court Classifying Creditors and Stockholders and Determining the Time and Manner of Filing Certain Claims

To all bondholders, stockholders and creditors of, and claimants against Chicago Great Western Railroad Company, debtor:

YOU ARE HEREBY NOTIFIED that on the 29th day of May, 1935, an order was entered by [illegible]

[illegible]

F. H. JOYCE, President, Chicago Great Western Railroad Company, Debtor.

RALLY AT CLOSE OF TRADE LIFTS GRAIN PRICES

Volume of Business in Pits Continues Light.

Grains moved fractionally higher on the Chicago Board of Trade yesterday. Volume of trading was extremely small and activity utterly devoid of feature. Prices were confined to a narrow range, holding below Saturday's finish most of the session, but a last minute rally erased the decline, enabling all leading creals with the exception of rye to close higher. Rye finished unchanged to ⅝ cent a bushel lower.

Some firmness was exhibited in wheat early in the day following advice of a statistical service to buy. Millers also bought moderate quantities, removing hedges against sales of flour moving into consuming channels, but the volume of this business was light.

Proposed legislation in Canada which would provide a 100 per cent compulsory pool and establish a wheat commission to control the handling of Canada's crop, eliminating the Winnipeg Grain exchange, was disturbing to speculative sentiment. However, the Winnipeg market was dull, with prices slipping only fractionally lower.

Dullness of trading was accentuated by European markets remaining closed, although both Liverpool and Rotterdam will reopen this morning.

July Futures Prices.

Closing prices of principal July futures in Chicago follow:

	Yesterday.	Saturday.	Wk.ago.
Wheat	83⅝c	83⅝c	82⅜c
Corn	82½c	81⅝c	80½c
Oats	35⅝c	35⅛c	35⅝c
Rye	48⅛c	48½c	45⅝c

A considerable quantity of the day's volume was furnished by evening up operations of speculators who wanted to close out commitments prior to issuance of the government's June 1 crop report after the close. While improvement over May figures was expected few professionals were willing to back their hunches by staying in the market over night.

Corn turned in the day's best gains, although here, too, the market lacked feature. Scattered demand appeared from commission houses throughout the session, apparently based on continuance of wet weather in areas where considerable planting remains to be completed.

Visible Supplies Decline.

Visible supplies again suffered a healthy slash, wheat falling 2,512,000 bushels last week, corn dropping 1,524,000, and oats 966,000.

Domestic consumption of wheat this year will total but 600 million bushels, in the opinion of J. F. Jackson of the Norris Grain company. Human usage will aggregate 490 million bushels, seed will require 78 million, while animal consumption will probably be about half that of last year when 70 million bushels was used, Jackson says. He bases his prediction of lower animal usage on the outlook for good forage crops.

According to the department of agriculture heavier imports of Argentine corn into the United States are likely during the next few months. The movement of Argentine corn to local seaboard markets has been large and stocks at these centers are reported to be increasing rapidly.

FEED EMERGENCY FOR LIVE STOCK REGARDED ENDED

Kansas City, Mo., June 10.—(AP)—The live stock feed emergency has ceased to exist in last year's drouth area, E. O. Pollock, in charge of the federal live stock feed agency, announced today. He will close his office and return to Washington. Rains have for the time being, at least, provided ample pasture and allayed the emergency, he said.

Pollock's office here has acted for more than a year as a vast clearing house for feed and live stock, providing farmers with information as to the nearest markets for their feeds and stockmen with information on nearest and cheapest feed and pasturage.

Pollock will return to Washington on Wednesday, leaving a skeleton staf here to attend to the few remaining dry regions.

Accountants May Suggest Changes in Forms of SEC

Washington, D. C., June 10.—[Special.]—Representatives of the American Institute of Accountants will meet tomorrow with members of the Securities and Exchange commission, including Chairman Kennedy, to exchange viewpoints on accounting principles which the commission has laid down in connection with forms for the registration of securities on the stock exchanges. Some of the information requested, such as gross sales and the segregation of earned surplus, called for a revision of usual accounting practices.

SUGAR

NEW YORK, June 10.—(AP)—Raw sugar was quiet today and as no sales were reported prices were unchanged at 3.35c per lb. Price changes in futures were narrow and trading was light owing to the inactivity in the spot market and the holiday abroad. Sales, 3,200 tons, all in the No. 3 contract.

No. 3 contract [raw] in cents per pound:

	Open.	High.	Low.	Close.	Prev. close.
September	2.42	2.43	2.42	2.42	2.40
December	2.44	2.45	2.44	2.45	2.43
March	2.22	2.23	2.22	2.22	2.20

Refined was unchanged at 5.25c per lb for fine granulated.

[Note—The above raw sugar prices exclude processing tax of ½c per lb. Refined sugar prices include the tax.]

METALS.

NEW YORK, June 10.—(AP)—STEEL—Prices per 100 lbs, f. o. b Pittsburgh; Blue annealed sheets, hot rolled, $2.00. Galvanized sheets, $3.10. Black sheets, hot rolled, $2.45. Steel bars, $1.80. COPPER—Quiet; electrolytic spot and future, blue eagle, 9.00c per lb; export, 7.75c. TIN—Steady; spot and nearby, 50.50c per lb; future, 49.75c. IRON—Quiet, No. 2, f.o.b. eastern Pennsylvania, $19.50 per ton; Buffalo, $18.50; Alabama, $14.50. Lead—Steady; spot New York, 4.00@4.10c per lb; East St. Louis, 3.85@3.95c. ZINC—Dull; East St. Louis spot and future, 4.30c per lb. ALUMINUM—19.00@22.00c per lb. ANTIMONY—Spot, 12.75c per lb. QUICKSILVER—$72.50@75.00 per flask of 76 lbs. WOLFRAMITE—15.50@16.00c per lb.

DRY GOODS.

NEW YORK, June 10.—(AP)—DRY GOODS—Cotton goods were very quiet today in finished and unfinished divisions. Wool goods were steady with new business light. Cool weather delayed retail distribution of seasonal garments and fabrics. Silk goods were steady and quiet. Rayon yarns for future delivery were being engaged in moderate quantities. Burlaps were firm.

NEW YORK CURB TRANSACTIONS

Monday, June 10, 1935.

Shares sold today........173,000 Total sales 1935 to date.......21,834,000

Year ago........135,415 Total sales 1934 to date.......35,886,571

	Sales.	High.	Low.	Close.	Net chge.
†AeroSuMfg B [illegible]					
†Trans-Lux	100	2⅝	2⅝	2⅝+	⅛
†Unit Chem.	200	6	6	6 +	¼
Unit Corp w.	100	1⁄16	1⁄16	1⁄16	....
Unit Founders	500	1⁄16	1⁄16	1⁄16—	1⁄16
United Gas	1,000	2⅛	2	2⅛	....
Do pfd	200	57½	57½	57½—	¾
Un Lt&Pow A	500	1⅛	1⅛	1⅛—	⅛
Do B	100	1⅜	1⅜	1⅜—	⅛
Do cv pfd	400	7⅞	7⅝	7⅞—	½
†Un Prof Sh.	400	1½	1½	1½—	¼
Unit Shoe M.	450	82	81	82 +	¾
U S Elec Pow	100	1⁄16	1⁄16	1⁄16	....
Do war	200	1-32	1-32	1-32—	1-32
U S Foil B.	300	12	11⅞	12 +	⅛
Utah Apex M	200	⅞	⅞	⅞	....
Uni Pict n.	400	5½	4	5 —	½
Util Equit pf	100	59	57¼	57¼—	2½
Util Pow & Lt	4,800	1⁄16	⅜	⅜—	1⁄16
Ut P&L pfd.	200	8⅝	8¼	8¼	....
†Venezuel Pet	900	1½	1¼	1½+	¼
Waco Airc.	100	4⅜	4⅜	4⅜+	⅛
†Wenden Cop	300	⅛	⅛	⅛	....
Wilson Jones.	100	25½	25½	25½—	½
†Woodley Pet.	2,000	5½	5	5½+	¾
Wright Harg.	900	8⅞	8¾	8⅞	....
†Yukon Gold.	100	1⁄16	1⁄16	1⁄16	....

DOMESTIC BONDS.

Sales in thous.		High.	Low.	Close.	Net chge.
3	Ala Pw 5s'46	101¾	101¾	101¾	....
11	do 5s '51	98	97¾	97¾+	⅛
7	do 5s '68	91¼	91⅛	91⅛—	¾
4	do 4½s '67	87	86⅞	87 +	¼
1	do 5s '56	97½	97½	97½	....
1	Alumi Co 5s'52	106	106	106 +	⅛
30	Alum Ltd 5s'48	101½	101½	101½—	⅛
4	Am El P 6s'57A	14½	14¼	14¼—	¼
58	Am G&E 5s2028	103⅜	103¼	103¼	....
1	Am G&P 6s'39	33⅛	33⅛	33⅛—	⅜
1	do 6s'39 ctfs	33⅛	33⅛	33⅛—	⅝
47	Am P&L 6s2016	81½	79¾	80½—	1
27	Am Roll M 5s'48 [illegible]				
[illegible] ...					
5	Ohio P 5s '52 B	105⅛	105⅛	105⅛+	⅛
5	do 4½s '56 D	105	105	105	....
5	Ohio PS 5s'54 D	104	104	104	....
4	OklaG&E 6s'40 A	102	101½	101¾+	½
13	do 5s '50	104¼	104	104 —	⅜
8	OklaP&W 5s '48	69½	69	69½+	½
11	Oswego F 6s '41	80½	79⅝	80½+	2½
5	†PG&E 4½s '60F	106⅝	106⅝	106⅝	....
1	do 5s '55 D	107½	107½	107½+	¼
2	do 6s '41 B	117½	117½	117½—	⅝
5	PacInv 5s '48 A	95¼	95	95¼+	¼
26	do 5s '55	74½	74	74 —	½
1	Palmer L 6s '38	103	103	103 +	¼
3	Park&Til 6s '36	100½	100	100½+	2⅛
12	PenCP&L 4½s'77	98¼	98	98 +	⅛
3	do 5s '79	102¾	102¾	102¾	....
11	Pen El 4s '71 F	94½	94⅛	94⅛—	¼
1	PenOhEd 6s '50	95½	95½	95½—	½
10	do 5½s '59	91	90¾	91 +	½
6	PenOP&L 5½s'54	105⅞	105⅞	105⅞+	⅜
3	PenPS 6s '47C	106⅛	106⅛	106⅛	....
24	do 5s '54 D	102	101⅞	102	....
14	PenWat&P 5s '40	113	112⅞	113 +	¼
11	PeoGL&C 4s '81B	84¾	84¼	84¼—	¼
8	do 6s '57C	101	100⅞	101	....
1	PhilaElP 5½s'72	109⅞	109⅞	109⅞—	⅛
2	PhilaRapTr 6s'62	82	82	82 —	2
3	PhilSubWat5s'55	105	105	105 —	¼
1	PittsClCo 6s '49	106½	106½	106½—	1
8	Pitts Steel 6s '48	95½	95½	95½	....
5	PortldG&C 5s '40	77¼	76½	77¼+	¼
22	PowCrNY 5½s'47	99½	97	99+	2⅝
1	PubSNIll4½s'78D	99½	99½	99½+	¼
8	do 5s '56	105	104¾	105 +	¼
16	do 4½s '80 E	100	99½	100 +	½
18	do 4½s '81 F	99¾	99½	99½	....
18	do 6½s '52 H	105⅝	105¼	105¼—	⅛
2	PubSvNJ 6s ctfs	132	132	132	....
1	PSvOkla 5s'61C	102⅝	102½	102½	....
9	do 5s '57 D	102¾	102½	102¾	....
1	PSvSub 5½s'49A	95	95	95	....
54	PgSdP&L 5½s'49	79	78½	78⅜+	⅛
9	do 5s '50 C [illegible]				
[illegible] ...					
6	U S Rub 6s '36	102¼	102¼	102¼+	⅛
1	UtahP&L6s2022A	77½	77½	77½+	¼
2	do 4½s '44	85	85	85 —	1
2	UticG&E 5s'52E	105½	105½	105½+	¼
1	Virg P S 6s '46	82⅝	82⅝	82⅝+	⅝
7	do 5½s '46 A	94¾	94¼	94½+	½
7	do 5s '50 B	88¾	88¼	88¾+	¾
2	Waldor-Ast 7s '54	10¾	10	10	....
13	Wash G Lt 5s'58	105⅝	105½	105⅝+	⅛
1	Wash R&E 4s'51	104⅞	104⅞	104⅞—	⅛
2	Wash WP 5s '60	105½	105½	105½—	¼
7	WNewspUn 6s'44	39½	35½	35½—	4⅝
12	West Pa 5s 2030	91½	90	91½+	1½
16	WTex Ut 5s'57A	74⅞	74¼	74¼—	⅝
3	WUG&E 5½s'55A	104½	104½	104½—	¼
2	WisMinL&P5s'44	104⅛	104⅛	104⅛+	⅛
5	Wis P S 6s'52A	105¼	105¼	105¼+	¼
2	WisP&L 5s '56E	96⅝	96⅝	96⅝	....
2	do 5s '58 F	97	96⅝	97	....
18	York Rys 5s '37	102½	102¼	102¼+	¼

FOREIGN.

Sales in thous.		High.	Low.	Close.	Net chge.
1	Cauca Val 7s'48	8	8	8 +	⅛
1	Chile M Bk 6s'31	12½	12½	12½+	¼
1	FinRMBk 5s'61stp	99	99	99	....
3	Guan&W R 6s'58	40	40	40 +	2
1	Mendo P 4s'51stp	50	50	50	....
1	Nip E P 6½s'53	88½	88½	88½+	½
1	Para Braz 7s '58	13	13	13 —	½
2	do 7s '58 cpn off	12	12	12	....
2	Ruhr G 6½s'53A	37⅝	37⅝	37⅝—	⅝
1	Ruhr Hus 6½s'58	26	26	26	....
17	Russ 6½s NC '19	1¼	1¼	1¼	....
6	Santi Chile 7s'49	10¼	10	10 —	1¼
6	Un El Svc 7s'56	63½	63½	63½—	1
1	Un Ind 6s '45	41	41	41	....
3	Vam WP 5½s'57	102¼	102¼	102¼—	¼

†Officially listed on application by the corporation.

Other securities are admitted to dealing as "unlisted," on application of a regular member and approval by the listing committee and the board of governors.

XD—Ex dividend. EX—First sale since ex dividend date or dates. ur—Under rule. ww—With warants. xw—Without warants.

OCTOBER EGGS ADVANCE; NOVEMBER BUTTER LOWER

Continued smaller into storage movement of eggs as compared with a year ago stimulated buying of futures yesterday, and the October delivery on the Chicago Mercantile exchange closed ⅜ cent per dozen higher at 25⅞ cents. Short covering and new buying were factors in causing the upturn. The into storage movement at the four leading points fell 8,000 cases under the total of a year ago.

Traders in butter were inclined to go slow on either side, awaiting further information as to whether the government would support the market or not. Weather conditions were regarded as favorable for production, and the into storage movement exceeded that of a year ago by 395,000 pounds. The November delivery closed ⅛ cent per pound lower at 25⅛ cents. Sales of egg futures aggregated 55 cars and eggs 98 cars. Prices follow:

BUTTER.

	Open.	High.	Low.	Close.	Prev. close.
Stor. stands—					
November	25¼	25¼	25	25⅛	25¼
Fresh stands—					
June	24	24	24	24	24

EGGS.

	Open.	High.	Low.	Close.	Prev. close.
Refg. stands—					
October	25½	25⅞	25⅜	25⅞	25½
Stor. pkd. firsts—					
June	23½	23½	23½	23½	23½

LARD FUTURES DECLINE AS COTTONSEED OIL WEAKENS

An easier tone in cotton seed oil had a depressing effect on lard futures yesterday and while there was no material pressure the close was at net losses of 5 to 7½ cents. Cash interests were buyers on the decline. A fair shipping demand was reported for both lard and meats. Bellies were dull and finished unchanged. Cash lard was quoted at $13.55; loose, $13.75; leaf, $13.87, and bellies at $17.35 per 100 pounds. Prices in dollars per 100 pounds follow:

Lard.

	High.	Low.	Close June 10, 1935.	Close June 8, 1935.	Close June 11, 1934.
July	13.47	13.45	13.45	13.52	6.52
Sept.	13.47	13.45	13.45	13.52	6.80
Oct.	......	......	13.35	13.42	6.90
Dec.	......	......	12.65	12.75	7.10

Clear Bellies.

	High.	Low.	Close June 10, 1935.	Close June 8, 1935.	Close June 11, 1934.
July	......	......	17.05	17.05	8.95
Sept.	......	......	17.05	17.05	9.15

Note—Above prices include processing tax of $2.47 per 100 pounds on lard and $2.62 per 100 pounds on bellies processed since March, 1934. This tax is rebated on products exported, but varies according to the amount, due to the fact that the tax was gradually increased.

PRODUCE MARKETS

Fresh eggs were offered freely yesterday with prices unchanged to ¼c per dozen lower. Receipts were 27,790 cases.

The butter market was unsettled but little change was shown in prices. Receipts were 18,248 tubs. Potatoes were in liberal supply. Old stock was steady and new somewhat weaker with receipts of 24 cars and 351 cars on team track. Live hens were unchanged to ½c lower; broilers 1c lower to 1c higher; fryers, ½@1c lower; springs, 1c lower, and leghorn hens, ½c per lb lower. Receipts were 2 cars and 31 trucks.

WHOLESALE CREAMERY BUTTER PRICES.

	Chicago Whole milk.	Chicago Centralized.	New York.	Boston.	Philadelphia.
93 score	24¾	....	25½	....	26
92 score	24	....	24½	25½	25½
91 score	23¼	....	24¼	25	24½
90 score	22¾	23¾	24	24½	24
89 score	22½	22½	23¾	24	23½
88 score	22	....	23½	23½	23
87 score	....	....	23¼	....	22½

BUTTER PRICES TO CHICAGO RETAILERS.

Score—	Tubs.	Prints.	Cartons.
Best [92-93]	26 -27½	27 -28½	28 -29½
Good [89-91]	24½-25½	26 -27	26½-27½

WHOLESALE CHEESE PRICES.

	Chicago.	Boston.	New York.	Philadelphia.
Flats	....	....	15½-16	....
Twins	12⅞-13	15 -15⅜	....	....
S. Dais.	13½-13⅝	15¼-15⅜	14⅞-15	14⅞-15¼
Y. Am.	....	15¼-15½	15¼	....
Lghns.	13½-13¾	....	....	14⅞-15¼

LIVE POULTRY—WHOLESALE.

Broilers	18@21c	Geese	7@12c
Fryers	19@20c	Ducks	9@18c
Springs	22@24c	Turkeys	13@17c
Lghns, brlrs	16c	Hens	15@18½c
Old roosters	14c		

FRESH EGGS.

Fresh eggs, extra firsts, cars	23¼c
Less than car lots	22¾c
Fresh grade firsts, cars	23c
Less than car lots	22½c
Current receipts	21¾c
Dirties	20c
Checks	19c

COUNTRY DRESSED VEAL CARCASSES.

50@60 lbs.	10c	90@100 lbs.	12@12½c
70@80 lbs.	10½@11½c	100@120 lbs.	13½c

WHOLESALE DRESSED BEEF.

	Yearlings.	No. 1	No. 2.	No. 3.
Ribs	24	26	25	13
Loins	32	38	33	15
Chucks	17	15	14½	11½
Rounds	20	18½	18	12
Plates	13½	14	13½	9

POTATOES.

Idaho russets, 100 lbs.	$1.25@1.40
Wisconsin round white, 100 lbs.	.60
New southern, 100 lbs.	1.60@2.00

BANK STOCKS

CHICAGO.

	Bid.	Ask.
American National Bk. & Tr. Co.	158	...
Central Republic company	4	5
Chicago Title and Trust company	91	93
City National	80	90
Continental Illinois National	45	47
Continental Illinois Co. C. B. I.	40c	50c
First National	104	108
Harris Trust and Savings	205	215
Mercantile Trust and Savings	70	80
Merchandise Bank and Trust	60	65
National Boulevard	160	...
National Builders	14	18
Northern Trust	440	450
Personal Loan and Savings	100	...
Terminal National	9	11

NEW YORK.

	Bid.	Ask.		Bid.	Ask.
Bk of Man	21	22½	Fifth Av.	990	1046
Bnkrs Tr.	59½	61⅛	First Bos.	42⅝	44⅛
Bklyn Tr.	84	89	First Natl.	1515	1555
Cen Han.	105	108	Guar Tr.	252	257
Chase Nat.	23¾	25¼	Irving Tr.	12½	13½
Chem B-T.	39	41	Mnfr's Tr.	21½	23
Comm'l	135	141	Natl City.	22½	24
Cont B-T.	12¾	14¾	NY Trust.	90	93
Corn Ex.	45	46	Public	29¼	30⅝
Empire Tr	15¾	16⅝	Title G-T.	5	6
			U S Tr.	1610	1660

CHICAGO STOCKS

Monday, June 10, 1935.

Shares sold today........15,000 Total sales 1935 to date........3,105,000

Year ago........24,000 Total sales 1934 to date........6,611,000

Prev. High.	1935 Low.	Div. yld. pct.	Bid.	Asked.	Description, div. rate, $s—	Sales.	High.	Low.	Close.	Net chge.
91	60	3.0	90	90¾	Abbot Lab [2.70b]	50	90	90	90 —	¾
20	12	...	18⅞	19	Allied Prod	50	19⅛	19⅛	19⅛+	⅜
17¼	7⅛	...	16⅞	17¼	Am Pub Svc pfd	260	17⅞	16⅞	17 —	¼
137	79	2.9	131	137	Assoc Invest [4]	50	136	136	136 —	1
9¼	5	...	8½	8¾	Autom Prod	50	8¾	8¾	8¾	....
4⅞	2½	...	3¾	3⅞	Berghoff Brew	150	3⅞	3⅞	3⅞	....
29¼	28½	4.3	35⅜	36	Borg-Warner [1.50]	250	35⅞	35¼	35⅞+	⅝
7⅞	6⅛	...	6⅛	6⅜	Butler Bros	150	6¼	6⅛	6⅛—	⅛
39⅝	18½	2.6	38½	39⅝	Cen Ill P Svc pfd [2h]	300	39⅝	38½	39⅛+	¾
16¼	3½	...	14½	15⅞	Cen Ind Pow pfd	30	15⅞	15	15 —	1
½	⅛	...	¼	⅜	Cen & S W Ut	450	⅜	⅜	⅜+	⅛
7	3¼	...	6⅞	7¼	Do pfd	1,420	7	5⅝	7 +	1½
31	12⅝	...	30	31	Do pl pfd	770	31	29	30 +	1¼
102	102	6.9	101	....	Cherry Burrell pfd [7]	10	102	102	102 +	5½
2⅜	1⅝	...	2	2½	Chi Corp	200	2⅛	2	2	....
37	29	2.8	35¼	36	Do pfd [1]	200	36	35⅝	36	....
99	80	7.4	95	96	Chi Towel pfd [7]	20	95	95	95 —	1
2¼	¾	..	1⅜	1⅞	Cities Serv	1,250	1⅞	1⅝	1⅜	....
77¼	47	5.3	74½	75	Com'wlth Edis [4]	50	75	75	75	....
4½	2	...	2⅜	2⅝	Cord Corp	150	2½	2⅜	2½	....
14⅝	7	...	13⅞	14	Crane Co	700	14	13⅝	14 +	¼
111⅝	83	...	110	112	Do pfd [1k]	30	111⅝	111	111⅝+	1⅝
17¼	12	...	14	14½	El Household [1]	50	14	14	14 +	¼
7⅛	2⅛	...	2⅜	3	Gen Household	100	3	2⅞	3	....
11½	6½	...	9	9½	Godchaux Sug B	100	9½	9	9½—	¼
21¼	17⅞	7.1	21	21¼	*Goldblatt [1.50h]	1,000	21¼	20⅝	21⅛+	⅝
22½	17	4.6	22	22¼	Gt Lakes Dredge [1]	350	22	21⅜	22 +	½
10⅝	7⅝	...	9¼	10	Hart-Carter pfd	100	9⅝	9⅝	9⅝—	⅛
15	6⅝	...	13⅝	14	Houd-Her B	300	13⅜	13⅜	13⅜	....
90	60	...	75	87	Ill Nor Ut pfd [6]	30	84	84	84	....
17½	13½	5.9	17½	18¼	Iron Fireman [1]	200	17½	17⅜	17½+	¼
40½	33	7.9	38	38½	Katz Drug [3]	50	38½	38½	38½—	¾
27⅝	6	...	22½	24	Ky Ut Jr cum pf [.50k]	40	23⅜	23⅜	23⅜	....
29	22	5.4	27	28¼	Keystone Steel [1.50g]	300	28¼	27⅞	27⅞—	⅝
14	10	...	10	12	Kuppenheimer B	250	11	11	11 +	1
4⅝	3¼	5.0	4⅛	4½	Lindsay [.20g]	100	4¼	4¼	4¼	....
11⅞	6¾	...	7⅞	8	Marsh Field	250	7⅞	7⅞	7⅞+	⅛
9½	6⅞	...	7⅞	8	Monroe Chem	10	8	8	8 —	⅛
143¾	127	5.0	140¼	142	Montg Ward A [7]	30	140¼	140¼	140¼—	1⅝
17¼	15½	2.9	16⅝	20	Moss Leather [.50g]	10	17⅛	17⅛	17⅛—	⅛
11¼	6	...	9	10	Nat Gypsmum	100	10	10	10	....
1½	¾	...	1	1⅛	Nat Leather	100	1⅛	1⅛	1⅛+	⅛
30	26¾	6.7	29½	30	Nat-Stand [2]	350	30	30	30	....
16⅝	13½	8.0	15½	16	Noblitt-Sparks [1.20]	200	15¼	15¼	15½—	⅛
1⅛	½	...	¾	1	Nor Am L & P	50	¾	¾	¾—	¼
13½	5½	...	11	13	No West Eng	20	12	13	12 +	¼
3	1⅛	...	1⅝	3¾	Do 7% pfd	200	3	1⅜	2 +	1¼
11	3	...	10	11	No West Ut Pl	110	11	9¾	11 +	1¼
1⅝	⅝	...	1	1⅝	Pines Winter	400	1⅛	1⅛	1⅛—	¼
33¼	16¾	...	32	33¾	Public Svc	200	33¼	33¼	33¼+	¾
33⅝	15¾	...	32½	33¼	Do n p	200	33	32⅞	33 —	¼
98⅝	61⅛	6.1	98⅝	99¾	Do 6% pfd [6]	10	98⅝	98⅝	98⅝+	⅛
134	128	3.7	133	134	Quaker Oats [5b]	30	133¾	133¾	133¾+	¾
40⅛	33	1.9	39	39½	Sears Roeb [.75g]	100	39	39	39 +	¾
2⅛	¾	...	1¼	1½	Std Dredg	50	1¼	1¼	1¼—	⅛
6¼	3½	...	5¼	5⅝	Do pfd	100	5⅝	5⅝	5⅝+	¼
5	3⅜	...	4¼	5½	Storkline Furn pfd	20	4¼	4¼	4¼—	½
14⅝	10	5.4	13½	14½	Sutherland Paper [.75b]	200	14⅛	14⅛	14⅛+	⅝
19½	14¾	4.7	15⅝	16	Swift & Co [.75b]	200	16	16	16 +	⅛
36	31¼	5.9	34	34½	Swift Int [2]	100	34¼	34¼	34¼+	¼
18⅝	15	8.3	17½	18	Vortex Cup [1.50]	50	17⅞	17⅞	17⅞+	⅛
79	30	1.6	74	75	Waukesha Mot [1.20]	60	75	74½	75 +	⅛
15¾	11	...	14¾	15¾	Wieboldt Stores	50	15	15	15	....
4¾	2¼	...	3	4	Will Oil-O-Mat	100	3⅜	3⅜	3⅜	....
3⅝	2¼	...	2	2⅜	Wisc Bankshrs	100	2¼	2¼	2¼—	⅛
2⅛	1⅛	...	1½	1⅝	Zenith Rad	100	1⅝	1⅝	1⅝—	⅛

*Ex dividend. b—Including extras. g—Declared or paid so far this year. h—Cash or stock. k—Accumulated dividend paid this year.

MONEY AND EXCHANGE

Money rates are quoted by Chicago banks as follows: Customers' commercial loans, 4@5% nominal; collateral loans, 4@5% nominal; brokers' loans, 1½@2½%; bankers' acceptances, 30-90 days, ⅛@3⁄16% nominal; 120 days, ¼@5⁄16%; 150-180 days, ½@⅝%.

NEW YORK MONEY MARKET.

NEW YORK, June 10.—(AP)—Call money, steady; ¼% all day. Time loans, steady; 60-90 days, ¼% offered; 4-6 months, ¼% offered; prime commercial paper, ¾%; bankers' acceptances, unchanged; 30 days, 3⁄16@⅛%; 60-90 days, 3⁄16@⅛%; 4 months, ¼@3⁄16%; 5-6 months, ⅜@5⁄16%. Rediscount rate, New York reserve bank, 1½%. Bar silver, firm, ⅜c higher at 73⅜c per ounce.

FOREIGN EXCHANGE.

[Quotations are in American cents.]

	June 10.	June 8.	Wk. ago.	Year ago.
London	492.25	492.25	492.75	506.625
Paris	6.62½	6.62¼	6.63	6.62¼
Italy	8.27½	8.27¼	8.28	8.67
Belgium	17.00	17.00	17.02	23.44
Switzerld	32.77	32.71	32.67	32.59
Holland	67.82	67.80	67.78	68.05
Denmark	21.98	21.98	22.00	22.64
Sweden	25.39	25.39	25.40	26.14
Norway	24.74	24.74	24.75	25.47
Spain	13.73	13.72	13.74	13.72½
Germany	40.55	40.53	40.60	38.70
Austria	*19.00	*19.00	18.83	19.05
Poland	18.95	18.95	18.90	18.99
Greece	.94⅝	.94⅝	.93½	.95
Rumania	1.02	1.02	1.01½	1.03
Jugo-Slav.	2.30	2.30⅝	2.28	2.29½
Czechoslov.	4.19	4.18½	4.18	4.19
Finland	2.18	2.18½	2.19	2.27
Canada	99.84⅝	99.93¾	100.00	100.80
Argentina	26.40	26.40	26.45	24.50
Brazil	*8.60	*8.60½	8.60	8.54
Hongkong	58.50	58.25	59.70	36.75
Shanghai	41.25	41.12½	41.45	33.25
Japan	29.02	29.00	29.00	30.30
India	37.30	37.25	37.25	38.25
Chile	5.00	5.00	5.00	9.90
Singapore	58.00	57.50	57.60	59.50
Hungary	*29.70	*29.70	29.60	29.85
Mexico	27.90	27.90	27.90	28.00

*Nominal.

U. S. LIFTS WHEAT ESTIMATE; RAINS AID CROP IN MAY

Federal Forecast Reveals Less Gain than Expected

The effect of beneficial rains during May was reflected in some improvement in winter wheat prospects for the United States, according to the government's crop report, issued yesterday, detailing conditions as of June 1 last.

Federal statisticians place the crop at 441 million bushels. This compares with 431,635,000 bushels indicated a month ago, 405,034,000 produced last year, and an average of 618,186,000 bushels during the ten year period from 1923 to 1932.

Estimate Below Expectations.

While grain observers had expected some betterment over the May 1 figures, yesterday's estimate fell short of expectations. Chicago's five private crop experts estimated the winter crop at 469 million bushels, or 28 million bushels above the official figure.

In addition, the department of agriculture said "spring wheat calculations indicate about an equal chance that production will be above 230,000,000 bushels as that it will be below that figure." Present conditions, the crop report summarized, "would seem to suggest" a total wheat crop this year of about 670,000,000 bushels, compared with 496,000,000 bushels last season, 529,000,000 bushels in 1933 and an average of 828,000,000 during the preceding 10 years.

Spring Wheat Condition Better.

While no prediction was made on spring wheat production the condition of the crop was given at 85.2 per cent, compared with 41.3 on June 1 last year. Condition of the winter crop was placed at 74.2, compared with 75.3 a month earlier, and 55.3 at this time a year ago.

Indicated rye production is 44,000,000 bushels, according to the government's figures, against 40,356,000 a month ago, 16,040,000 last year, and 21,150,000 for 1932. Condition of the crop is 84.2 per cent of normal, compared with 82 per cent May 1 and 43.5 per cent June 1, 1934.

The condition on June 1 of spring wheat by principal producing states was: Minnesota, 87 per cent of a normal; North Dakota, 85; South Dakota, 87; Montana, 89; Idaho, 88; Washington, 74.

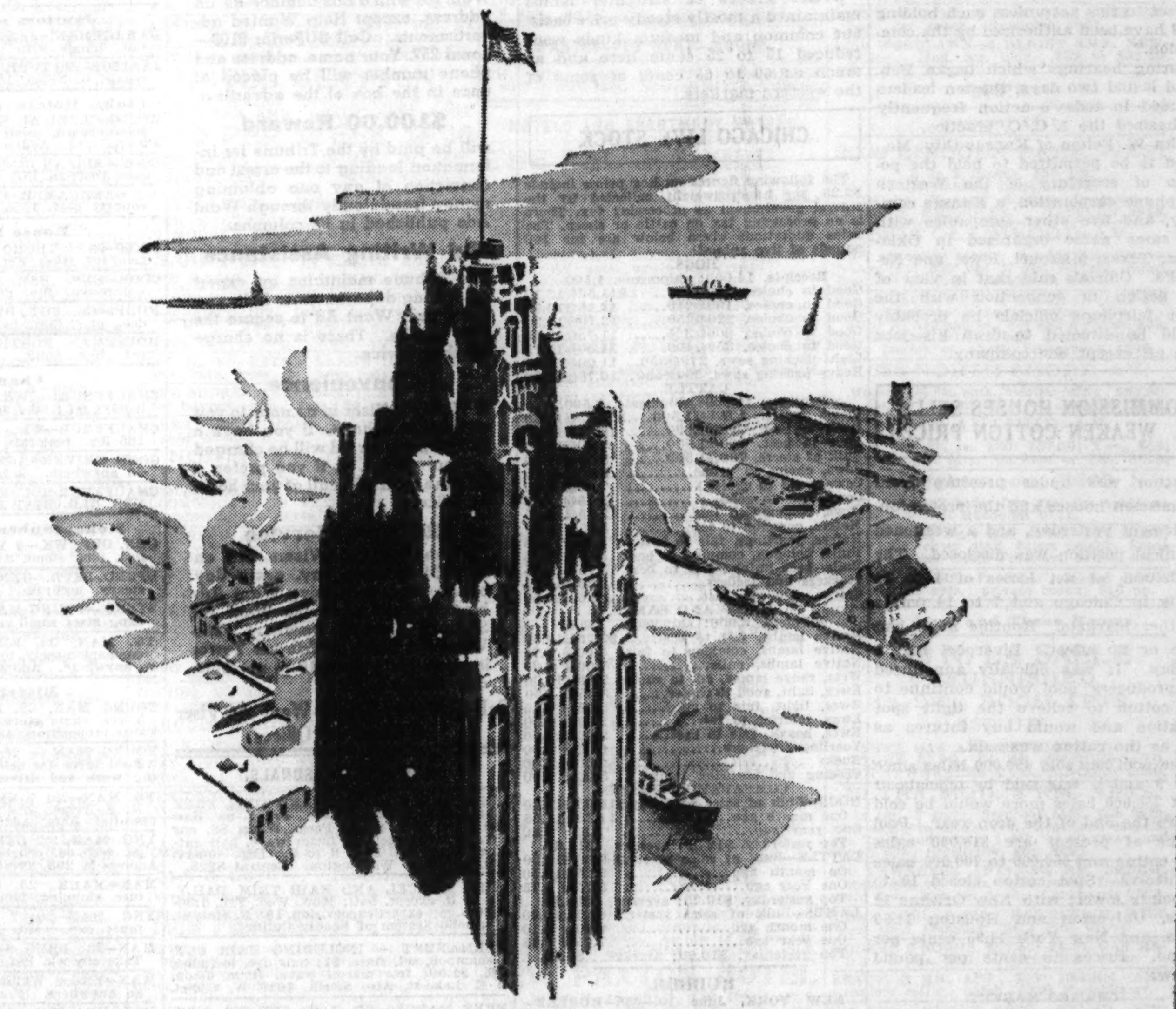

A distinguished address for those who seek offices in keeping with the character of their business

TRIBUNE TOWER

Completely Air-conditioned

FOR BLUEPRINTS OF AVAILABLE SPACE AND QUOTATION OF RATES, ADDRESS *Holmes Onderdonk*, MANAGER

WIRE COMPANY CHIEFS REFUSED DUAL POSITIONS

Interlocking Directorates Barred by Order.

[Continued from page 27, column 5.]

asked permission under the communications law to serve on the boards of subsidiary companies.

Many Officials Affected.

Those refused permission to serve on more than one company:

Newcomb Carlton, chairman of the board of the Western Union Telegraph company; Sosthenes Behn, chairman of the board of the International Telephone and Telegraph company, which controls the Postal Telegraph and Cable company; Walter S. Gifford, president of the American Telephone and Telegraph company and a director in 21 other telephone companies; David Sarnoff, president and director of the Radio Corporation of America Communications; Edwin F. Carter, vice president of A. T. and T., and the Cuban-American Telephone and Telegraph company; Edwin F. Chinlund, vice president and controler of Postal Telegraph and Cable company; Frank L. Polk, former assistant secretary of state, director of All America Cables; E. Y. Gallaher, vice president and director of Western Union Telegraph company; John J. Halpin, assistant treasurer of Postal Telegraph-Cable company, and Lewis MacConnach, secretary of Radio Corporation of America Communications.

Order May Be Appealed.

All already held the jobs they wanted to continue. The decision becomes effective Aug. 9, although it was freely predicted after the announcement that it probably would be appealed to the courts.

The commission's vote was 5 to 2. Chairman Prall and Commissioners Walker, Payne, Case, and Sykes voted to refuse the applications and Commissioners Stewart and Brown to allow them. The formal opinion of the commission will not be available, it was announced, until June 17.

Officials could not recall that the interstate commerce commission ever had handed down such a sweeping decision on interlocking directorates, although the railroad statute was said to be much the same as the communications law on this point. The I. C. C. has allowed officials to serve subsidiary roads and even to sit on boards of two railroad systems where they do not compete or connect.

Base Decision on Law.

The communications group based its decision on section 212 of the communications act which provides:

"After sixty days from enactment of this act, it shall be unlawful for any person to hold the position of officer or director of more than one carrier subject to this act unless such holding shall have been authorized by the commission."

During hearings which began Feb. 4 and lasted two days, the ten leaders included in today's action frequently emphasized the I. C. C. practice.

John W. Felten of Kansas City, Mo., asked to be permitted to hold the position of secretary of the Western Telephone corporation, a Kansas company, and five other companies with the same name organized in Oklahoma, Texas, Missouri, Iowa, and Nebraska. Officials said that in view of the action in connection with the other telephone officials he probably would be directed to drop his jobs with all except one company.

COMMISSION HOUSES SELL; WEAKEN COTTON PRICES

Cotton was under pressure from commission houses and the professional element yesterday, and a weakened technical position was disclosed. The finish was at net losses of 4 to 12 points in Chicago and 7 to 14 points in other markets. Routine news had little or no effect. Liverpool had a holiday. It was officially announced the producers' pool would continue to sell cotton to relieve the tight spot situation and would buy futures as fast as the cotton was sold.

The pool has sold 450,000 bales since May 9 and it was said by officials at least 350,000 bales more would be sold before the end of the crop year. Pool stocks at present are 818,000 bales spot cotton and 650,000 to 700,000 bales of futures. Spot cotton closed 10 to 15 points lower, with New Orleans 12 cents, Galveston and Houston 11.90 cents, and New York 11.95 cents per pound. Prices in cents per pound follow:

CHICAGO MARKET.

	High.	Low.	Close.	Prev. close.	Last year.
July	11.68	11.60	11.65	11.76	12.05
Oct	11.39	11.31	11.35	11.46	12.28
Dec	11.40	11.31	11.36	11.47	12.39
Jan	11.41	11.35	11.41	11.45	12.45
March	11.44	11.40	11.44	11.52	12.58
May	11.47	11.42	11.47	11.57	12.66

NEW ORLEANS MARKET.

	High.	Low.	Close.	Prev. close.	Last year.
July	11.55	11.47	11.52	11.62	11.97
Oct	11.26	11.16	11.22	11.32	12.19
Dec	11.24	11.17	11.24	11.31	12.30
Jan	11.26	11.23	11.26	11.33	
March	11.34	11.29	11.31	11.42	12.45
May	11.34	11.32	11.34	11.46	12.59

NEW YORK MARKET.

	High.	Low.	Close.	Prev. close.	Last year.
July	11.60	11.50	11.56	11.69	11.98
Oct	11.30	11.20	11.25	11.39	12.21
Dec	11.31	11.20	11.28	11.38	12.33
Jan	11.32	11.25	11.29	11.40	12.33
March	11.36	11.29	11.34	11.44	12.50
May	11.43	11.33	11.38	11.47	12.59

Note—Above prices do not include tax of 4.2c per lb levied on cotton processed and used domestically. No tax on products exported.

BEG YOUR PARDON

It was stated here yesterday that a plan for the exchange of securities of the Goodrich Tire and Rubber company for those of the Kelly-Springfield Tire company must be accepted or rejected by June 20. The first named company should have been the Goodyear Tire and Rubber company and not the Goodrich concern.

NAVAL STORES.

SAVANNAH, Ga., June 10.—(AP)—TURPENTINE—Firm, 45½c per gal; sales, 514 casks; receipts, 571; shipments, 325; stock, 29,778. ROSIN—Firm, sales, 1,384 brls; receipts, 1,946; shipments, 461; stock, 120,636; quote B, $3.40 per brl; D, $3.80; E, $3.95; F, $4.15; G, $4.35; H, I, K, and M, $4.45; N, $4.55; WG, $5.10; WW, $6.10; X, $6.20.

WALLACE POISONS FARMERS' MINDS, SAYS COTTON MILL LEADER

Boston, Mass., June 10.—(AP)—Dexter Stevens, vice president of the National Association of Cotton Manufacturers, tonight accused Secretary of Agriculture Wallace of "poisoning the minds of millions of farmers." He called for a dismantling of the "AAA propaganda machine."

Stevens asserted that the Agricultural Adjustment administration's propaganda machine "has deliberately and consistently misconstrued the attitude of the cotton textile industry toward benefit payments to harassed farmers."

"Our attitude toward such payments is easy to understand. In times like these, of course, we favor such payments. The farmer is one of the industry's best customers. We want him to be prosperous. The industry approves the benefit payments," he continued, referring to the money derived through the processing tax, "but not the Wallace method of collecting it."

Stevens, who spoke over the radio, further asserted that the "misleading information" disseminated by the AAA "if successful" in poisoning the minds of millions of farmers will end only when industry and agriculture are fighting tooth and nail and sectionalism of the worst sort is rampant in the nation.

MEAT BOYCOTT SPREADS; LIVE STOCK IS QUIET

Confronted by the most powerful consumers' meat boycott in the history of the packing industry, live stock markets held up surprisingly well yesterday. Wholesale meat markets were seriously impaired by the "strike," but packers did not seem inclined to take full advantage of the bearish situation and slash live stock prices, as the trade had expected.

A new worry for the trade is evidence that a group known as the United Conference Against the High Cost of Living, similar to the group in New York, is now circulating pamphlets in the Chicago area protesting against the price of meat in retail butcher shops.

Beef at the various distributing points sold from steady to 50 cents lower than at the close of last week and steady to $1 lower than a week ago. Veal was unevenly 50 cents lower to $1 higher than on Friday. Pork sold steady to $1 lower than late last week and steady to $2 lower than a week ago.

Most of the steers here yesterday were light in weight, and these showed the most weakness during the forenoon, in places selling as much as 25 cents lower, while the meager supply of weighty stock maintained a firm price level and closed stronger steers topped the list at $13.25.

Best grades of hogs, weighing under 250 pounds, closed 5 to 10 cents higher after a draggy opening. Other classes were mostly steady. The average at $11.85, tax included, showed a gain of 5 cents.

Better grades of slaughter lambs maintained a mostly steady price basis but common and medium kinds were reduced 15 to 25 cents here and as much as 50 to 65 cents at some of the western markets.

CHICAGO LIVE STOCK

The following figures on hog prices include $2.25 per hundredweight collected by the federal government as processing tax. There is no processing tax on cattle or sheep. The price quotations given below are for 100 pounds of live animal:

HOGS.
Receipts, 14,000; shipments, 1,500.
Good to choice, 140@180......$11.50@12.10
Good to choice, 190@210...... 12.10@12.25
Good to choice, 220@250...... 12.10@12.30
Good to choice, 260@325...... 11.75@12.15
Good to choice, 350@400...... 11.50@11.75
Light packing sows, 279@350.. 11.00@11.25
Heavy packing sows, 350@550.. 10.75@11.00

CATTLE.
Receipts, 11,000; shipments, 2,500.
Prime steers, 1,000@1,500.....$12.25@13.50
Good to best, 700@1,000....... 10.75@12.50
Poor to best, 700@1,000....... 7.00@12.50
Bulk of steers, 700@1,500...... 9.00@12.50
Cows, choice to prime.......... 8.00@ 8.75
Cows, good to choice........... 7.00@ 8.75
Cows, fair to good............. 5.75@ 7.00
Cows, common to fair........... 2.75@ 4.85
Hefers, common to fair......... 5.25@ 8.00
Hefers, yearlings, fair to best.. 8.00@11.25
Bulls, bologna, common to best 5.00@ 6.15
Bulls, beef butch., fair to best 5.75@ 8.75
Stockers and feeders........... 5.25@10.25
Calves, poor to best........... 5.00@9.50

SHEEP AND LAMBS.
Receipts, 8,000; shipments, 1,000.
Native lambs, fair to best......$8.75@10.00
Native lambs, common to fair.. 8.00@ 8.75
Native lambs, culls............ 7.00@ 8.00
West. range lambs, gd. to choice 9.25@10.00
Ewes, light, good to choice...... 3.25@ 3.50
Ewes, light, fair to good....... 2.75@ 3.25
Ewes, inferior to fair.......... 2.00@ 2.50
Ewes, heavy, fair to best....... 2.00@ 2.50
Yearlings, wethers............. 6.00@ 8.00
Bucks.......................... 2.00@ 3.00
Feeding and shearing lambs..... 5.00@ 6.00

COMPARATIVE PRICES.
HOGS—Bulk of sales yesterday.$11.60@12.20
One month ago.................. 11.20@11.55
One year ago................... 5.35 6.20
Top yesterday, $12.30; average, $11.85.
CATTLE—Bulk of sales yester.$ 9.00@13.50
On month ago................... 9.25@13.50
One Year ago................... 5.75@ 8.75
Top yesterday, $13.25; average, $10.75.
LAMBS—Bulk of sales yester.$ 8.25@10.00
One month ago.................. 8.40@ 9.10
One year ago................... 7.75@ 8.75
Top yesterday, $10.00; average, $9.10.

RUBBER.

NEW YORK, June 10.—(AP)—RUBBER—Crude futures closed steady, unchanged to 2 points lower. July, 12.73c per lb bid; September, 12.85@12.86c; October, 12.91c nominal. Smoked ribbed spot closes 12.62c nominal.

TERMS OF SUBSCRIPTION OF THE TRIBUNE.

Orders for mail subscription must be accompanied by remittance to cover.

Rates in Illinois [outside of Chicago], Indiana, Iowa, Michigan, and Wisconsin.

Daily, without Sunday, one year, $5.00; six months, $2.50; three months, $1.25; two months, $1.00; one month, 50 cents.

Daily, with Sunday, one year, $12.50; six months, $6.25; three months, $3.15.

Sunday only, one year, $7.50; one month, $1.00.

Rates of subscription in postal zones 3 and 4 [measured from Chicago], outside of Illinois, Iowa, Indiana, Michigan, and Wisconsin:

Daily, without Sunday, one year, $7.50; one month, $1.00.

Sunday only, one year, $7.50; one month, $1.00.

Daily and Sunday, one year, $15.00; one month, $2.00.

Rates of subscription in zones 5, 6, 7, and 8 [measured from Chicago], Canada, Mexico, and foreign:

Daily, without Sunday, one year, $12.00; one month, $1.50.

Sunday only, one year, $7.50; one month, $1.00.

Daily and Sunday, one year, $19.50; one month, $2.50.

Give postoffice address in full, including county and state. Remit in express money order, draft or in registered letter at our risk to The Tribune company, publishers, Tribune Square, Chicago.

We cannot be responsible for currency sent through the mail.

Persons wishing to take The Tribune by carrier may order it by postal card or telephone Superior 0100. When delivery is irregular make complaint.

All unsolicited manuscript, articles, letters, and pictures sent to The Tribune are sent at the owner's risk, and The Tribune company expressly repudiates any liability or responsibility for their safe custody or return.

MEMBER OF THE ASSOCIATED PRESS.

The Associated Press is exclusively entitled to the use for publication of all news dispatches credited to it or not otherwise credited to this paper, and also to the local news published herein.

All rights of republication of special dispatches herein also are reserved.

COFFEE

NEW YORK, June 10.—(AP)—COFFEE—In quiet trading futures ended with minor recessions today on scattered selling for professional accounts. Santos opened nominally unchanged and closed 1 to 4 points lower. Sales were 5,000 bags. No. 7 opened and closed nominally unchanged. Sales, 500 bags.

Prices in cents per pound:

	Open.	High.	Low.	Close.	Prev. close.
December	5.40	5.40	5.38	5.38	5.40

Spot coffee, dull; Santos 4s, 8⅝@8½c; Rio 7s, 6⅝@7⅛c.

WANT AD · INDEX ·

	Page.	Col.
Apartments—See To Rent.		
Arts and Antiques	32	3
Auction Sales	33	5
Automobiles—		
Used Automobiles—For Sale	35	1
Trucks	35	6
Wanted	35	5
Accessories and Repairing	35	5
Loans	35	5
Tires	35	5
Credits	35	5
Trailers	35	5
Barter and Exchange	34	8
Bar and Store Fixtures	32	3
Board and Lodging	33	7
Boats, Yachts, Etc.	35	5
Building Material	35	8
Business Opportunities—		
Businesses For Sale	34	5
Partnerships and Investments	34	6
Distributors	34	6
Concessions, Locations and Leases	34	6
Merchandise and Novelties	34	6
Business Equipment	34	6
Business Service	34	6
Wanted	34	6
Business Personals	32	3
Business Directory	35	6
Cemeteries	18	8
Clothing, Furs, Etc.	33	4
Coal and Wood	34	8
Collections	33	5
Death Notices	18	7
Dogs, Cats, Birds, Poultry, Etc.	35	8
Dressmaking and Millinery Schools	33	5
Employment Agencies—Men	32	8
Employment Agencies—Women	33	2
Financial	34	5
Garages	35	5
Help Wanted—Men	32	5
Help Wanted—Women	33	1
Hotels and Apartment Hotels	33	7
Home Furnishings	35	7
Home Furnishings Wanted	35	8
Household Appliances	35	8
Houses—See Real Estate and To Rent.		
Instruction	35	5
Jewelry, Watches, Etc.	34	8
Loans—Personal and Business	34	6
Lost and Found	33	5
Machinery and Equipment	32	3
Mortgages [See Real Estate Loans]	34	4
Moving, Storage [See Business Direc]	35	6
Mattresses [See Home Furnishings]	35	6
Musical Instruments	35	6
Office Furniture and Devices	34	6
Paints [See Building Material]	35	8
Painting & Decorating [See Bus. Dir.]	35	8
Personal	33	5
Pianos [See Musical Instruments]	35	6
Piano Tuning [See Bus. Direc.]	35	6
Radios, Supplies and Service	34	6
Real Estate—		
Apartment Buildings	34	3
Business Property	34	3
Houses	34	3
Vacant	34	3
Oak Park, Austin	34	3
Suburban	34	3
Resorts	34	3
Farm Lands	34	4
Industrial Property	34	5
Wanted	34	4
For Exchange	34	5
Loans, Mortgages	34	4
Sewing Machines	34	2
Situations Wanted	32	4
Sporting Goods	35	6
Stocks and Bonds	34	5
Stocks and Bonds	34	5
Store and Bar Fixtures	32	3
To Rent—		
Rooms	33	6
Houses	33	7
Furnished Houses	33	8
Resorts	33	8
Apartments	34	1
Apartments and Rooms to Share	33	7
Furnished Apartments	34	1
Stores	34	2
Offices and Shops	34	2
Industrial Property	34	5
Travel	33	5
Trade Schools—Men	32	8
Trade Schools—Men	33	1
Trade Schools—Women	33	3
Wanted—To Rent—		
Rooms	33	7
Resorts	33	8
Offices, Stores and Lofts	34	2

Box Number Ads

Reply by phone as well as by letter may be made to any Tribune Want Ad with a box number as an address, except Help Wanted advertisments. Call SUPerior 0100—Local 257. Your name, address and phone number will be placed at once in the box of the advertiser.

$100.00 Reward

will be paid by the Tribune for information leading to the arrest and conviction of any one obtaining money fraudulently through Want Ads published in its columns.

Ad Writing Assistance

The Tribune maintains an expert ad writing department to help you word your Want Ad to secure the best results. There is no charge for this service.

Convenience

A Want Ad-Viser is as near to you as your telephone. If you have a telephone, your ad will be charged to you. If not, or if you prefer, a Tribune man will call at your home or office.

24-Hour Service

Tribune Want Ad-Visers are on duty 24 hours a day, every day of the year, to receive Want Ads by telephone or at the Want Ad Store, 1 South Dearborn. The Want Ad Store in Tribune Tower is open daily until 10 p. m., Sunday until 5 p. m.

Call SUPerior 0100—Want Ad-Viser or Want Ad Offices

BUSINESS PERSONALS.

FREE MARCEL'G, MON. AND TUES. FREE hair cutting Wed., Thurs., Fri. a. m. Hair dye clinic Wed. p. m. Perm. Wave, $2, any day. Free marcelling, finger wave, hair cutting, Wed., Fri. eve., 6 to 9. Exp. superv. DeLee, 30 W. Washington. Central 8225.

FREE MARCEL AND HAIR TRIM DAILY, 9 to 3, except. Sat.; Mon., Wed., Fri., 6:30-8:30 p. m.; expert supervision. 108 N. State-st. Marinello System of Beauty Culture.

PERMANENT — INCLUDING HAIR CUT, shampoo, set, rinse, $1; hair dye, including dye, $1.50; free marcel wave. Heim, Loop, 6 E. Lake-st. Also South, 1019 W. 63d-st.

FREE MARCEL OR HAIR CUT—NO OBLIGATION. Permanent waves, complete..$1.25 Inecto Hair Dye, complete..............$1.50 Gertrude Hale, 30 N. Dearborn-st. Cent. 5007.

INECTO NOTOX HAIR DYE...........$1.50 Inc. 2 shampoos. Every Wednesday only. 159 N. State-st., Suite 814. Dear. 6627.

FREE $1 FACIALS; FREE COSMETICS; NOT a school. 64 E. Jackson, R. 809, to 8 p. m.

SPEC., $3 PERM., COMPLETE, $1; NOT A school. De Mae, 109 N. Dearborn. Dea. 6888

REG. $3 STEAM OIL PUSH UP PERM., $1. Ruth's, 202 S. State-st. Webster 4231.

STORE AND BAR FIXTURES.

TAVERN AND STORE FIXTURES—THE lowest prices on record. Save money. Buy on easy pay. plan. Either used or new. Biggest stock. Chas. Bender Co., 608-14 N. Wells.

200 GOOD CLASSY CHAIRS AND 40 tables. All in good condition. Set of 1 table and 4 chairs, $8. See Mr. Ward at Triangle Restaurant, 171 W. Madison.

SELLING OUT 3 COMPLETE SAMPLE bars at a big sacrifice. Liberal terms. S. Farber Co., 2659 Lincoln-av.

30 FT. BAR AND BACK BAR: 2 STM. tables, 3 booths. Reas. Hyde Park 10275.

ATTRACTIVE USED CHROMIUM STEEL chairs, tables, settees. 236 W. Lake-st.

8 FT. ICE COUNTER, SCALE, ELEC. SLICer. 509 W. Lake-st. Maywood 488.

RESTURANT FIXT.—SLIGHTLY USED. low prices. Am. Store Fixt., 123 S. Halsted.

MACHINERY AND EQUIPMENT.

WILL BUY ANY SIZE AC OR DC MOTORS, generators, converters, transformers, blowers, fans; also engine generators and plating equipment. Phone Franklin 9600, extension 2062, or write H. Jawitz, Morrison hotel or at New York City, 2130 Broadway.

WE BUY, SELL, RENT, REPAIR, EXCH. elec. equip. Arthur Wagner Co. Mon. 7410.

SAC. 35 NEW 500 WATT FLOOD LIGHTS, comp. with bulbs, $8 ea. 2553 Madison.

ALL TYPES OF USED MACHINERY. EMMERMAN & CO. 1761 ELSTON-AV.

ARTS AND ANTIQUES.

ARMY OFFICER WISHES SELL CARVED antique Spanish bed. Reas. Bev. 3133.

SITUATIONS WANTED—MEN.

Bookkeepers and Clerks.

BKKPG., CASHIER, CLERICAL WK.; 11 yrs. exp. Eves. Address M 490, Tribune.

BKPR., CASH., TELLER, SALESMAN, MAR., 28, now empl., des. pos. rel. co. H. P. 1669.

CASHIER OR BKKPR.—MANY YRS. EXP.; small sets kept. Address M 283, Tribune.

GRAD. OF COMMERCE SCHOOL DES. POSItion asst. bkkpr., clerical work, or accounting dept. Address M 247, Tribune.

SHIPPING CLERK—15 YRS.' EXPERIENCE; reliable. Address M 292, Tribune.

YOUNG MAN—20, 4 YRS. H. S. EXP. TYPIST, GEN. OFF. REFS. BEL. 8374.

15 YRS. BKKPG. EXPER., 4 YRS. EXECUtive. Good refs. Sal. open. Kil. 5849.

Accountants and Auditors.

ACCOUNTANT—FULL CHG. BKPR., ALL fin. stats., cost acctg.; 14 yrs.' exp., incl. mach., mfg., whlsle. gro.; A1 refs. Ray.2630

ACCT. BKPR. PT. TIME—SM. SETS; ALL statements; reas. Address M 86, Tribune.

ACCT. AUDITOR—PART TIME. INCOME tax, small sets. Address M 324, Tribune.

ACCT.—ENGINEER, AUDITS, ALL STMTS.; full, pt. time. Address M 474, Tribune.

BOOKKEEPER OR ACCOUNTANT — FULL chge. or asst.; fin. stmts.; 15 yrs. exp.; married; must work. Address M 116,Tribune.

BKKPR.-ACCT.—WILL KEEP YOUR BOOKS on part time basis. Tel. Palisade 1710.

JUNIOR ACCOUNTANT—WALTON; SOME practical exp. Address L 233, Tribune.

Executives and Managers.

OFFICE MANAGER—YOUNG MAN; 29; knowledge of experience with office routine, acctg., law and engineering; college graduate; full responsibility for organization or reorganization. Address M 495, Tribune.

COMPTROLLER, TREASURER OR ASST. by C. P. A.; age 38; college ed.; 14 yrs. exp. mfg. costs, budgets, taxes, also pub. acctg.; avail. now; sal. open. Address S C 374,Tribune

FORMER ASST. MEDICAL DIRECTOR, A physician and surgeon, wants connection. What are your needs? Address L 231, Tribune.

EXECUTIVE—EXPERIENCED OFFICE MANager, accountant, auditor, cost and time study; high school graduate; excellent references. Address M 126, Tribune.

EXECUTIVE SALESMAN — NOW EMP., thoroughly familiar with New York City, N. E. Florida, Chicago, Mid-West, San Fran. and West Coast. Address M 181, Tribune.

UNIV. GRAD., 26, EXP., NOW EMPL., DEsires junior position offering future. Ref. Small salary. Address M 271, Tribune.

RESEARCH ENG., 20 YRS.' COM. DEVEL., wants clients. Stroboscopic motion micrographic equip. Address 286, Tribune.

SUPT., EFFICIENCY EXPERT, ESTIMATES for all repair work on bldgs. and big estates. Address Z 276, Tribune.

CREDIT AND COLLECTION MGR.—15 YRS.' exp.; best refs. Address N 77, Tribune.

CAPABLE CORRESP.—PUBLICITY WRITing exp.; personality; age 29. Ind. 6269.

Salesmen.

POWER PLANT EQUIP., PLUMB. & HTG. spcty. 12 yrs. exp.; have car. Sal. or drawing acct. Address M 255, Tribune.

Professions and Trades.

BARBER—32; AMERICAN; 11 YRS. EXP.; good refs. Tel. Austin 2359.

CHEMIST—33; OIL, GAS; CORRESPOND., bkkpr., or? Address M 316, Tribune.

CUTTER AND GRADER—COL.; 10 YRS. exp. Wash dresses. Address L 222, Tribune.

DIE CUTTING PLATEN PRESSMAN A1 yng. man. Wide exp. Address F 56, Tribune.

ELECTRICIAN—11 YRS. REFRIG., 6 YRS. rep., maint. exp. Address M 479, Tribune.

FLORAL ARTIST—EXPER. DESIGNER, decorator, storeman, landscaper. Capable to take charge. Appreciate interview. Englehart, Van Buren 6210, Room 314.

MAINTENANCE — PACKAGING MACHINery, 13 yrs.' exp. Address M 529, Tribune.

MAN—MARRIED; MECH. INCLD.; 13 YRS. service sta. maint. Geo. Howard, 1547 N. Wells.

MAN—TOOLS; FAST; GD. PTR., PAPERHR., gen. repairs. Ref. H. Blanke, 3762 Sheffield.

PAINT, PAPER, CALC., FLRS., REFIN. Best and cheapest. No amateur. Linc. 8512.

PAINT OR PAPER, 4 RMS., $22.50; OUT window paint., 50c. Key. 5076.

PAINTING AND PAPERHANGING — ALL work guar. Name your price. Bruns. 5932.

PAINTING AND PLASTERING, CARPENter repairs. Estimate free. Linc. 3897.

PAINTING—INTERIOR AND EXTERIOR; paper hanging. Est. Free. Dorchester 9338.

PAINTING—BEST GUAR. WORK. REAS. Call Barber & Son, Bitt. 5045 after 5.

PAINTING, DEC., PAPERHANG.—EXPERT wk.; hr. or contract; est. free. Eng. 5533.

PAPERING, PAINT, CALCIMINE, $3.50 rm.; ceil., $1.50. All deco. reas. Vict. 9650

PLUMBING, STEAM FITTING, REPAIR, Alter, Remodel—Exp. wk.; reas. Hum. 3596.

WELDER—EXP. ACETY., ARC., MAINT., shop wk.; city pref. Address M 290, Tribune

Janitors and Porters.

GARAGEMAN, JANITOR, PORTER, ETC.; Col., handy with tools. John, Oak. 1598.

JANITOR—MATURE, SGL.; HANDY FURN. repair. B. Nolen, 1546 N. Parkside-av.

Clubs, Hotels, and Restaurants.

ACCTG.-CLERICAL SERVICES EXCH. FOR room, board, small salary; single, age 29; 12 yrs.' exp. Address L 235, Tribune.

COOK—ALL AROUND, 20 YRS.' EXP. GERman-Austrian. City or country. Div. 10559.

A-1 GERM.-AMER. CHEF; ECON., CLEAN; country pref. 1554 N. Clark. Linc. 0227.

House Servants.

COOK—JAP., THORO EXP.; ENTIRE CHG.; good ref. Masa, Ken. 2022.

COOK—EXP. HSMAN., BUTLER; FILIP.; well recom. Div. 6939, Room 23.

FILIP.—CK., BUT., HSWK., GD. PSTY., HON., dep., priv. fam., bach. Best ref. Del. 6795.

HOUSEMAN, PORTER HANDYMAN—GOOD ref. Ken. 8938.

Chauffeurs.

CHAUFFEUR — WHITE; GOOD MECH.; handy; ref.; take any work. S. Shore 2209.

CHAUFFEUR—WH., 26; 5 FT. 10 IN., WT. 165 lbs.; best refs. Austin. Oakland 3755.

GOOD DRIVER—AGE 37; HONEST, RELI. Go anywhere. Refs. Rav. 5442.

CHAUFFEUR-HOUSEMAN — WHITE; 35 YRS. OLD. BEST REFS. GRACE. 9646.

Stenographers, Typists, Etc.

GEN. OFF. WK.—3 YRS. EXP., ACCURATE, fast, incl. steno. Address M 161, Tribune.

STENO.-BKPR.—GEN. OFFICE; AGE 18; steady, accurate. Tel. Spaulding 5352.

STENO.—YOUNG MAN; H. S. GRAD. SOME exp.; start small sal. Bou. 0968.

YG. MAN, 30, EDUCATED, BUS. EXP.; companion-secty. to lady or gent; have car; go anywhere. Address Z 598, Tribune.

Miscellaneous.

YOUNG MAN, 22, HIGH SCHOOL GRAD., 5 yrs. chain store exp. Willing worker; wants proposition. Address Z 236, Tribune.

YOUNG MAN — 26; WILL USE OWN '34 Ford tudor for delivery or chauffeur. Willing work and drive. Canal 9750, aft. 6.

YG. MAN—28; 7 YRS. EXP. SCH. TEACH., H. S. princ., des. conn. in organiz. Fut. essential. Refs. Address L 237, Tribune.

YNG. MAN, 22, DEP. WILLING WORKER; gd. tech. ed.; congen.; any reas.offer; future. Address M 295, Tribune.

MAN—MARR., 25, DES. EMP. WITH FUture, shipping, fact., chauf. Kedzie 5233.

YNG. MAN—20; 2 YRS. UNIV., 1 YEAR pract. exp., wants gen. off. wk. Mid. 10004

MAN—23; DRUG SELLING, CHAUF. EXP. Take any wk. Ref. Address Z 232, Tribune.

MAN—YNG.; WITH LATE MODEL CAR; go anywhere. Franklin Pk. 57R.

BOY—HEALTHY, DEPENDABLE, WILLING do any work. No sell. Armitage 7631.

SITUATIONS WANTED—WOMEN.

Bookkeepers and Clerks.

BOOKKEEPER-ACCOUNTANT-STATISTICAL Work—Univ. graduate, mathematics major, wishes pos. with chance for advancement. Address C O 27, Tribune.

BKPR.-SECY.—8 YRS.' EXP.; UNIV. EDUC. Permanent or temp. Mansfield 3053.

BKKPG.-GEN. OFF. DETAIL—CAP., EFF. COLL. GRAD.; SM. SAL. ALB. 1484.

BKKPR.-ACCT.—MATURED, THOR. RELI.; best refs. Graceland 2624. Wabash 4092.

BOOKKEEPER-STENO. — EXPER., COMPEtent; willing worker. Crawford 3949.

BKKPR.-STENO.—GEN. OFF. EXP.; CAPAble; reas. sal. Belmont 9887.

CAPABLE BKKPR., TYPIST, OFF. DETAIL —Exc. refs. A real find; $20. Hum. 4604.

CASH-BKPR.-TYP. — 2 YRS.' EXP. WITH pub. utilities; effi., neat, attr. Well. 5903.

CR., COLLECTIONS, GEN. OFC., FILING, swbd., skip tracer; 9 yrs.' exp. Webs. 3497.

EXPE. BKKPR.-TYPIST.-SWBD.-RECPTIST.-stencil cutter; accur., eff. Arm. 5817.

Professions and Trades.

DESIGNING, ILLUSTRATING, LETTERING, craft work. Call WHItehall 4380, Room 803. Mon. or Tues. If out leave number.

Domestics and Cooks.

COOK—EXCEL. SERV., THOR. EXPD. HSEwk., good laund.; go; col., ref. Oak. 4216.

COOK—EXCEL. SERVE, EXP. HSEWK., A1 laund.; col.; honest; ref.; go. Ken. 1181.

COOK—NEAT, RELI., COL. MAID; BAKE, serve, lgt. laund.; A1 ref.; go. Yards 6615.

COOK—A1, BOHEMIAN, NEAT; GD. REF.; no laundry; $12. Delaware 3489.

GOOD COOK, WAITRESS; HOTEL, APT.; home nites; sal. $9-$12 wk. Lincoln 5966.

GENL. HSWK. IN MOTHERLESS OR BACH. home; refs. Address L 521, Tribune.

GENERAL HOUSEWORK—HOME NIGHTS. Boulevard 0376.

GENL. HOUSEWORK—WHITE. CARE OF CHILDREN; REFS. NEVADA 9327.

HSWK.—GOOD COOK; CAPABLE YOUNG woman attends school 3 hrs. daily; $6 wk. Miss Lela Mills. Franklin 8478.

HSWK.—GEN.; GIRL; EXP.; REF.; GENtile; small fam. Edge. 2696.

GENERAL HOUSEWORK—GOOD COOK—reliable, Swedish. Wellington 0082.

SITUATIONS WANTED—WOMEN.

Domestics and Cooks.

MAID—COL.; COOK, LAUND., GEN. HSWK. or hotel; rel.; ref. Calumet 6280.

MOTHER'S HELPER—GO HOME NIGHTS; help lgt. hswk. 2126 Belleplaine-av.

NEAT EXP. COL. GIRL, A-1 COOK; HOME nights; no Sundays; Gentiles. Drexel 0779.

YOUNG GERMAN—GENERAL HOUSEWORK by day, $2. Diversey 3503. Apt. 11.

Housekeepers and Caretakers.

HSKPR.—COL.; GEN. OR PASTRY COOK; all, part time; 9 yrs. last pl. Went. 8682.

HSKPR.—REL. HOLLAND WOMAN, MRS. C. Veltman, 6781 Talcott-av. New. 0339.

HSKPR.—32; SM. HOTEL OR RM. HSE.; rt., sm. wages. Address E X 548, Tribune.

MARR. WOMAN, HSKPR., ROOMING HSE., for kit. apt. Mrs. Hinchey, Sag. 6518.

MID. AGE HSKPR.—MOTHERLESS HOME; comp. to eld. lady. Address L 518, Tribune.

Dressmakers and Seamstresses.

DRESSMAKER—FROM NEW YORK CITY; formerly model maker; expert cutter, fitter. Mar. 5026 Kenmore, Sun. 2409.

DRESSMAKER—LONG EXP., ALTER AND remodel. Your home or mine. Eng. 3710.

DRSMKR.-TALR.—QUICK. ORIG. EXPT.; fit, alt., remd. like new; out. reas. Dre.8541

DRESSMAKING, ALTERATIONS — HIGH class work at reas. price. Gra. 1019.

Laundresses and Day Work.

A1 LAUND.; EXP.; CLEAN, BY DAY OR part time. Col. Honest. Refs. Oak. 4216.

DAY WORK—GERMAN LADY; WASH, IRON. WELLINGTON 1659.

HALF, WHOLE DAYS, BY WEEK OR DAY; Col. girl. Kenwood 3542.

LAUND., CLEANING—A1 FAST WORKER; any day; $1.50, carfare. Atl. 1224.

LAUNDRESS WANTS BUNDLE W'RK; EXP. shirt ironer; call, deliv. Ken. 8145.

LAUND., CLEAN BY DAY—CLEAN WHITE woman. Ph. Edgewater 6349, 2d fl., Apt.2.

CLEANING, IRONING—RELIABLE; THORO. Day work. Swedish. Berkshire 0247.

Nurses and Governesses.

FORMER TEACHER—GOVERNESS; TUTOR, chg. inval., conval., or child. Del. 9696.

GRAD. NURSE—WITH EXP.; 12 OR 20 HR. nursing; reas. Longbeach 3012. R. 217.

GRAD. NURSE—24 HR. DUTY; ANY CASE; $30 WK.; HSKPG. BUTT. 3179.

NURSE—PRAC. OR HSKPR.; UN. GRAD.; long exp.; old or inval., either sex; gd. cook; exc. refs.; $10; Amer. Address L 520, Tribune.

NURSE—DISENGAGED; ANY CASE. DR.'S refs. Leave city. $12. Lonb. 3000. R. 812.

NURSE—GRAD., WELL EXP., CAN SPEAK GERMAN. LINCOLN 5278.

NURSE—PRACT., MIDLAGD., COMPT., REliable; $10. Dorch. 2689.

NURSE — PRACT.; BEST REFERENCE; conv., maternity or nervous. Kildare 8002

REF. LADY—GENTILE; MUSIC TUTOR, governess; child or lady; refs. Fair. 3601.

NURSE—PRAC.; HOSP. TRAIN.; CARE sick, invalid, lt. hswk.; $12 wk. Bit. 1571.

Stenographers, Typists, Etc.

A1 SECY-STENO.-BKPR.—WIDE EXP.; UNI. train; efficient, assume resp. Jun. 2837.

BKKPR.-TYPIST-FILING—LT. STENO.; U. of I. grad. Reas. sal. Henderson. Nev. 8258

LITE STENO.-BILLER-SWBD.—7 YRS. EXP. $15 wk.; relia., cap. Buck. 2143.

SECY.-STENO.—EXPERT; 12 YEARS' EXP., off. detail bkkpg.; handle corres. Rav. 4238.

STENO.—4 YR. H. S. GRAD., 2 YRS. EXP. Can operate swtchbd and Mimeo, good on all office detail. Juniper 9630.

STENO-SWBD.—GEN. OFF. DET.; 3 YRS. EXP.; NEAT. CAP.; REFS. MID. 9270.

STENO.-ASSIST. BKPR. — THOROUGHLY exper.; young, attractive. Vincennes 5438.

STENO.-DICT.—10 YRS.' EXP.; INV. MFG., or take chg. sm. dept. Mid. 6666, Apt. 316.

STENO. — GRADUATE NAZARETH ACADemy, La Grange. Address M 497, Tribune.

STENO.—OFFICE WORK; WILLING WORKer, details. Regent 0078.

STENO.—EXPERT. PLACE OPTIONAL. ANY time. Reas. Make appoint. Pull. 6991.

STENO.—OFC. DETAIL; H. S., BUS. COLL. grad., yng.; exper.; refs. Arm. 8011.

STENO.-TYPIST—BEGINNER; H. S. GRAD., age 19; rel. Address M 178, Tribune.

STENOG.-BKKPR.—EXP., CAP., COMP. CHG. small office; neat appear. Briar. 4273.

STENO.-SECY.—EFF., EXP.; NEAT APPR.; univ. trng.; young. Nor. 3929.

STENO., BKPR., RECEP., SWBRD., BILLER, File Clk.—Capable; exp. Albany 5355.

STENO.—BEGINNER; H. S. GRAD., BUS. COLLEGE. ADDRESS N 66, TRIBUNE.

STENO.-SEC.—A1; GOOD EXP. MUST HAVE work imm. Address N 259, Tribune.

STENO.-TYPIST.—5½ YRS.' GEN. EXPER., including law; ex. refs. Dorchester 0114.

STENO.-TYPIST—GEN. OFFICE; H. S. AND Bus. Coll.; small salary. Spauld. 1587.

STENO.—BEGINNER, H. S. AND FULL B. C. grad.; $7 to start. Tel. Boul. 0967.

STENO.—PART TIME OR TEMP.; 8 YRS.' exp.; 40c hr. Miss Schiller, Long. 8343.

EXCELLENT STENO., DEPENDABLE, 7 yrs.' varied exp.; reas. sal. Har. 6634.

STENOG.—H. S. AND BUS. COL. GRAD.; neat, acc.; reas. sal. Graceland 2227.

STENO.—7 YRS.' EXP. RL. EST., BANK., Ins., Corres., neat, acc.; mod. sal. Lin.3633

STENO.-ASST. BKKPR.—A1; OFF. DET.; 12 yrs. exp.; capable. Col. 7298.

STENO.—OP. SWTCHBRD.; H. S. AND B. C. grad.; age 21; 2 yrs.' exp. Rog Pk. 9881.

SWTCHBD. WORK—EDUC. MAR. WOMAN. Sml. sal., apt., N. S. Address M 549, Tribune

TYPIST—KNOWL. OF SHORTHAND, FILing, recept.; yr. gen. offc. exp., swchbrd.; 4 yr. H. S. grad.; 19 yrs. old. Columbus 9053.

TYPIST—RAPID, EXP., FILING, SWCHBD. oper.; gen. ofc. work. Buck. 9555.

TYPIST—RAPID TOUCH OPERATOR. MISS BALLEW, HARRISON 9672.

TYPIST-STENOGRAPHY-GEN. OFF.—EXP. Full-part time. Moderate salary. Lin. 6390.

A1 STENO.—THOROLY. EXP. OFF. DET., swbd.; perm. or temp.; exc. ref. Dor. 9740.

Miscellaneous.

KINDERGARTEN COLLEGE STUDENT wants home; work for rm.-board eves. and week-ends while attend. college. Wab. 6762.

MID. AGE WM.—GENTILE; COMP. WM. OR cple.; gd. ck.; neat; exc. seamst.; grad. mass.; lve. city; refs. Address L 290,Tribune.

LADY WISHES POSITION AS WOMAN'S companion, willing to do light housework. Address Z 234, Tribune.

MOTHER, SON, 13; CK., SEW, TYPE, DR., play piano. G. Fitch, Russiaville, Ind.

COMPANION, SECRETARY, TUTOR—UNIV. grad.; leave city. Address M 550, Tribune.

COMPANION OR GOVERNESS—REFIN. ED. lady; reas. Address L 519, Tribune.

Employment Agencies.

CUNNINGHAM SERVICE FOR HIGH CLASS col. help; all kinds; refs. Kenwood 1774.

FIRST CLASS COLORED HELP FOR JOBS OF ALL KINDS. CALL KEN. 8584.

Nurses' Registries.

NURSES FURN. ON ALL CASES. ALSO infant. Abbard Nurses Reg. Long. 9211.

HELP WANTED—MEN.

The Tribune does not knowingly accept Help Wanted advertisments which misrepresent the nature or terms of employment, or advertisments for Sales Help which do not indicate the type of product or service to be sold and the form of compensation. Report any misrepresentations or requests for a cash bond, deposit, or investment for samples not stated in the advertisment to the Tribune, Superior 0100, Local 328 (for complaints only).

Stores and Offices.

BOOKKEEPER—WHO IS WILLING TO WK. Address M 226, Tribune.

FRUIT AND VEGETABLE MAN—EXP.; refs. req. Royal Food Mart, 3439 W. 63d.

FURNITURE SALESMAN—RETAIL; PREF. speak Polish; fast growing young firm. Humboldt Furn. Mart, 1307 Milwaukee-av.

PURCHASING AGT.—WHOLESALE RADIO, elect. sup.; thoroughly expd. catalog wk. Gd. opp. Address S Y 321, Tribune.

SHOE SALESMAN—EXP.; PART TIME work. Jacley Shoes, Inc., 1173 E. 63d-st.

STENO.—YNG., FAST, ACCURATE; EXP. not essential; chance for advancemt. Write full inform. Address T C 242, Tribune.

Executives and Managers.

EXECUTIVE MINDED MAN — WITH A1 sales background; unusual oppor.; better than $100 wk. comm. R. 506, 222 N. Wells.

Professions and Trades.

ADJUSTOR—BARBED WIRE MACH. SEE A. Yort, Rep. Steel, 79 S. Chicago-av.

APPRAISER—EXPERIENCED IN ESTIMATing construction costs and in detailed appraisal work, particularly on buildings, experience with industrial appraisal company preferred. Work in vicinity of St. Louis. Give details of experience and education, salary expected and references. Address C O 29, Tribune.

BARBER—FOR LADIES HAIR CUTTING and finger waving; must be good. Miller-Wohl, 6304 S. Halsted.

BUSHELMAN AND PRESSER—APPLY 5034 Sheridan-rd.

BUSHELMAN — BRONX CLEANERS, 8118 Lincoln-av., Niles Center, Ill.

BODY AND FENDER MAN—MUST BE A1. 2408 S. State-st.

HELP WANTED—MEN.

Professions and Trades.

DESIGNER WANTED FOR YOUNG MEN'S medium priced clothing. Entire plant located in small town middle west. Give personal particulars and previous experience, which will be held in strict confidence. Address C O 25, Tribune.

EMBALMER APPRENTICE—FOR JANITOR service, $20; prefer finished embalmers college. Address M 176, Tribune.

FINISHER — EXP. WOOD WORK. H. C. EVANS & CO., 1528 W. ADAMS-ST.

FOREMAN — FOR ASSEMBLY AND SOLdering department in radiator shop; must have had an extensive experience in dipping and soldering with an iron and torch; state age, past connections and salary desired. Address C O 28, Tribune.

— — — MACHINE DESIGNER — — — Experienced in designing automatic machinery—i. e.; paper handling, printing press design; state age, education, experience, salary. Address T C 243, Tribune.

MAN TO REPAIR SMALL ELECTRICAL appliances and gen. stock room work. Give age, exp., sal. Address T E 366, Tribune.

NURSES—MALE, FOR HOME AND HOSP. Acme Reg., 2845 Burling. Wel. 5586.

PAINTERS—OPEN SHOP; STATE WAGES. Address M 294, Tribune.

SHOW CARD WRITER, ETC., AT ONCE; exp.; must be gd. 6344 S. Halsted-st., 2d fl

THE TRIBUNE OFFERS SPECIAL LOW rates to persons who advertise for positions. For further information and assistance in writing an advertisment stop at the Want Ad Office, Madison and Dearborn-sts., or in the lobby of the Tribune Tower.

Clubs, Hotels, and Restaurants.

FOUNTAIN, LUNCHEONETTE MAN—EXP., at once. Mid State Drugs, 515 S. State.

Pharmacists.

PHARMACIST ASSISTANT—AT ONCE. 300 E. 61st-st.

ASSISTANT PHARMACIST — FOR PART time. South Side. South Shore 10363.

Clubs, Hotels, and Restaurants.

COOK—EXPERIENCED, ALL AROUND, FOR lunchroom; state reference and salary. ADDRESS T C 230, TRIBUNE.

SANDWICH, SALAD, COUNTER MAN—HOtel experience. 6457 Sheridan.

Boys.

BOY—ABOUT 16, TO LEARN TRADE; NOT afraid to work; small sal. to start; write; phone No. Address T C 248, Tribune.

BOYS—100, AGE 14 TO 18, TO DELIVER paper. Must live in Cicero or Berwyn. Apply today, 2230 S. 56th-av., Cicero.

BOY—ERRAND, NOT OVER 16. AMENTA Dental Lab., 4740 North Western-av.

Salesmen.

AIR CIRCULATOR SALESMEN WITH CARS. Good commission. Big opportunity. M. & T. Sales Co., 1610 North Park-av.

ART SALESMEN—WITH EST. CONTACTS with advertisers to rep. commercial artist; lib. comm. Address M 180, Tribune.

AUTOMOBILE SALESMEN—BEST SELLING area in Chicago, peak of season now on, wonderful floor play, exp. closers make real money. Salary and comm. Emich Chevrolet Co., 133 Madison-st., Oak Park, Ill.

AUTOMOBILE SALESMEN TO SELL FORD cars; wonderful opp. to make good, steady income with chance to advance; comm. basis. W. J. McCARRON, 1138 N. Damen-av.

AUTOMOBILE SALESMEN.

Opportunity for 2 men with active south side Chevrolet dealer. Good opportunity; Drawing acct. Apply between 10-12, sales manager, DREXEL CHEVROLET CO., 4733 Cottage Grove.

AUTO.—BEST FORD TERR. NEAR LOOP. Steady work; comm. and bonus. Give full qualif. in letter, also if you own car. Our men know of this ad. Address Y 220, Tribune

AWNING SHADE SALESMEN—CAR NEC.; percentage. Arm. 3101, morn. only. Obrant.

BREWERY SALESMEN—EXCLUSIVE ALE brewery has opening for exp. men with cars; good comm. and permanent position for those who qualify. Phone Boul. 2310.

COAL SALESMEN—SEVERAL LIVE WIRE men with some coal selling exp.; unlimited possibilities; salary and commission. Apply to Carroll Coal Co., 2050 Carroll-av.

CEMETERY SALESMEN—NORTH; ESTABlished cemetery, inside city; top comm.; leads. 9 to 1 only. 30 N. La Salle, Room 408.

DRUG SPEC. SALESMAN—WITH CAR. $15 sal. plus exp. and comm. 3144 W. 25th.

FUEL OIL SALESMEN.

Have an attractive proposition for experienced men. Will pay drawing accounts. Triangle Oil Co., 2630 W. 26th-st.

.. .. GARAGE SUPPLIES .. .. Good, steady man familiar with garage trade. Good opp., salary. Delaware 2799.

GAS STA. EQUIP. SALES FOR OUT OF city. Must have car. Comm. 5610 N. Clark.

HOSIERY SALESMEN—CALL ON CONSUMer; expd. preferred. Comm. basis. Room 600, 201 N. Wells-st., Mr. Groden.

LIQUOR SALESMEN.

If you are dissatisfied with your present connection come and see us. We have one of the most complete lines of advertised domestic and imported liquors. Comm. and expenses paid. OLD FORT DEARBORN WINE & LIQUOR CO., INC., 4270 Archer-av.

MAGAZINE MEN—HERE'S $5-$7 DAY ADvance comm. on new club plan; sell and have vereficiations same day; ex. co-operation; our dem. will show you how. Gilbert. 180 N. Michigan, Room 717, a. m. only.

PAPER SALESMAN—EXPD., FOR ESTAB. house; comm. Give compl. details and ref. in first letter. Address S Y 587, Tribune.

PREMIUM SALESMEN — OR CARD EXP. for pottery line in retail stores; real prop. to right men; comm. paid daily. Rm. 1534, Merchandise Mart.

R. ESTATE SALESMEN—RENT. EXP. MUST have car. 50% comm. Stickler. 2437N.Clark

STEEL SALESMAN — FAMILIAR WITH sheet steel trade; Chicago territory; comm. References. Address T C 241, Tribune.

SALESMEN AND SALESLADIES — FOR choice summer homesites in EDGEWATER PARK sub. at Twin Lakes, Wis. Live deal. Must have car. Liberal comm. Sale opens Saturday, June 15. Apply in person. First United Finance Corp., 215 W. Randolph-st.

Curtis Publishing Co.

offers daily guarantee against commission to 4 selected salesmen; experience unnecessary, but ability positively required. Room 900, 59 E. Madison. Tuesday 9 to 1.

YOUNG MEN — AGE 18-23; TO TRAVEL with manager of nationally known periodical sales co. Must be neat appearing and willing to work. Comm. with drawing acct. Refs. required. Apply Mr. Edwards, 1104 S. Wabash, Rm. 80, from 10 a. m.-1 p. m.

SALESMEN—INDUSTRIAL INSURANCE OR magazine experience will help; new easy to sell health service; some leads; 50% comm.; two sales a day is $30 per week. Give references and experience. ADDRESS S Y 596, TRIBUNE.

. . . . JUNE 15. . . . . . . Unusual opp. for 2 men. Old New England co. issuing highly saleable Non-Cancellable health, accident, life. Active demand. Contacts provided. Thoro. train. High comm. Vested interest. Mr. Ellis, 1 N. La Salle, R.605.

SALESMEN—5 NEAT APPEARING, WILLing to work; no selling experience necessary. If you are willing to follow instructions, expense money and liberal comm. to those who qualify. Robert Bartlett Realty, 111 W. Washington-st., Room 425.

AN UNUSUAL $35-$60 COMM. OPPORtunity for 3 live wire salesmen. Large national corp. offers new type credit servicing method. Small refundable deposit. SALES-MANAGER, Room 1512, 210 S. Clark-st.

MEN—YOUNG AND NEAT APPEARING, with selling ability; leads furnished for home portraits. This is a reliable proposition and worth investigating; salary and comm. Apply 813 W. Lake-st., 2d fl.

SALESMEN—EXPERIENCED CALLING ON executives and professional men; to present new financial service; $90 wkly. comm., plus expenses to travel advanced. Rm. 506, Engineering Bldg., cor W. Wacker and Wells-st.

WE HAVE AN OPENING FOR A SALEman who is desirous of making a permanent insurance connection; comm. basis. Experience not necessary; we train you. Rm. 411, 100 N. La Salle. E. G. LUND.

4 MEN—EXP. IN HIGH CLASS SALESMANship, to sell protective service to business men on the south side; satisfactory comm. Apply 9-2 only, 718 W. 63d-st., Rm. 34-35. Ask for Mr. Furlong.

LARGE CORP. OFFERING FINANCIAL adjustment assistance to select clientele needs 3 aggressive men at once to earn about $75 wk. comm. R. 500, 205 W. Wacker

REPRESENTATIVES OF OUR COMPANY can make $25 a week commission. Delightful Confection Co., 730 South 2d-st., Milwaukee, Wis.

COLLEGE STUDENTS—JUNIOR, SENIOR, or graduate, to work with regional manager on housing survey; opportunity to make money; comm. Phone Harrison 0871.

SALESMAN — TO SELL NEW CLEVER money saving device every tavern, bar, or restaurant buys on sight; 60% profit. Call Room 509, 82 W. Washington-st.

SALESMEN WANTED—FULL AND PART time. Experienced appliance men preferred. Average better than $7.30 comm. per sale. Phone Har. 0740 for appointment.

50 MEN AND WOMEN—18-25; 6 MOS.' steady work; $5 salary to start; foods. 417 E. 47th-st., Rm. 213.

MEMBERSHIP SALESMAN — GENTILE; perm. org.; direct leads furnished; comm. Mr. Dodge, Lake Shore Athletic club.

SALESMEN—EXP.; TO CALL ON DRUG trade. Exceptional comm. to real salesmen. Call 9-11 a. m. 160 E. Illinois, R. 402.

A-1 SALESMEN — DEFINITE PROSPECTS; financial reorganization work; comm. Mr. Weber, Rm. 1009, 77 W. Washington.

MEN AND WOMEN TO SELL GUARANteed non-wilt collar shirts; attractive com. Midwest Hosiery, 113 S. Wells.

SALESMAN—EXP. EXCLUS. BEVE. LINE; salary, comm. Call 10-12 a. m. Tues., Wed., and Thurs. Rm. 422, 444 W. Grand.

SALESMEN—CALLING ON DRUG, DEPT. stores, spec. shops, to sell fast selling advertised prod.; comm. R. 1010, 209 S. State.

SALESMEN—CATHOLIC PUB. FOR CITY and road; comm. D. P. O'Brien, 360 N. Michigan, 4th fl. London Guarantee Bldg.

EARN $5-$6 COM.; SELL LAWN SPRAYS. Full-pt time. Godfrey. 109 N. Dearborn

MEN—SELL 25c "SILVERITE SIGNS," cost 5c. Sidman, 21 E. Van Buren-st.

MEN—YOUNG; TO SELL ICE CREAM bars; good commission, 4427 Broadway.

HELP WANTED—MEN.

Salesmen.

COMMONWEALTH EDISON COMPANY

has vacancies in several sales divisions for neat appearing young men. Commission and bonus. Excellent opportunities for experienced salesmen. Men selected will be trained according to previous experience or qualifications. See Mr. Schutze, Room 1035, 125 S. Clark-st., 9 to 11 a. m. only.

IMMEDIATE WORK

will be provided by leading local business house in their newly established specialty dept. for 20 men of neat appearance, aggressiveness, and ability.

A special training in electrical units will be given accepted applicants to rapidly qualify them for the work. A small salary will be provided during short training period, and grade A man should make $100 and up weekly on our remunerative comm. after preliminary training period.

Rapid promotions will be made to managerial positions, and men of ability will be promptly recognized.

No investment necessary: A-1 references required; married men and single men residing with parents preferred. For application and information apply suite 1417, 59 E. Madison-st., Tuesday, 10:30 a. m., or 2 p. m. No other time.

NEW SALES FIELD.

Men under 35. National manufacturer and distributor household item now opening Chicago offices in new sales field. This new development of proven plan assures rapid advancement. Resourceful men without magic are earning $60 a wk. and up in this field. Not house to house but definite, dignified appointments with interested prospects. Investigate this opportunity. Comm. immediately. Liberal bonus monthly. Car necessary. Nu-Alloy Corp., 4750 SHERIDAN, R. 440.

NORTH SIDE MEN

who want to enjoy a better than average income are invited to discuss positions created by an unprecedented demand for one of our electrical appliances. Only men who desire a permanent connection and whose past records are clean, need apply. Transportation, expense money, comm., and closing assistance for inexperienced men. $25 weekly drawing account for those capable of closing sales. Interviews 9:30 to noon only. Ask for Mr. Liedstrand. Room 320, 1791 Howard-st., at corner of Clark.

AT ONCE.

Three intelligent, neat appearing men who desire a permanent connection with national organization mfg. electrical unit; must be willing to work 8 hours a day and start at our terms. This means about $40 per week to start, percentage basis. Apply Employment Mgr., Rm. 618, 203 N. Wabash-av.

SALES REPRESENTATIVE—NATIONALLY known eastern manufacturer of textile processing specialties for cotton, wool, silk and rayon, has important position open in the middle west for a highly qualified sales representative. Salary basis. Must possess unusual selling ability, with strong following among the textile mills of the middle west. Technical training preferable. Reply in full stating selling experience, previous connections, whether or not now employed. All replies held in strict confidence. Address C O 34, Tribune.

HIGH GRADE REPRESENTATIVE

for solicitation work for one of America's best known charitable institutions. Catholic preferred. Mail full references of character. No experience necessary. Drawing account, comm. Address T B 279, Tribune.

A LIVE PROPOSITION.

Direct to consumer salesmen. This is what you have been waiting for. A household budget plan they can't resist. Conducted by the largest firm of its kind in Chicago. Rated AAA1. Easy sales. Selective leads. Earnings far above average. Call personally until noon, 838 W. 63d st. or 3320 Lincoln-av. Full comm. advanced weekly. Daily drawing account privilege.

CREW MANAGER

With practical experience, for a $50 a week job. Married, reliable, and have 5 passenger closed car. Definite guarantee and bonus. Apply in person. Sales Manager. 3036 LINCOLN-AV.

A LARGE NEW YORK CORPORATION CAN use two well dressed salesmen who have had experience calling on engineering executives and technical department heads.

The men selected will be given an efficient training which should enable them to earn $45 to $75 per week and more advanced comm.; a fast one; call special publication unit requires a brief presentation; closes immediately. S. P. WOLFSON, 180 N. MICHIGAN-AV., ROOM 716.

5 HIGH CLASS SALESMEN

TO SELL AUTO AND FIRE INSURANCE. Ins. exp. pref., but not nec. Bona fide and qualified appts. daily. Stenog. service, unlim. phone service, free desk space; new and renewal comm. assured. Former clean-selling motor club salesmen welcome, shifters need not apply. Address T C 184, Tribune.

Salesmen—An Opportunity

to make $5 daily; immed. opening for exp. beverage salesmen in Chicago and suburbs. Prefer men exp. in direct selling able to handle crew of men in short period. Repeat comm. on all orders. Apply morn., 9-12, 201 N. Wells, Rm. 600, or Rand. 8884 for appointment.

ANSWERING THIS AD

May be your opportunity to join the budget dept. of a large Chicago home furnishings company. Percentage position contacting our customers at a fair weekly income. Not selling merchandise. Apply Mgr., 3036 Lincoln-av.

A RELIABLE SPECIALTY SALESMAN. We are interested in a young man who can use his own judgment and initiative in the air circulation business. To such a man we can offer an interesting proposition with an opportunity for advancement. Commission. Marathon Electric Mfg. Corp., 130 N. Clinton.

EASTERN MFR. DESIRES LOCAL REPREsentative for department store, wholesale house furnishing trade. Comm. Call Hotel Morrison, Ext. 1449, after 7:30 p. m.

Agents.

MAN WANTED—FOR RAWLEIGH ROUTE of 800 families. Write today. Rawleigh Dept., ILF, 128 SA., Freeport, Ill.

Miscellaneous.

NEED HIGH GRADE MEN—COOK AND ADjacent counties. Must own car and furnish character refs. College and sales training an asset. Educ. work. $21 outright salary first week in training. $40 outright salary second week. $52 weekly income on minimum quota requirements plus bonus on production over minimum thereafter. See Mr. Lasher, 10 N. La Salle St., room 103, between 9-2:30 p. m. Tuesday.

MEN—AT ONCE; 25-45, WITH TACT AND good appearance; old estab. electrical unit; sales organization, but not sales experience required for this position; excellent immediate com.-bonus earnings; good future; no investment; references. Apply 11 a. m. and 2:30 p. m. only. NO OTHER TIME. Suite 104, Hotel La Salle.

VETERANS—WORLD WAR, SINGLE, FREE to travel with group of veterans on circulation campaign; experience unnecessary; will show them how to earn $30 and more in weekly comm. Expenses advanced while learning. Transp. furnished. Apply before noon with discharge papers. MR. DUDLEY, SUITE 80, 1104 S. WABASH.

DISTRIBUTION MANAGER—CAPABLE OF handling house to house advertising campaign during summer months. Experienced. Auto necessary to travel. Salary and expenses. Age 30 to 40. Send qualifications for interview. Address C O 39, Tribune.

MEN—YOUNG, 5; OPPORTUNITY FOR steady employment all year round, with advancement, for established publications. No exp. necessary. Comm., bonus. Rm. 400, 222 N. Wells-st.

ATHLETE—TO HELP DIRECT ACTIVITIES in small summer camp for boys; expenses, some compensation. State part. and exper. Address S M 367, Tribune.

AMERICAN LDRY. WILL PLACE MAN, 21-35, as contact man. Opport. as routeman. Union Scale Salary. Applicant must have appearance. App. 9 a. m. only. 925 S. California.

COLLEGE STUDENTS, HIGH SCHOOL graduates work with sales manager national publication. Salary and bonus. Call 542 S. Dearborn, R. 1101, 9-11 a. m.

WELL KNOWN TEXTILE MFR. HAS splendid oppor. for progressive young man or woman interested in direct sales work. Comm. Mr. Lanphear, R. 1204, 330 S. Wells.

CATHOLIC MEN—TO TAKE SUBSCRIPtions monthly publication; city or road work; comm., bonus; can earn $6 per day. Call 8 to 10:30 a. m.,Rm. 815, 8 S.Dearborn

MAN — WITH SEDAN CAR TO DRIVE salesman in adjacent states. Phone N. F. POLASKY, Morrison Hotel Tuesday a. m.

MEN AND BOYS—TO SELL ICE CREAM bars; good comm. Apply 5422 Division, 3918 Grand-av., 4381 Elston.

3 YG. MEN—TO START AT ONCE. ABOUT $25 wkly. comm. and bonus. Apparel Sales and Serv. Dept., Rm. 1339, 80 E. Jackson.

MEN—4 SMALL ORDERS DAILY WILL net you $35 wkly. adv. comm. Work leads and apts. Realsilk, R. 1337, 224 S. Michigan.

GUAR. SAL. OF $10 WK. AND 60% COMM. while learning. Sell foods. 2 field supervisors. $15 & 60% comm. 1924 W. Madison.

PERM. WORK—$10 WK. SAL. INCREASE 2d wk. No exp. nec. Hsehld. Prod. Co., 3454 N. Southp't, 6424 Ashland, 3508.Cicero.

SALESMEN—$25 A WEEK SALARY PLUS bonus; to canvass for demonstrations. Taylor Washington Machine Co., 3931 W. Madison

STEWARD—EXPD. FOR YACHT. MUST BE A1 man. Give refs. Address S Y 322, Tribune

YNG. MAN FOR DELIVERY; MUST HAVE own car. 7432 Madison.

HELP WANTED—MEN.

Miscellaneous.

GOODBYE TO LOOKING FOR A JOB!

No more pavements to pound. Mr. West Side Man, who would work like a go-getter—if you had something good for $125 the first month, $165 the second month, $185 the third month—$250 a month before the first year is up—and maybe much larger commissions.

If you're really ready to settle down to permanent success, this leading electric unit corporation will consider your application. Call at 10 a. m.—no other time—today, Tuesday, June 11—at 5810 W. Chicago-av. Ask for Mr. Adams.

COLLECTOR!

Opening for a man about 25 to 35 years old, to whom we can teach a collector's work, so he will do it our way. For appointment phone K. M. Brown, Sunnyside 8276, from 10 to 12 a. m. or 1 to 3 p. m. today, June 11.

WANTED—3 NEAT YOUNG MEN AT ONCE. 20-25 yrs.; special circulation work. Liberal salary and bonus. Apply promptly 9 a. m. Rm. 704, 326 W. Madison.

WATKINS PRODUCTS.

Openings for 3 reliable men over 30 on food routes of over 500 consumers, earnings $18-$30 week, comm. Apply 10-2, 810 W. 76th-st. or 2600 N. Western-av.

Employment Agencies.

TIME STUDY ENG......$2,400
SALES ENGR. [CONVEYORS]........$2,400
SALES ENGR. [MFG.]..............$2,400
CHEMIST OR CHEMICAL ENGINEER [Paint]..............$2,400 and up
CHEMIST or CHEM. ENGR. [Grease].$3,600
FOOD SPEC.—Sales.; expd.; So. Side...$130
SPEC. SALES.—Epxd.; car nec...$165 & com.
SALES—China and Glassware......$80 & com.
SALESMAN—25-30; com'l photos...$65 com.
MAN WITH PANEL TRUCK..............$25
SHEET METAL HELPER................$15
Tool-Die Maker....$1 | Resort Cook..$80.r.,b.
Automative Mach.75c | Hotel Clerk....$60 R.
Auto Mechanic....$25 | Tavern Cook......$20
Armature Winder.$30 | Carver.............$18
First Cake Baker.$30 | Soda Man..........$22
O'SHEA, 64 E. JACKSON.

A. J. McCOY & ASSOC., INC.,
Suite 1129-32. 140 S. Dearborn.
SALES MGR., METAL SPEC., 35....$4,000
SALES, INDUSTRIAL CHEMICALS..$4,200
INDUSTRIAL ENGINEERS, 40.........$5,000
ANALYST, 30; M. R. A. DEGREE....$2,500
SALES., Whisky exp.; expenses and...$1,800
PURCH. AGENT, office equip..........$1,500
BOX SALES, conf. and cosmetic contacts.
ADV. SALES., Prom. Dept. Store exp..$3,600
MILLINERY DEPT. MGR., UNDER 35...$35
SALES., CAR NECESSARY, 34-40.......$110
8 H. S. GRADS., 27 YRS., SINGLE......$100
BUYER, DRESSES-SUITS-FURS $10,000
SAFETY ENGR. and Inspector Ins....$150
COLLECTION CORRESP., 25 YRS.......$100

SMALL LOAN MAN, EXPER. $150
Sales tech. Coll. edu.; age 25........$110+
EXTERMINATING CONTACT MAN ...$100
FOREMAN Punch press, die. set. $25
MACHINIST .....71c | HEALD Grinder..65c
SHAPER METAL.70c | Auto Mechanic ..$28
ENGINE LATHE.65c | Auto Body Fend..$32
PAINTER Maint.$18 | TOOL & DIE ...80c
PUNCH PRESS....40c | AUTOM. MACH...70c
FRY COOK ......$16 | DISHWASHER ..$12
SALAD MAN......$18 | 2D BAKER $18
BAKER, CAKES..$30 | Cook, Resort.$75 R.B.
Woodworking machine hand.............50c
Couple, cook for boys' camp.....$150 R. B.
TRIANGLE, 25 E. JACKSON.

2 SPECIALTY FOOD SALES.
AGE 25-35; NATL. ORG.; CAR NEC...$150
JUNIOR SALESMAN; NATL. ORG.......$65
INDUSTRIAL SALES.; COLO...........$175
CREDIT COLLECTION MAN.
AGE 28-35; MFG. EXP.; AA1 Co........$150
STENO.-SECY.; COMPTOMETER EXP.$110
PLACEMENT MAN.
Factory Desk; private agency exp. necessary.
Soda, Sandwich Men; Chicago exp.$15-$18
Veneer Cutter.....40c | Veneer Taper......40c
S-H-A-Y, 14 W. Washington

PAINTERS, ALL AROUND MEN.........75C
FREIGHT SOLICITOR; TRUCKING....$35
DEEP DRAWING DIECUTTER..........85C
Tool and Die.....80c | Suit Censor.........$25
Machinist ....65c | Suit Examiner.....$30
Lathe Hand........60c | Floorman, Auto....$18
Paint Spray.......60c | Auto Mechanic....$30
Porter, Restr......$12 | Tavern Porter.....$12
Sheet Metal M. M.$25 | Hotel Clerks.......$70
Cook, Tavern ......$15 | Tavern Cook.......$18
HEAD RECEIVING CLERK...............Open
MAJESTIC, 20 E. JACKSON.

COST REDUCTION-IND. ENGR., $350; 2 Sales Engrs., Bakery Equip., $250; Conveyors, $200; Estimator, Plubg.-Htg., $150; Foreman Tailor Shop, $150; SALESMEN, Paint, dlrs. Ohio, $200; Tires-Acces., inside, $100; Plbg.-Htg., $100. BUSINESS MEN'S CLEARING HOUSE, 209 S. State.

SR. ACCT.—PUB. EXP., FOR
private corp., age 29, some traveling..$150
SALARY LOAN COLLECTOR, have car.$150
COMPTOMETER OPERATOR, A-1........$100
Perpet. invent. stock record clerk, yng..$85
Salary loan interviewer...................$150
UNITED, 202 S. STATE-ST.

FILLING STATION MAN, YG., NEAT..$75
Auto Mechanic.$25 | Hotel Clerk .$50, R.
Battery Man ....$20 | Sheet Metal 45c
Comb. Floor......$18 | Painter $1
Sander-Rubber ..$15 | Fountain $15
Auto Painter ....$25 | Short Order $75
CHGO. GARAGE OWNERS, ALL TRADES, 309 SOUTH LA SALLE, ROOM 101.

CHAIN RESTAURANT EXECUTIVE, $6,000; CHAIN RESTAURANT SUPERVISOR, $3,600; BRANCH MANAGER, Tea & Coffee, Direct Sales exp., $200-$250; COST ACCNT., Under 30, know time study, production, Univ. Educ., $30. GLADER CORP., 220 S. STATE-ST., ROOM 1208.

MACHINIST ......80C | DIE MAKERS.
Radio coil winder. | Yg. Lathe Hand.
Lathe Hand..........65c | Pol.-Buffer.
Radio Assemblers. | Radio Solderers.
Rest. waiter........$12 | Rest. Chef...........$30
MONARCH, 166 W. Washington.

CREDIT MAN, UNDER 35.
WHOLESALE CREDIT EXP.; CLEAN record. Interview today sure. $150 up. OCCUPATIONAL, 20 W. Jackson, R. 1409.

MERCHANDISE BUYERS; ALSO
SALES $4,000
Road Sales—Expenses and $2,000
NORTHSIDE COMMERCIAL, 4750 Sheridan.

FORD MECHS.60-75C | BORING MILL...70C
Auto mechs.$20-$30 | Pol.-buffer $25
Cook—R. H....$30 b. r. | Carver—loop $18
BUSCH AGENCY, 184 W. WASHINGTON.

4 SALEMEN—CLEAN CUT, WELL EDUcated, ages 24-35, $20-$40 plus. 3 Sales Engineers, Steel, motors, etc., sal. HARRISON PERSONNEL, 20 W. Jackson.

2 INS. ADJ., AUTO BODY EXP. $175
SALES, SML. OIL CO..............$150, PLUS
3 HOTEL CLKS., A1..........$60 AND RM.
THE BAYNE AGENCY, 105 W. ADAMS-ST.

PLACEMENT MAN — FACTORY MACHINE shop; est. desk; our employees know of this ad. Address A K 531, Tribune.

DESIGNER—RADIO RECEIVING SETS. Draftsman, heating layouts exp.......$90 Engineering Agency, 53 W. Jackson.

CABINET MAKERS. | SPOT WELDERS.
MOTOR REPAIR. | SHEET METAL.
LOOP AGENCY, 160 N. WELLS, R. 325.

FREIGHT RATE CLERK—UNDERWOOD fanfold billing exp., $22. American Railway Bureau, 11 S. La Salle, Rm. 1105.

OLDSMOBILE MECHANIC...............$25
GEN. AUTOMOTIVE, 37 W. Jackson, R.49.

CELESTER M. HORTON, 310 S. MICHIGAN Salesman for comm'l photography..Salary.

BILHORN SERVICE, 110 S. DEARBORN, Insurance Underwriters, Autos..........$200

Employment Service.

SALARIED POSITIONS — SEE OUR AD, this column Sun., Wed. R. W. BIXBY, Inc.

TRADE SCHOOLS—MEN.

LEARN MACHINIST TRADE
TOOL & DIE MAKING
Big Demand at Good Pay.
AUTOMATIC SCREW MACHINES.
Learn by Doing in the ALLIED Shops. Attend Day or Evening—indiv. instruction. Employment service FREE to Allied Students. Visit shops or WRITE for FREE Book. ALLIED SCREW MACH. CO. [School Div.], 609 W. Lake-st. Dept. T. Ph. Hay. 1136.

Diesel '20th Century' Power

Offers today's greatest opportunity to the right type of men. Is it worth a postal card to find out what it offers you? Get "Diesel News" free. School is open daily to 8:30 p. m. Visitors welcome. HEMPHILL DIESEL SCHOOLS, 1263 Diversey-pkwy., Chicago. Wel. 1041. America's Original Exclusive Diesel Schools.

Civil Service Positions.

EVENING CLASSES.
Men and women, 18-60. Over 900 kinds of steady govt. positions. Write or call for list of positions and copy of "THE TRUTH." WESTERN COACHING BUREAU, 37 W. Van Buren, Dept. C. Wab. 6522.

Work for "Uncle Sam"

Start $105 to $175 a month. Men, women. Common education usually sufficient. Qualify now. Full particulars; list jobs, FREE. Write today sure. Franklin Institute, Dept. 124, C. Rochester, N. Y.

Learn Baking in Spare Time.

Least unemployment, steady work year round. Easy to learn regardless of age or experience. Learn cake, pastry and decorating. Write; give phone number. BAKING INSTITUTE. Address B P 457, Tribune.

A WEEK'S TRIAL FREE.

Practical shop courses in Diesel Engineering, Air Conditioning, Refrigeration, Welding, Auto Mechanics, Radio Aviation Mechanics, Tool & Die, Body & Fender, Auto. Screw Mac. GREER—2024 S. WABASH-AV.

WILL TEACH RELIABLE MAN SERVICing Elec. Refrigerators and Air Conditioning; spare time. Write Utilities Eng. Inst., 404 N. Wells-st.

HOTELS CALL FOR TRAINED MEN—GOOD pay. Learn at home. Write Lewis Hotel Training Schls., Desk 749, Washington, D. C.

SMITTY—THE "TIRED" BUSINESS MAN

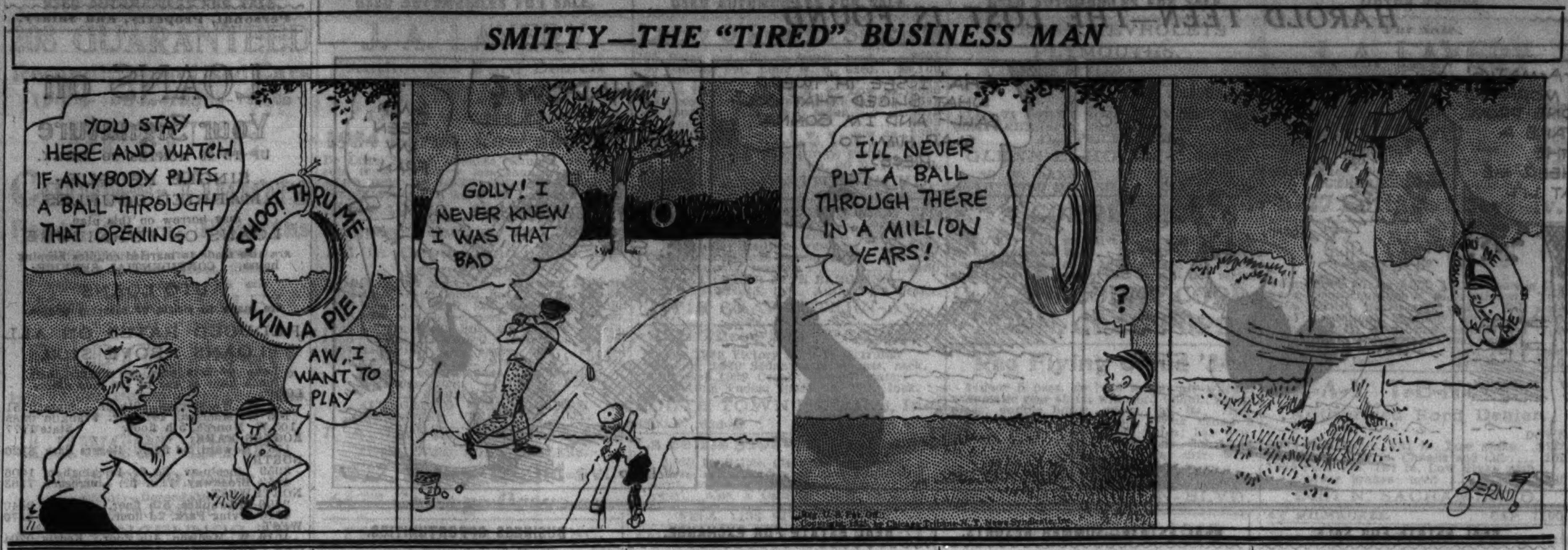

TRADE SCHOOLS—MEN.

MEN!—WOMEN!
709,977 GOVERNMENT EMPLOYEES NOW!
25,059 MORE THAN IN MARCH.

Civil service offers a real opportunity. Prepare for exams now posted and others coming soon. Get a free catalog listing positions and requirements. Call at once.

The Pergande Institute
Established 1904.

Member National Home Study Council. Customers include thousands of educational authorities, foreign governments, and U. S. Government.

Prepare with a reliable, long-established school. Get full details without obligation. Do it today sure.

WRITE OR CALL FOR CATALOG.

210 S. CLARK
ROOM 1520. CENTRAL 7848

QUALIFY AT MOLER'S FOR THREE KINDS OF EMPLOYMENT IN BARBERING.
Universal Course—for travel jobs. Private Lessons—for exclusive shop management. Regular Course for regular shop work in hundreds of places conducted by Moler Graduates. Standard prices have increased wages. Many ways of economizing by the Moler Plans.
Open every day and evening. Call, write or phone.
MOLER SYSTEM,
59 E. Monroe-st. Central 6393.

U. S. GOV'T PAYS WELL!
Prepare to pass exams. coming soon for: P. O., Railway Postal, Customs and Immigration Depts., Liquor Gaugers, ages 18-60. Earn $1,700-$2,100 annually start. Former Civil Service Examiner coaches you. Moderate fee returned in full, if unsuccessful. A. B. Patterson, 20 E. Jackson, Dept. B.

HELP WANTED—WOMEN.

Stores and Offices.

BAKERY SALESGIRL—RELIABLE, EXPErienced. AUSTERMUEHLER'S BAKERY, 5945 Irving Park-blvd.

BOOKKEEPER AND TYPIST—EXPERIenced; must be good at figures. Call for appointment. Canal 3731.

GIRL—YOUNG, ATTRAC., TO WORK IN dental office. Address T E 576, Tribune.

PERMANENT POSITION FOR EXPERT stenographer with wide exp. in general office routine and secretarial work. Gentry Printing Co., Harrison and Polk-sts.

— — —READY - TO - WEAR— — —
SALESLADIES
If you are experienced and can sell coats, suits, and dresses, a high class Chicago Cloak shop offers you a wonderful opportunity to earn good money. This is inside selling. Unless you are experienced save your time and ours by not answering this ad. See MR. HENRY, Monday or Tuesday between 9 a. m. and 4 p. m., 664 N. Michigan-av.

SALES CLERKS.
Experienced, for part time work in a leading department store.

TRADE SCHOOLS—WOMEN.

"—Please Send Us One of Your Graduates at Once."
Marinello Is Constantly Receiving This Request from Beauty Shops.

MARINELLO graduates are always in demand. No weary job seeking. A girl often steps into her first position—a preferred professional beautician with a well paid job waiting for her.

The reputation and prestige which is back of every MARINELLO DIPLOMA is an invaluable asset. You, too, can become a preferred MARINELLO graduate. Investigate the opportunities that await you by seeing our counsellor today.

Save! Enroll Now
Special Summer Rate
The Lowest in Our History.
EASY-PAY-AS-YOU-LEARN PLAN.
Complete instruments, textbooks, and all cosmetics furnished without charge if you enroll for day or evening classes now forming.
VISIT OUR SCHOOL.
Phone or write for Free booklet and 8 photos showing MARINELLO classes at work.

Name ....
Address ....
Phone ....
National School of Cosmeticians, Inc.—T12.

MARINELLO
THE WORLD'S LARGEST INTERNATIONALLY ESTABLISHED SYSTEM OF BEAUTY CULTURE.
108 N. State-st. State 5057.

"$800,000,000 SPENT IN 1934 FOR BEAUTY."

You, Too, Can Profit!
Learn Beauty Culture
At DeLEE'S

The field of beauty culture holds unlimited possibilities for the well trained, expert beautician. She may enter business for herself—she may become a manufacturer of cosmetics, or she may be a salesmanager—work in foreign countries—on ocean liners—in leading beauty salons. Fortunes are being made NOW in this fascinating, interesting business.

Enroll at DeLEE and start yourself on the road to beauty culture success. Within an amazingly short time you will become an expert operator, and will qualify for one of the good paying positions which are being offered daily to DeLEE graduates. You will receive expert, personal instruction under Mme. Louise, internationally famous hair stylist. Fees are reasonable, and payments can be arranged to suit your convenience. Visit DeLEE TODAY!

DeLEE
UNIVERSITY OF BEAUTY CULTURE.
30 WEST WASHINGTON ST.
16TH FLOOR. CENTRAL 8225.

BURNHAM
(for 64 years the world's largest beauty school)

The easy-to-learn Burnham System quickly enables you to become a skilled beauty operator. Plenty of living models. You learn by doing rather than by studying. Each teacher a specialist. Fewer pupils per teacher. 64 years' knowing how to teach gives you a flying start.

SEE FOR YOURSELF WHY MORE GIRLS ENROLL IN BURNHAM'S THAN IN ANY OTHER BEAUTY SCHOOL.

BURNHAM AWARDS TRIP TO PARIS TO STUDENT. Geneve Huffman, 1601 Thome-av., winner of semi-annual Burnham scholarship for efficiency while in training, sails June 19 on SS. Manhattan with all expenses paid. Burnham's offers opportunities not found elsewhere.

Wonderful opportunity for those who enroll now. Pay for MOST of your tuition after graduating. You can take advantage of many money-saving offers. Our advice to every girl who wants to take up beauty culture is to visit Burnham's NOW. Call, phone or write for Free Beauty Book T. Open every day and on Monday, Wednesday, Friday evenings until 9 p. m.

E. BURNHAM
SCHOOL OF BEAUTY CULTURE.
138 N. STATE-ST. RANDOLPH 3355.

YOUNG AMERICA SELECTS.
You can qualify at Moler's for 3 kinds of employment in
Beauty Culture
Moler Universal Course—For travel jobs.
Moler Private Lesson Course—Best prepares for exclusive shop management. Special training demanded.
Moler Regular Course—For regular shop work in hundreds of places conducted by Moler Graduates.
Many ways of economizing by the Moler plans.
Open every day and evening.
Call, write or phone.
MOLER SYSTEM
59 E. Monroe Cen. 6393

YOU OWE IT TO YOURSELF TO VISIT
SELAN'S BEAUTY SCHOOLS
BEFORE YOU ENROLL ELSEWHERE.

LOST AND FOUND.

NOT RESPONS. FOR DEBTS CONTRAC. BY any one but myself. Waldo H. Meek.

NOT RESPON. FOR DEBTS CONTR. BY anyone but myself. William F. Arends.

NOT RESP. FOR DEBTS CONT. BY ANY one but myself. C. Steiner. 4619 S. Gross-av.

IRENE FOX—IF CLOTHES NOT CALLED for in 3 days sell for charges. Mrs. Horn.

NOT RESP. FOR DEBTS CONTR. BY ANYone but myself. Arthur L. Jennings.

TRAVEL.

Railroads.

B. & O. TRAVEL BARGAINS
Round Trip Coach excursions
PITTSBURGH $6.50
WHEELING 6.00
NEW CASTLE 6.50
Similar Reduction to Other Points.
SATURDAY, JUNE 15.
Lv. Grand Cent. sta., Harrison and Wells-sts., 7:30 p. m., also 11:00 p. m., for New Castle. Back home Monday morning.
Parkersburg, $6.25. Leave 9:00 p. m., Friday, June 14. Back home Tues., a. m.
All time shown is Central Standard Time.
For further details see AGENT OR CALL WABASH 2211.
BALTIMORE & OHIO

Buses.

— —DETROIT, $3.00; ST. LOUIS, $3.50— — Minneapolis, $5; Davenport, $2.75; New York, $15; Des Moines, $5.75; Omaha, $7.95; Denver, $14.95; Salt Lake, $21.50; Los Angeles. DE LUXE MOTOR STAGES. Wab. 3886. 746 S. Wabash — 215 N. State—Cen. 6733.

— — — — — NEW YORK — — — — —
Including Hotel and Meals.
Rates—Information—Reservations.
30 N. La Salle, Rm. 436. State 0904.

DETROIT, $3; ST. LOUIS, $3½; K. C., $6; Minneapolis, $5; Memphis, $7½; Buffalo, $9. Coast to Coast Line, 405 S. Clark. Web. 1672.

LOWEST FARES—NEW YORK, BOSTON, Los Ang. Free pickup serv. U. S. BUS & LIMOUSINE LINES, 10 E. 12th-st. Web. 7778

INFOR. AND TICKETS ON ALL LINES—6¼ N. Dearborn. Cen. 8820. Van B. 3202.

LOW BUS RATES ALL POINTS. CENTRAL TICKET, 125 W. MADISON. STATE 8262.

SEE DAVE AND SAVE! NEW YORK, LOS ANGELES. 405 S. CLARK. WEB. 1672.

Automobiles.

BOTH READERS AND ADVERTISERS ARE urged to exercise caution in arranging automobile transportation with other individuals. References should be exchanged and carefully investigated.

LOS ANGELES OR FRISCO
SHARE GAS EXPENSE. CARS LEAVE DAILY. LICENSED, BONDED DEALER. 6445 COTTAGE GROVE. DOR. 2613. 6455 S. WESTERN-AV. HEMLOCK 2600.

SAN FRANCISCO OR L. A.
Finest and cheapest way to travel.

TO RENT—HOUSEKEEPING ROOMS.

TO RENT—ROOMS—CENTRAL.

TO RENT—ROOMS—SOUTH.

GREEN BRIAR HOTEL

New Michigan Hotel

TO RENT—ROOMS—NORTH.

HOTEL CLAYTON
$5.00 PER WEEK $5.00

Lincoln-Belmont Y. M. C. A.

TWO PERSONS $11 EACH

WHY DIDN'T I

Fullerton Plaza Hotel
420 Fullerton-pkwy.

BOARD AND LODGING.

WANTED—TO RENT—ROOMS.

HOTELS AND APARTMENT HOTELS.

THE BELLE SHORE APARTMENT HOTEL

2-3 Room Apts., $40 Up

244 E. PEARSON

HOTEL BURTON

SKYSCRAPER APTS.

MONTROSE BEACH

HOTEL RIENZI

NEW PAXTON HOTEL

Chateau Hotel—$6 Wk.

Midland Club Hotel

LINCOLN PARK ARMS

TO RENT—HOUSES.

TO RENT—SUMMER RESORTS.

WANTED—AT SUMMER RESORTS.

TO RENT—APARTMENTS.

SOUTH.

NORTH.

1140 N. LA SALLE
UNFURNISHED
1½-2-2¼ ROOM APTS.
$30 UP.

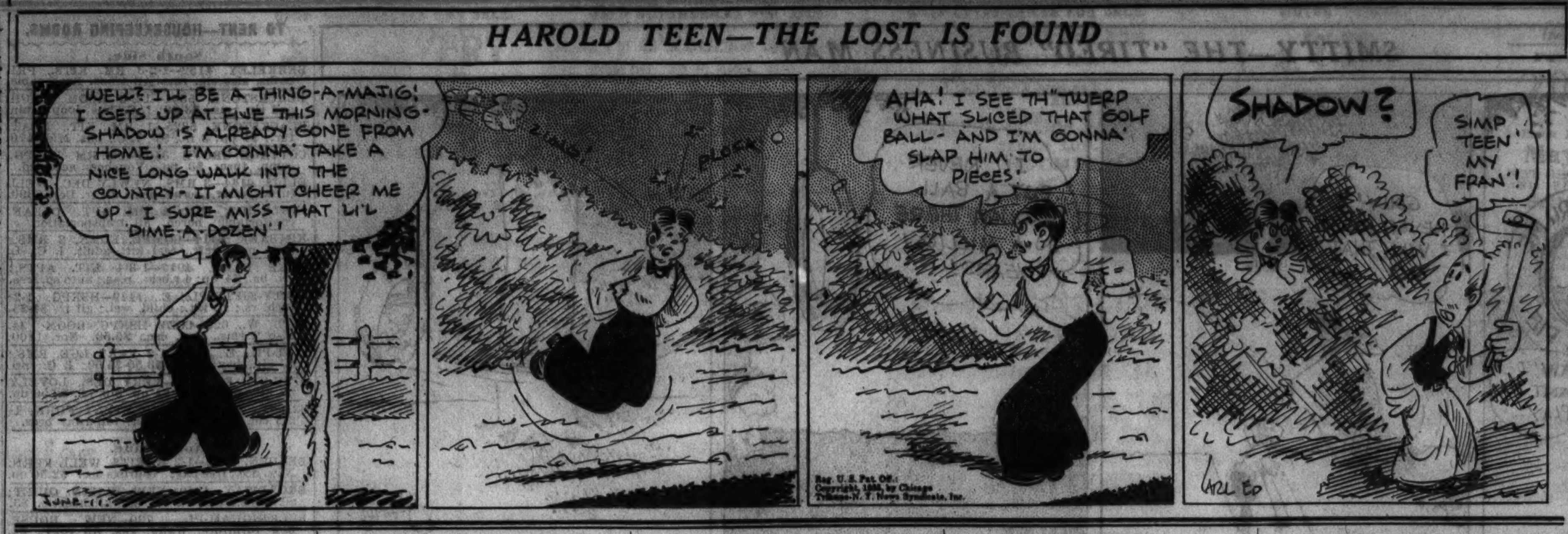

TO RENT—APARTMENTS.

NORTH.

Four, Five, Six Rooms, and Larger.

East of Michigan-av., Nr. Lk.
4 modern rooms, 2 bedrooms, 2 col. tile baths; view overlooks Michigan-blvd. Ideal arrangement for 2 men or 2 women who are employed and seek living quarters on the near north side. 10 minutes to loop. Free gas, light, refrig., switchboard. Reas. priced.
180 E. Delaware-pl.
I. M. Ryan, Mgr. Whitehall 5100.

227-237 E. DELAWARE-PL.
7 ROOMS, 3 BATHS.
8 ROOMS, 3 BATHS.
9 ROOMS, 5 BATHS.
Attractive apts., exceptionally large living rooms with real fireplaces; 24 hour elevator service. HUGH McLENNAN & CO. PHONE CENTRAL 0615.

4247-61 BROADWAY.
4 large, light rooms. Only $32.50. Surface and L transportation. ROSS & BROWNE, Management. 919 N. Michigan. Whitewall 7373.

220 E. WALTON-PL.
ATTRACTIVE 8 ROOM APT. Woodburning fireplace in living rooms; 3 baths. HUGH McLENNAN & CO., PHONE CENTRAL 0615.

2835 COMMONWEALTH.
1 block west of the drive; just south of Fullerton; 6 rooms, 2 baths; unusual layout; 15 minutes from town; exclusive elevator bldg.; $90 to $110. Central 5050.

FOR JUNE BRIDES!
Select North Side apts., low rentals.
654 Cornelia, mod. 4 rms., G. E. ref...$35
966 Edgecomb, 5 cor. rs., G. E. ref.$42.50
2104 Birchwood, lovely cor. 4-5 rms..$35 up.

OVERLOOKING LAKE—4-5 RMS., 2 BATHS; large rooms, up to date arrangement; exclusive neighborhood; excellent service; garage in bldg.; near Howard L and C. & N. W. train. Mr. Raymond, Rogers Park 0458.

NORTHWEST.

General List.

3436 N. KEELER-AV.
Modern 3½ rm. apts.; G. E. refrig.; $35, including garage. Jan. on prem. or Fra. 8383.

JUNE BRIDES—SEE NEWLY DEC. 3-4 RM. apts., free refrig, $32.50 and $35. A. J. Schorsch & Co., 6059 Irving Park-blvd.

3412 AUGUSTA-BLVD.—3-4 LOVELY LIGHT rms. in cor. well kept bldg. $30 up.

One, Two, and Three Rooms.

BEAUT. 3½ RMS., $43.
Colored tile baths, canvas walls, many features; new bldg.; free gas and refrig. Open for inspect. 5711-21 N. Kimball-av.

NEWLY DECORATED 2-2½ ROOMS, $25-$27.50; free gas; full size kitchen. 4046 N. Keystone-av., near Irving Park-Crawford.

Four, Five, Six Rooms, and Larger.

4 RM. APTS., $47.50.
Colored tile baths, canvas walls; new bldg. Open for inspection. 5723-25 N. Spaulding-av.

4 RM. APTS, $37.50.
Modern refrig.; lge., light apts. R. Dobroth, 3245 Bryn Mawr. Jun. 7807.

4729 N. KEDVALE-AV.—6 RMS., 1ST FLR., in 2 apt. bldg.; refrig., stm. ht.; new decor.; $45, includ. garage. Janitor service.

5155 BERENICE-AV.—4 R., 1ST FL.; G. E. refr.; $35. Mrs. Karmann or Pensa. 8610.

2455 LOGAN-BLVD.—4 ROOM CORNER apt., $40; inador, G. E. refrig.; good trans.

4014 N. SPAULDING—5 LGE. LIGHT RMS., mod. bldg.; reas. rent. Randolph 3477.

5 RS., LIGHT, LARGE, NEW. DEC.; BATH, elec., etc.; stove ht.; $18. 1947 N. Kildare.

4 ROOM CORNER APT., NEWLY DECORATED, $32.50. Modern. 3656 Cornelia.

ATTR. LIGHT 4 RM. APT., REFR., $32.50. 4210 N. Crawford. Pens. 5547.

4752 KILPARTICK—4 LOVELY RMS.; BEDroom and inador; free ref.; bargain, $35.

WEST.

One, Two, and Three Rooms.

MOD. 2-3 RM., FREE GAS, ELEC. REFR., inador bed, shower. 1147 N. Austin-blvd.

Four, Five, Six Rooms, and Larger.

4732 WASHINGTON-BLVD.
Modern 4 rm. apts.; G. E. refrig.; $35. See janitor on prem. or call Franklin 8383.

6 RMS.—STEAM HEAT, ELEC. REFRIG.; reas. 919 N. Sacramento. Bruns. 1894.

TO RENT—APARTMENTS—SUBURBAN.

WEST.

Oak Park—16 minutes to loop.

326 S. AUSTIN-BLVD.—4 RMS., $37.50. See janitor on premises or ph. Fra. 1424.

1158-60 SO. OAK PARK-AV.—4 ROOMS, refrig., steam heat, $30-$40. Cen. 4824.

TO RENT—FURNISHED APARTMENTS.

(See Also Hotels and Apartment Hotels.)

SOUTH.

THE GABLES
are offering beau. furn. 1-2-3 rm. apts. at reas. rental. FREE gas, light, linen, refrig., daily maid serv.; half blk. I. C. 8200 Ellis.

1 AND 2 ROOM APTS.
Newly decor., comp. furn., 24 hr. serv. $32.50 up. MANSFIELD APTS., 6434 Cottage Grove.

MINERVA CREST APTS.
1-2 room light, airy kit. apts.; new bldg.; spec. rates; I. C., bus, L. 6540 Minerva-av.

BEAU. FURN. 1-2-3 RM. KIT. APTS.—ALL mod. conveniences; daily maid serv.; excel. trans.; rates by week or month. $30 up. Greenwood Terrace, 4437 Greenwood-av.

2 Rms., Modernistic, $35 Mo.
1430 E. 67th-st. Kimbley Hotel. Pri. bath; free refrig., lt., gas, linen, pkg. ½ blk. I. C.

ALL NEW FURN. 1-2-3 R. APTS.; GAS, linens, elec. lt., refrig. free; $7.50 wk. up. 4711 Drexel-blvd. Hotel. Ph. Kenwood 3510.

UNUSUAL 6 LGE. RMS., 2D FLR.; 3 BEDrms., 2 baths; Greenwood, nr. 47th. Immed. poss. Gentiles. Phone Kenwood 4453.

2-3 ROOM APTS.—COMPLETE, INCLUDING gas, elec. refrig.; $32.50 up; excellent transp.; near lake. 3911 Ellis-av. Oak. 6615.

SUBLEASE OR SHARE WITH COUPLE; beau. 5 rms., sun porch; very reas. 5403 University, 2d apt. Hyde Park 4828.

CORNELL-AV., 5112, 1ST—ATTR. FURN. 4 r. apt.; shwr., in-a-dor, G. E. refr.; ½ blk. I. C. ex., lake; $50 mo. Inq. 5118 Cornell-av.

INT. DECORATOR—WILL RENT HIS 5 RM. apt. June 15-Sept. 15. Must be resp. party. $65. 1217 E. 52d-st., 1st. Fair. 7449.

2444 MICHIGAN-AV.—CLEAN 1-2 ROOM kitchen't's; free gas, elec.; $3-$7 a week.

BEAUT. 2½ RM. APT.; LGE. BEDRM., REF. maid serv.; nr U. of C., I. C. 6017 Kimbark.

HYDE PARK-BLVD., 1411—1 RM. KITS., $3-$4; 2 frt. rms., $5; 5 rm., $40.; I.C., ex.

4 OR 5 LGE. LT. RMS.—NR. I. C.; GOOD furn. 2212 E. 70th-st. Fairfax 7604.

1432 E. 69TH-PL.—WELL FURN. 3-4 RMS., bedrm., inador, refr.; I. C., bus, surf.Reas.

2 RMS.—BEAUT. FURN., NR. I. C. AND lake; very reas. South Shore 1908.

2 RM. KIT.—JULY-AUG. C. FOOTE, 6528 Harvard. Wen. 5926 or Nor. 3134.

1-2 RM.—NICE FUR., PRI. BATH., SHWR.; $7-$8.50. Will-Jen. Apts., 6543 Cottage Gr.

LOOK—5 RMS., WELL FURN.; NEW; SAC. for price of unfurn. 1644 E. 77th-st.

5455 BLACKSTONE—1-2-4 ROOMS, ELEV. bldg.; barg.; furn. or unfurn. Plaza 6050.

COMPLETE SERVICE—QUIET; L. SURF., R.I. bus. cut rates. 6808 Normal. Nor. 6601.

SOUTHWEST.

6337 S. CAMPBELL—FURN. 1-2 RM. KITN. apts., $6 up; also sleeping rooms, $4 up.

NORTH.

6 RMS., 5250 KENMORE—NICELY FURN.; near Edgewater Beach. Longbeach 6987.

4 LARGE, BEAUT. RMS.—NEWLY FURN. Inador bed; reas. 3740 Pine Grove-av.

739 BELMONT—LAKE VIEW HOTEL—1 R. kits.; elevators, comp. serv. Lake V. 8722.

4 RMS., 2 BEDS, SHOWER; GEN. ELEC. refr.; L; lk.; bus; reas. 5314 Winthrop.

MOD. 4-5 LRG. RMS.—GAS, LT., REFRIG.; $50 up; nr. lake, trans. 1700 Greenleaf.

ATTR. 4 RM. APT. WELL FURN., $45, NR. Rog. Pk., L, lake. 6721 Glenwood. Bri.4428.

1362 GREENLEAF—BEAUTIFUL 4 ROOMS with sun parlor; 1 blk. L, lake, bus; reas.

6 R., NR. LK., NICELY FUR.; COMPL. NEW dec.; G. E. rfg. 814 Eastwood. Edg. 4110.

CHARMAINE APTS., 4737 N. HERMITAGE, beau. furn. 2 rms.; carp. flrs.; rfrg.; reas.

4 RMS., NICELY FURN., $45; BLK. ROG. Pk. L exp., lake. 6932 Lakewood. Bri. 1089.

GOLD COAST STUDIO APARTMENT—Very reas. R. Kelly, 1400 Lake Shore-dr.

2 MOD. APTS. AVAILABLE; 3 RM., $35; 3½ rm., $42.50. 1022 Dakin-st., office.

5 OR 6 RMS., 2 BATHS, GOOD FURN.; NR. park. Reas. 539 Garfield-av. Lin. 5553.

2 RM. KITCH. AND BATH; ELEC. AND frig.; pri. bch. $35. 7649 Eastlake-terrace.

STUDIO RMS. IN OLD WORLD ATMOSphere. L'Aiglon. 22 E. Ontario-st.

MY BEAUT. FURN. 4 RMS., FRONT, $50; nr. Howard L. 1938 Birchwood. Shel. 2253.

MY NICELY FURN. 4 RM. APT. INCLUD. light, gas, refrig. $47.50. 4726 Beacon.

NEW 3 R. APT., $45; WELL FURN.; NR. L. Bedrm. and inador. 1340 Foster. Edge. 6595.

TO RENT—FURNISHED APARTMENTS.

NORTH.

HIGHLAND APTS., 7455 GREENVIEW.
1 ROOM APTS., $32.50.
Nicely furnished. Full maid service. Free linens, gas, light and elec. refrig. 2 blks. to "L," lake, shopping. 1 block to bus. SEE MANAGER IN LOBBY.

THE BRYNWOOD
Bedroom apts., nicely furnished; dressing room, in-a-dor bed; free light and gas; maid service; lovely neighborhood; $45 up; L and surface transportation.
1255 BRYN MAWR-AV.

4701 Beacon, Cor. Leland.
The Northgate, 2 rm. de luxe dinette apts. Richly furn. Frig. 24 hr. swbd., elev. and lobby. One block to bus; $40 up. Lon. 8734.

SHERONE APTS.
4423 SHERIDAN-RD. LONG. 0800.
1-1½-2-3 room furnished apts., linens, light, gas, refrigeration; near all transportation.

1-2-3 ROOMS, $5 WEEK UP.
Gas, Light and Linens Furnished. LAKE FRONT APTS. 4718 Clarendon Avenue.

416 BELMONT-AV.
Newly furn. and dec. 1-2-3 rm. kitch. apts. Across from Belmont Hotel.

CAN YOU PAY $32.50?
Delightful 1 room Pullman kit.; everything furnished. 596 Hawthorne-pl. Buck. 0147.

NEAR LAKE AND L.
Attr. 5 rms., compl. furn.; glazed slpg. pch. Cheap rent for summer. Gar. Sheld. 0890.

6 ROOMS—2 BATHS; BEAUTIFULLY FURnished; front apt.; 2335 Commonwealth-av. Available for summer months. For appointment call Central 5050.

STREETERVILLE APTS., 195 E. CHESTnut—1 r. kits., $6-$8-$9; 2 rm. kits., suit. 4, $15 wk. Mo. rates. Walk. distance loop.

SUBLEASE MOD. 6 RM. APT.—NR. LAKE, or will sell up-to-date furnishings. Must leave city at once. Diversey 8685.

JARVIS, 2109—BEAU. 6 RM. MOD. APT.; brkfst. nook, tile kit., 2 tile baths, shwr., Steinway, fine library. Rog. Pk. 4473.

MOD. 6 RMS., 2 BATHS, SHWRS.; NR. LK., L, 23 min. loop; piano, radio, orientals, $75. 6737 Greenview. Rog. 1815. Dr. Tonney

LINCOLN PK.—2-3 RM. IDEAL APTS. NEW bldg.; furn. for 4 persons; $32 or by wk. 2840 N. Abbott-court [700 W.] Cap. 4377.

NEWLY DEC. 2½-3 RM. APTS.; SEPARATE bedrms., $40-$45., incl. elec. refrig., gas, light. 1 blk. all transp. 947 Cornelia-av.

4 LARGE, LIGHT RMS. AND SUN PAR. Eleg. furn., very reas., nr. lake. Lon. 3807.

1377 GREENLEAF-AV.—SUBLET 4 RMS. furn., Frigidaire. Reas. Bri. 6731.

NORTHWEST.

2740 NORTH SPAULDING.
1-2-3 ROOM KITCHENETTE APTS. Beautifully furn. [unfurn. if desired]. Elec. refrig., gas, elec. included in rent; $32.50 up.

ALVIN APTS.—1-3 RMS., BEAU. FURN.; maid serv.; refrig.; reas. 3244 N. Crawford.

1-2-3 R. ATTR APTS.—REFR., SERV. LINen; exc. tran.; rt. reas. 2536 N. Sawyer.

WEST.

5808 W. LAKE-ST.
1 and 2 room apartments. Beautifully furnished. High class building; all transportation. $37.50 to $50.

4 ROOMS, $50
Liv. rm., sun rm. with in-a-dor bedrm., dining rm., kitch., complete equip. See Schanze, 240 N. Central-av. Ph. Colum. 5628

CENTRAL WEST END APTS.
165 N. Central-av. New management. 1-2-3 rm. apts.; smartly furn.; $30 up. 1½ blks. south of Central stat., Lake-st. L.

OAK PARK CHATEAU—1, 2, 3 RM. FURN. kit. apts.; twin beds; 24 hr. swd.; best tran. Gentiles. 330 N. Austin-bl.Vil.8500Aus.1417.

2127 JACKSON—2-3 RMS., COMPL FURN., $6-$10; single rooms, $3; exc. transpor.

TO RENT—STORES.

South Side.

ON 63D-ST., S. W. COR. WINCHESTER. Stores in corner bldg. Adjacent live chain store. Ripe for bakery, hardware or tailor. $30 per month. John F. Curtis Jr., agent. 6319 S. Ashland. Prospect 2771.

2145½ E. 83D-ST.—STORE; 50 FT. DEEP; Arcola htr.; suit any bus.; $25. Div. 4210.

North Side.

1013 LELAND-AV. — NR. SHERIDAN-RD. Approx. 11x35; steam heat; $60 per mo. S. E. TERMAN & CO., 120 S. La Salle-st. Randolph 3177.

SMALL STORE—DES. FOR BEAUTY PAR., bakery or small shop. 1155 N. State.

TERRA C. FRT. STORE, INCL. RM. 20X44 and lge. vault. Stm. ht.; on 6 cors. Dirks, 1166 Diversey, cor. Lincoln-Racine.

$25—STORE 25X65. 3159 Clybourne, nr. Belmont-Western. Brick bldg. Grace 3138.

Northwest Side.

LAWRENCE-AV. STORE—BET. KIMBALL and Kedzie. Heart of Albany Park. Reas. A. P. Canning, 3301 Lawrence-av. Jun. 1114.

NEW COR. STORE, PREF. DRUG, GROC., meat mkt. 5923-25-27 Belmont. Sun. 4817.

WANTED—STORES, OFFICES, LOFTS.

STORES WTD.—FOR DRUGS, LINGERIE, millinery and ladies' ready to wear. S. E. TERMAN & CO. 120 S. La Salle-st. Randolph 3177.

STORES SUITABLE FOR RETAIL MILLINery. Rents reasonable or % basis with guarantee. Address M 258, Tribune.

TO RENT—OFFICES AND SHOPS.

Central.

30 N. LA SALLE.
Efficient office layouts at moderate rentals. A few well furnished offices available to selected tenants. Our high standard of occupancy includes lawyers, real estate, insurance companies.
JUDSON F. STONE, AGENT. 30 N. La Salle-st. Dearborn 1776.

Madison Square Building.
CENTER OF LOOP. 123 W. MADISON-ST.
Furn. pri. offices, $20. Desk space, secty. service, $10. Larger suites at reas. rental.

2 Pri. Offices, Rec. Rm., $25.
Ideal loop location; modern, fireproof bldg. 20 E. Jackson. Harrison 7490. BAIRD & WARNER Management.

32 N. STATE, S. W. CORNER WASH.—ATtractive offices; north light; night service; center Loop; single room, furn., $20; with reception room, $35 up; beautiful desk space, phone, steno. SWIGART & CO., Room 601.

2,000 SQ. FT., SUBLEASE, SOUND PROOF ceiling, linoleum flooring, excellent light, attractive rental. INSURANCE CENTER BUILDING. 330 S. WELLS-ST. HARRISON 5080.

$20—FURNISHED PRIVATE OFFICE—$25. Reception room, phone, secretary service. Daylight desk space, $10. 82 W. Washington, R. 420. Andover 5696.

203 S. DEARBORN-ST. Nicely furn., well lighted offices, $15. Phone and secretary service available. Room 1001. Dearborn 1776.

OFFICE, STUDIO, OR DISPLAY SPACE—P. O. in bldg.; low rent. Edwin J. Bowes Jr. & Co., 154 E. Erie-st. Whitehall 6026.

WESTMINSTER BLDG., 110 S. DEARBORN. Exceptionally desirable daylight offices. FRANKENSTEIN & CO. Central 5753.

PHONE AND A MAIL ADDRESS. DESK space. 333 N. Mich., R. 501. Fra. 7100.

Outlying.

ATTR. OFFC. SUITES, PROFES. MEN; ONE with dental unit, downtown Evanston; 1718 Sherman. Univ. 8680 or Rav. 2274 eve.

SEWING MACHINES.

WILL PAY CASH FOR USED SEWING machines, any make. Kedzie 1302.

SINGER ELECTRIC—LIKE NEW. WILL sacr. for $25. 1952 Irving Park-blvd.

REAL ESTATE FOR SALE.

APARTMENT BUILDINGS.

South Side.

2 APT. BRICK—MOD.; 5-5; 2 CAR GAR. $5,500; cash $500, bal. terms. Cedar. 1602.

Southwest Side.

2 FL. BRK. 5 RM., HT. WTR., 2 BOILERS. Quick sale, $7,500. Address L 220, Tribune.

North Side.

2 FLAT BRK., 5 RMS. EACH; FURN. HT. Lot 30x125. Pr. $6,750. Grace and Claremont-av., Jacob Fritz, 2005 Sheffield-av.

TO SETTLE ESTATE—ROGERS PK. 6 APT., octagon front, 5 rms., brick gar.; income, $3,840. Nr. L. Longbeach 9000.

DANDY 3 FLAT—5 BR. GARAGES; 50 FT. lot; s. drive. Worth $30,000. Pr. $10,000. John J. Kern, Inc., 1520 Devon. Shel. 8602.

Northwest Side.

CORNER 12 APT.—ONLY 8 YRS. OLD; under-rented at $3,800 year. Act quick. Smashout, $15,500. Corley, Longbeach 5332.

LOOK—2 FLT. BRK., 5-6 RMS., H. W. HT. Only $3,800; terms. Inq. 4006 W. Division.

West Side.

3 SIX RM. APTS. ON SPRINGFIELD NR. 19th. Sun parlors, refrig. Price $7,500; ½ cash. Draper & Kramer, Inc. State 0092.

BUSINESS PROPERTY.

South Side.

DESIRABLE LARGE S. W. COR. 79TH-ST.-Exchange-av., 1 blk. I. C. sta.; will impr. or will sell. Address S Y 586, Tribune.

West Side.

ESTATE DISPOSING OF R. E. HOLDINGS at big sacrifice for cash. Brick store, 25x125 and 5 rm. apt. Live spot. "L" and transfer corner. Franklin 6371.

REAL ESTATE FOR SALE.

HOUSES.

South Side.

8445 S. MAY-ST. — OWNER LEAVING town. Will sacrifice 5 rm. brick bungalow; glazed rear porch; oil hot water heat; newly decor.; in good cond.; cement drive; 1 car brick gar.; lot 35x125. Fenced. Call owner after 6 p. m. Radcliffe 6407.

5 RM BRK BUNG., OCT. FRT., SLPG. PCH., tile bath, h. w. ht., $6,500. ARTHUR J. O'CONNOR & CO., 1518 W. 79th-st. Radcliffe 5200.

MOD. 5 RM. BRK. BUNG., $5,750; ONLY $1,000 cash. Light wdwk., lge., lt. rms.; glaz. pch., 2 c. gar. 7932 Kenwood.H.P.2604

NR. 79TH-ASHLAND—2 STORY, 8 RMS., brick res.; hot water. $11,500. Stew. 3601.

North Side.

1421 NORWOOD—A LOVELY HOME; TWO story brick, 9 rm. res., H. W. ht., 2 baths, 2 car gar., side drive, 40 ft. lot; near all schools, stores and transp. Immediate possession. Open for inspection. Walter T. Larson, 5157 N. Clark. Lon. 7150.

EDGEWATER—7 RM. REMODELED HOME; 2 car garage. $3,275. Wellington 1100.

Northwest Side.

6012 BERENICE—5 R. BR., 2 C. GAR., $4,500. 3029 Nagle, 5 r. oct. brk., gar., HOLC mtg., $6,300. 2912 Newcastle, 5 r. oct. brk., HOLC mtg., $6,000. Schorsch, 6059 Irving Pk.-blvd.

5 RM. BUNG., FURN. HT., LARGE LOT; 1 car gar.; improv. paid. Price $3,975. cash $1,000, bal. E. Z. Kildare 4871.

5 RM. BRK. BUNG.; H. W. HT.; 2-CAR brk. gar. Mozart nr. Addison, own.Key.9059

7 R. BRK. BUNG.—H. W. HT., 2 CAR GAR. Reas. or will rent. 3119 N. Major-av.

CHARMING HOME AND LOVELY GARDEN. $500 cash, bal. mo. Address B J 81, Tribune.

VACANT.

South Side.

IMPROVED LOTS, $100 EACH; $1 DOWN. $1 wk. De Lugach, 2339 W. 95th-st.

REAL ESTATE—OAK PARK—AUSTIN.

$5,250 BUYS CENTRAL AUSTIN 7 RM. H. W. htd. res. Very conv. locat. 2 car gar. 3 blks. to L sta. Pilgrim, 5637 W. Lake. Austin 1680.

634 N. LOMBARD-AV.—6 RM. STUCCO home; lge. lot; price $5,950. Austin 3121.

REAL ESTATE—SUBURBAN—SOUTH.

General.

6 RM. HSE.—2 CAR GAR., SMALL PLTRY. hse., deep well, elec. light. On 1 acre [more land available] facing Lincoln Hwy, near Kean-av. $200 cash, $22.50 per mo. Price $2,450. Address C D 441, Tribune.

IDEAL SUBURBAN BUILDING LOTS FOR as low as $200; originally cost more than $1,000; restricted; excellent electric transp. Address T D 402, Tribune.

REAL ESTATE—SUBURBAN—S. W.

General.

. . . . NEW OFFERING . . . . Close in acre poultry farm site, $275. Dutch Colonial frame unfinished, $1,850. Easy terms. Send for plat. Address D E 154, Tribune.

2½ ACRES OR 5 ACRES ON MAIN PAVED highway. Ample ground for chicken farm and vegetable gardening. Near 95th-st. Bargain. Address T B 271, Tribune.

Tinley Park—42 minutes to loop.

2 ROOM COTTAGE, ON 1 ACRE, AT TINley Park; electric and streets; $50 down, $12 month. Address B P 566, Tribune.

REAL ESTATE—SUBURBAN—NORTH.

Evanston—19 minutes to loop.

FORECLOSED DUPLEX, ENGLISH TYPE. Brick and half timber. Built in 1927. Barg. $5,750. QUINLAN & TYSON. Rog.2616

7 RMS.—1½ BATHS; 75 FT. LOT.; $7,750. Smart & Golee, Inc. Rog. Pk. 0271.

WILL SAC. MY $20,000 EQTY. IN BEAU. 3 apt. bldg. for $3,500 cash. Greenleaf 4472.

REAL ESTATE—SUBURBAN—N. W.

Arlington Heights—33 min. to loop.

$10 MO. BUYS MY 2 ACS. HIGH LAND, black soil; frtg. Rand-rd. State 3861.

REAL ESTATE—SUBURBAN—WEST.

General.

PRACTICALLY NEW 5 RM. HOME—½ acre; all improvements; price only $3,600; $300 cash, bal. $25 mo. Will show any day. A. J. Erickson, Ogden and Main-st., Downers Grove.

FOR BEST BUYS IN WESTERN SUBURBS. H. A. Miller, Main Office, Riverside 5656.

Lombard—31 minutes to loop.

LOMBARD BUNGALOW—5 ROOMS, BATH, 2 bedrms.; furnace heat; large lot, shrubbery, flowers, fruit trees; terms to suit proper party. H. C. Johnson, Room 425, 111 W. Washington-st. Andover 4141.

NEAR, NEW 6 RM. MOD. RES.; LG. LOT; garage; $1,000 cash, balance 15 years. Hover, 10 St. Charles-rd. Lombard 1100.

Oak Park—16 minutes to loop.
(See Real Estate—Oak Park, Austin.)

REAL ESTATE—SUMMER RESORTS.

— — — — — — FOX LAKE, ILL. — — — — — —
Four 40x120 ft. lots near Nippersink, Pistakee and Fox Lake. All taxes paid. $35 each. Address T B 461, Tribune.

MUST SAC. QUICK SALE—PISTAKEE LAKE cottage, inside toilet, $850 comp. Worth $1,900. Address T D 553, Tribune.

M'HENRY ON FOX RIVER—5 RM. COTT., scrnd. pch. 3 sides, elec., gas, inside plumb., lawn swing. Wk. or mo. Albany 3609.

BEST BUY ON CHAIN O' LAKES—NEAR Antioch; from farmer; 50x150 lake lot, $150; terms $2 week. Address P 63, Tribune.

LGE., ROOMY COTT.—2 SCR. PCHS., OVERlooking beau. lake; 1 hr. N. W. Chi.; sacrifice. $975. Address S Y 94, Tribune.

LARGE HEAVILY WOODED LOT, $200; $5 dn., $5 mo.; 62 mi. N. W. Chgo.; big lake; good fish., bath. Address C D 179, Tribune.

MUST SAC. $650 COTT.—WORTH $1,400. 2d largest Wis. lake; elec., sand beach; 2 hour ride. Address S M 437, Tribune.

5 RM. COTT., PETITE LAKE; ALSO WT. frt. lot; reas. tms. Address M 238, Tribune.

LG. FOX RIV. WAT. FRT. LOT—$350; TMS. Sand beach. Address S T 447, Tribune.

COTTAGE, NEAR LAKE MICH.—GOLF AND beaches; wooded, $525; terms. Ran. 2032.

REAL ESTATE—SUMMER RESORTS.

OFF THE BEATEN PATH—
ON A REAL "MAN SIZED" LAKE.
Sacrifice English style cottage on private lake, 12 mi. of wooded shore line; 50 mi. northwest; carpenter built; ready to move into; $500 complete; 3½ yrs. to pay; finest fishing, hunting, safe sand beach, bathing. ADDRESS T B 456, TRIBUNE.

— — — OFF THE BEATEN PATH — — —
FISHERMAN'S PARADISE.
Wooded like the north woods; on Fox River, north of Antioch; 4 r. cott. and 50 ft. lot; carpenter-built, inside toilet, elec. lts.; $600 comp. Only $100 dn., bal. 4 yrs. to pay. Safe sand beach. Address S T 445, Tribune.

NEW 4 ROOM COTTAGE AT BEAUTIFUL lake in southern Wisconsin, 1½ hours drive to Chicago; has electric, inside toilet; restricted, gentiles; price with large lot, only $750; terms, $150 cash, $15 monthly. Address D E 114, Tribune.

NEED MONEY—WILL SACRIFICE summer home in S. Wis., near Chicago; beau. surroundings; good fishing, bathing; $650; terms to responsible party. Address T B 465, Tribune, or State 2896.

LOON LAKE
North Shore Longbeach sub. Lot 50x150. New 4 room cottage 22x30. All plaster board and papered. $1,450. R. A. Kasparek.

$1 DOWN, $1 WEEK—BIGGEST BARGAIN ever offered. Only 20 large summer homesites, S. Wisconsin, $165. Act quick. Road map and information call State 2896.

SACRIF. $2,000 5 R. COTT., LG. WIS. lake, $750, terms, or will trade for good car; 1½ hr. Chi.; running water, elec.; wooded; private; restr. Address T E 456, Tribune.

5 RM. COTTAGE, $750—MOST POPULAR lake, So. Wis., 65 mi. Chgo., ALL mod. imprvmts. Beach, pier, etc. Address C D 128, Tribune.

BEAU. COTT. ON PRI. LAKE NR. ANTIoch, $995; water clear as crystal, lake 300 ft. deep; exc. fishg., bathg. $150 dn., $25 mo. Highly restr. Address T D 77, Tribune.

LEAVING CITY AND MUST SELL BEAU. cottage at Round Lake, Ill. Will accept small down payment and give reasonable terms. Address A K 529, Tribune.

DREAM HOME—4 ROOMS IN SUMMER paradise; $500 complete; 3½ yrs. to pay; on 12 mile heavy wooded private lake; 50 mi. northwest. Address T E 453, Tribune.

ENGLISH COTTAGE AND BEAUT. LAKE lot on 12 mile sand bottomed priv. lake, near McHenry; $500 comp., incl. boat; 3½ years to pay. Address S T 443, Tribune.

LGE. 4 R. WATER FRT. COTT. ON MOST secluded part of Fox river, $1,150 [worth $1,950]; inside toilet, water; sand beach; $200 dn., $20 mo. Address T B 466, Tribune

LG. COTT.—ON PISTAKEE LK.; INSIDE water-toilet; gas, elec.; $850. Also 2 wat. frt. lots; bargs. Address S Y 90, Tribune.

RENT 12 RM. SUM. HOME, MACKINAC Island. Ph. Rog. Pk. 6148 before 10 a. m.

REAL ESTATE—FARM LANDS.

Illinois.

FROM 10 ACS. TO 450 ACS. CORN BELT farms, Dairy farms, also fruit land, from closed banks and Federal Loan farms, at ¼ to ½ former prices. All investigated. Liberal terms to responsible people. Lloyd Realty Co., 139 N. Clark-st. Cen. 8311.

71 A. GOING FARM; GOOD COND.; NR. Crystal lake; $8,500. Freeman, Cen. 1629.

10 ACRES BEAUTIFUL WOODED LAND for sale. P. O. Box 24, Glen Ellyn, Ill.

Indiana.

AS ALWAYS—GOOD LAND, WELL MAINtained; priced to sell. Floyd H. Mayne, 508 Gary State Bank Bldg., Gary. Phone 2-3278.

Michigan.

EDGE NICE TOWN, S. MICH.; 10 ACS.; gd. 7 rm. hse.; el. lts.; lge. henhse., 2 acs. grapes, other fruit; rich soil; only $2,350, $750 down. Address C P 582, Tribune.

40 A.; OVERLOOKS LAKE; GOOD BLDGS.; 3 henhses.; elec. avail.; var. fruit, timb.; $2,000, part cash. Roessler, 140 S. Dearborn.

10 A.—NEAR LAKE, CABIN, $350; $75 cash, $6 mo. Evans Realty, Fremont, Mich.

Wisconsin.

RAILROAD LANDS IN UPPER WISCONSIN. Rich clay loam soil, best in U. S. for dairy, poultry, clover, potatoes, grains, fruits and berries. Ample fuel. Good roads, towns and market. Lowest prices, easy terms. Fine fishing and hunting. Send for Booklet 53. H. S. Funston, Land Dept., Soo Line Ry., Minneapolis, Minn.

Miscellaneous.

FOR SALE OR EXCHANGE—FIRST CLASS 80 acre farm in the Chicago lake district of southern Wisconsin. Could take one-third exchange in southern California or Florida residence. John Holden, Whitewater, Wis.

FREE MONTHLY CATALOG — SELECTED farms, 7 midwest states, many stocked, equipped. United Farm Agency, Dept. E, 30 N. La Salle, Chicago. Randolph 7113.

REAL ESTATE LOANS, MORTGAGES.

Turn Your Mortgage Into Cash
Highest prices for mortgages — in good standing or defaulted — regardless of size.
PROMPT SERVICE.
UNION FINANCE CORP.
33 N. LA SALLE-ST. STATE 4600.

FIRST MORTGAGE LOANS.
5 to 20 years.
IMMEDIATE ACTION.
REFINANCING or CONSTRUCTION.
HENRY W. BERG.
231 S. La Salle-st. State 7285.

— — — 1ST MORTGAGE LOANS — — —
Five to fifteen years.
Own funds. Low rates. Also const. loans. REPUBLIC REALTY MTG. CORP., 110 S. Dearborn-st.

PROMPT ACTION GIVEN APPLICATIONS for good loans. Terms reasonable. Broomell Brothers, Real Estate First Mortgages Since 1904. 111 Washington-st. Randolph 9121.

PARTY WILL PAY BEST CASH PRICES for mtgs., bonds or warrants, defaulted or not. Also make loans at low rates. Give full details. Address B P 142, Tribune.

TOP CASH PRICES
for mortgages and real estate bonds. J. J. Reingold, 134 N. La Salle. Rm. 316.

WANT TO MEET PRIV. PARTY TO MAKE $2,500 1st mtge. on brick bung. Monthly paymts. Address T C 467, Tribune.

WILL PAY CASH FOR 1ST MORTGAGES, undefaulted or defaulted at reas. discount; quick action. Address T D 460, Tribune.

5% MONEY FOR CHOICE LOANS. DOVENMUEHLE INC., 7 S. DEARBORN-ST. CENTRAL 8814.

LOANS TO $25,000—CHICAGO AND SUBURban properties. Hammann Mtge. Co., 1604 W. Chicago-av. Monroe 3088. [Est. 1890.]

HAVE CASH TO INVEST IN FIRST MORTgages of not over $5,000; send particulars. Arthur Kruggel & Co., 4865 Broadway.

MONTHLY REPAYMT. LOAN ON HOMES. First Federal Savings and Loan Association. 111 S. DEARBORN—STATE 4373.

$2,000 FIRST MORTG. ON 6 RM. BRK. bung.; h. w. ht.; monthly payments; must sell. Inq. 4006 W. Division.

CASH PAID FOR FIRST MORTGAGES—CHAPMAN & CO., INC., 120 S. LA SALLE

BEST CASH PRICES GOOD OR DEFAULTed mtges. Saunders, 636 E. 61st-st.

REAL ESTATE WANTED.

Business Property.

WANT 1 STORY BLDG. WITH SEVERAL stores. Will add cash. Lawrence. Lon.2821.

Houses.

CASH BUYERS—HOMES OR 2 APT.; N. Lake View Real Est. Exch. Ran. 0960.

Resort Property.

3-4 ROOM SUMMER HOME, LAKE FRONTage, 60-70 Miles Chgo. 3017 S. Avers.

Vacant.

WTD.—VACANT RESIDENTIAL LOT APproximately 50x150; near North Shore transportation; state size, location, and price. Address S F 539, Tribune.

Miscellaneous.

HAVE CASH AND CLEAR PROP. FOR your equity if improved. Owners only. Describe fully. Address T C 481, Tribune.

HAVE $1,000 FOR 10 ACRES WITH SOME bldgs.; 25 miles west of Chgo.; no brokers. Address L 292, Tribune.

BUNGALOW OR 2 FLAT, N. OR N. W. TOday's price. Address Z 319, Tribune.

REAL ESTATE FOR EXCHANGE.

Houses.

5 ROOM MODERN HOME—HOT WATER heat; in the Dunes. May consider well located business or residence lot in exchange. Address T D 420, Tribune.

WILL TRADE 5 RM. BRK. BUNG., ENCL. slpg. pch., $5,000 HOLC mtg., in excl. Gentile neighborhood, N. Side, for country home or small farm. 5041 N. Mozart. Lon. 0148.

Resort Property.

WILL TRADE MY WIS. RESORT PROP. for improved Chicago real estate or what have you? Address T E 527, Tribune.

Vacant.

WILL TRADE LAKE FRONT LOT ON LAKE Michigan; clean, sandy beach; for small farm, improved or unimproved. ADDRESS T A 444, TRIBUNE.

Miscellaneous.

NOTICE!
Have you any property, vacant or improved, small or large, anywhere in the U. S. or Canada that you care to exchange? Write or call in person. Robert Bartlett Realty Co., 111 W. Washington-st., Room 425.

INDUSTRIAL PROPERTY.

TO RENT—547 S. CLARK-ST., COR. HARrison, 3 daylight floors of 10,000 ft. each; modern, fireproof building; passenger and freight elevators; will divide. FRANKENSTEIN & CO., 110 S. Dearborn-st.

TO RENT—MOD. DAYLIGHT 1 STY. BLDG., 13,200 sq. ft.; heavy cement floor, loading platform, stm. ht.; ½ mi. 63d and Halsted; suit. mfg. or trucking. Owner, Eng. 2406.

4,500 SQ. FT., LGT. OR HEAVY MFG., 3D flr., priv. entr., elev., light 4 sides. Thos. J. Kane, 1811-13 N. Ashland. Bruns. 3500.

WANTED—10,000 SQ. FT. NET. FIRST floor, manufacturing, heat and sprinkled. Reasonable. Address M 164, Tribune.

7,500 SQ. FT., 1 STY. BLDG.; FEW BLKS. north loop; low rent. Randolph 2311.

50,000 FT. FOR $35,000; LEASE 12C FT.; spkld. mill, ofcs., kilns. Randolph 1828.

FACTORIES AND WAREHOUSES—INDUSTRIAL LOCATING CO. Harr. 1200.

STOCKS AND BONDS.

TOP CASH PRICES
For real estate bonds and mortgages. J. J. Reingold, 134 N. La Salle. Rm. 316.

WE BUY REAL ESTATE BONDS, ASSMT. bonds mtgs., tax warrts. STERN, WEISSBURG & CO. 134 N. La Salle. Rand. 1187.

CASH FOR TAX WARRANTS, JURY VOUCHers, HOLC R. E. bonds. Continental Discount Corp., 68 W. Washington. Rand. 2721.

HIGHEST CASH PRICES FOR DEFAULTED R. E. bonds. Inquiries solicited. Harold Gould & Co., Room 1801, 208 S. La Salle.

FINANCIAL.

WTD.—$2,500 FOR 1 YEAR MONTHLY prepayments, well secured and guaranteed; will pay 7% interest and 3% commission. Address T C 319, Tribune.

BUSINESS OPPORTUNITIES.

Businesses For Sale.

BAKERY AND DELIC.—GOOD LOCATION. 803 Ridge-av., WILMETTE 5415.

BAKERY—OLD, ESTAB.; S. W. SIDE; BUSY st.; low rent. Address M 231, Tribune.

BARBER SHOP—WEST, 2 CHAIRS WORKing steady. Rooms in rear. Rent $25. Address T B 426, Tribune.

BARBER AND BEAUTY SHOP—ALSO FIXtures; new, used. PAIDAR, 1120 N. Wells.

BEAUTY SHOPS — BUSY SPOT MAKING money, latest equip., 1 or a chain. Own. retir. Principals only. Lakeview 6666.

BEAUTY PARLOR FOR SALE—SUPPLIES, equipment; cash, easy terms. Catalog sent. GIBBS & CO., 21 S. WABASH-AV.

BEAUTY PARLOR—FULLY EQUIP.; ALSO new or used equipment and supplies. Western Hair Goods Co., 162 N. State.

BEAUTY SHOP—EST. 18 YEARS; WOND. opp.; sell for cash only. 1459 E. 67th-st.

BEAUTY SHOP—STEADY TRADE; LIV. rm.; rent reas.; lv. town. 2408 N. Avers.

BEER GARDEN—LUNCH ROOM FOR SALE or rent; good business. Irving 7915.

BREWERY — COMP.; NORTHERN OHIO city; capacity 60 barrel brew. Del. equip. Sufficient customers for output. Act quick. Address M 111, Tribune.

CHILI PARL.-LUNCHROOM—IDEAL FOR man and wife. Reas. rent. 4161 Milwaukee.

CLEANING-DYING STORE—FULLY EQUIPped; doing good business. Sacrifice $900 cash. Address T F 451, Tribune.

COAL-ICE BUSINESS—ESTAB. 18 YRS.; sell acct. other bus.; reas. Kil. 6378.

CONFECT.—SODA FOUNT., SCHL. SUPS., rental libr. 6032 N. Melvina. New. 5096.

CONFECTIONERY BUS.—EST.; COR. LIVing rms.; illness; reas. Hum. 9552.

CONFECTNRY. STR.—SAC. ACCT. DEATH; nr. theater. No Man's Land. Wil. 5423.

DELIC.-GROC.—WONDERFUL CORNER LOC. Est. bus.; gold mine for right party; reas. rent; mod. 4 rm. flat and bath; sac. cash or terms. 1058 N. Parkside.

DELIC.-GROC.-CANDY-ICE CREAM — BEST sml. store in Chgo., rt. $17 with sml. flat, $650, ½ csh. 2440 N. Washtenaw [2700 W.]

DELICATESSEN—WELL EST., EXCELLENT business, lge. living quarters, rent $40, heated; sacrif., price. 1528 E. 69th-st.

DELICATESSEN CANDY, SCH. SUP.; $350 comp. Moneymaker for couple. Positively no other store near. 2625 Winona-av.

DELIC.-GROC.-MILK—ESTAB. 30 YRS.; NO comp.; eleg. fixtures; big stock; rent $25; 4 rms.; $850; tms.; money mkr. 2815 N.Troy.

DELICATESSEN—ESTAB. 5 YEARS; GOOD bus.; leaving town. 6542 S. Western.

DELIC.—LONG ESTAB. BUS. GOOD LOC. Full stocked. Illness. Barg. 5217 Harper.

DEL.-GROC.—REAL PLACE FOR SALADS and pastry; terms. 2300 Touhy-av.

FORD AGENCY—NORTHERN IOWA; GOOD business; going town. Address C O 31, Tribune.

FRUIT STORE—EST. 3 YRS.; GD. LIV. FOR cple.; cheap rent. Call Ked. 5125.

GAS STA., 4501 ELSTON — ENCL. PIT, stock and equipment; low rent; good lease. Price right; no brokers.

GAS STA. AND PARKING—90 CARS; PRICE $3,500; rent $170 mo. 535 S. Wells.

GAS STA.—FULLY EQUIPD. PUMPS 7,000 gals.; rent $60. 3070 Clybourn, cor. Oakley.

GROCERY, FRUIT, VEG., DEL. STORE—With 4 liv. rms. If you want to buy and have $1,300, call at 6506 S. Morgan to convince yourself of a real buy.

GROCERY-DELIC. — ESTAB. 28 YRS.; NO chain store; compt.; sell acct. sickness; reas. rent. Address T D 383, Tribune.

GROC.-DEL.—EXCELL. LOC., EST. 15 YRS. Liv. qtrs. Own. desir. lrgr. bus. Pal. 7919.

GROC.—ESTAB., WELL EQUIP.; CASH BUS. Will sac. for immed. sale. Lon. 8820.

HAND LAUNDRY—CLEAN STORE, EST. 12 yrs. Apply 609 N. Clark—clothing store.

HARDWARE STORE—BEST LOC.; BARG.; cash or terms. Ph. Highland Pk. 3801.

ICE ROUTE—COLD MOVING ESTAB.; 5 yrs. Austin 8736, Tues., Wed. after 6 p. m.

ICE ROUTE—N. W. SIDE; ESTAB. 5 YRS.; paying business. Phone Newcastle 1043.

LUNCH RM.-TAVERN TO RENT—REAS. GOing bus. 1325 N. Halsted. Lin. 8729.

MEAT MKT.—UP TO DATE, VERY BEST equip; for sale or will take partner with $500; must be butcher. Went. 0301.

MEAT MARKET — NORTHWEST SIDE; elec. Frigidaire; reas. Palisade 4216.

MILLINERY SHOP—ESTAB 7 YRS., DOing good business, sell account illness; reas. Address S X 307, Tribune.

RADIO STORE—DOING GOOD BUSINESS; selling account other interest; very reas. ADDRESS S T 68, TRIBUNE.

RESTAURANT—SMALL, GOOD LOC. DOING good bus. North. Cash or terms. Address T C 462, Tribune.

RESTAURANT—MODERN, FULLY EQUIP.; transfer cor.; doing good bus.; must sacr. account illness; best offer. 1404 E. 63d-st.

RESTAUR., COCKTAIL LOUNGE—LOOP; beau., modernistic. Good bus. Low rent. Acct. illness. Address T C 468, Tribune.

REST., TAVERN—LIVE NORTH SIDE CORner. Reas. Address M 177, Tribune.

RESTAURANT AND TAVERN—GOOD BUSIness. Sell reas. 4622 Fullerton-av.

REST.—UP TO DATE, COME AND SEE FOR yourself. 1148 N. Wells-st.

BUSINESS OPPORTUNITIES.

Businesses For Sale.

RESTAURANT AND BAR—HIGH CLASS; West side; mod. fixt.; elec. refr.; 125 seats; approx. sales, $1,000 weekly; sell acct. other business. Address T E 483, Tribune.

RESTAURANT AND BAR ON GOLD COAST—New, dec. and eqpd. Est. trade. Have other interests. Address T B 278, Tribune.

RMG. HSE.—35 RMS., ALL KITCH. APTS.; 12 baths; rt. $150 mo. Pr. $2,500, terms. Steinbock & Alexander, 160 N. La Salle.

RMG. HSE.—OWNERS, LIST WITH US. M. De Woskin Co., 105 W. Madison. Sta. 9891

RMG. HSE.—35 RMS.; RENT $125. PRICE $850; nicely furnished. L. V. 4669.

ROOMING HSE.—32 RMS. RENT $115, INC. $400 mo. Apply 1227 N. Dearborn-st.

ROOMING HSE.—FURN.; 8 RM. DUPLEX apts. Baldwin, 147 E. Chicago-av., cor. Mich.

TAILOR AND CLEANING STORE—GOOD LOCATION; $125. FAIRFAX 5645.

TAVERNS—WE HAVE SOME FINE PLACES to sell. Money makers. Prices from $1,000 to $9,000. Come in today. LLOYD'S, 139 N. Clark. Central 8311.

TAVERN — MODERN FIXTURES; GOOD business; low rent; sacrifice for quick sale. Two Eds' Tavern, 4240 W. Division.

TAVERN—PAYING BUSINESS; NR. TRANS. corner; reas. rent.; business section S. S. Address S S 238, Tribune.

TAVERN AND DINING ROOM — FULLY equipped, modern fixts., on main highway. Reas. acct. health. 12338 S. Halsted-st.

TAVERN—GOOD BUSINESS. SACRIFICE for quick sale. 1313 W. 103d-st.

TAVERN—N. W.; GD. BUS.; POLISH-GERman loc.; reas. rt. 3739 N. Kedzie, 5-9 p. m.

TAVERN AND REST.—RETIRING. MAY consider active partner. 6325 N. Clark.

TAVERN—REASONABLE RENT, FINE FIXtures; $300 cash. 1137 W. 47th-st.

TAVERN—FULLY EQUIP. A REAL SACR. acct. ill health. 6646 State. Vinc. 1517.

TAVERN—NICE. EQP.; 5 R. HSE.; REAS. rt.; Twin Lk., Wis. Address S L 70, Tribune.

TAVERN—GOOD MONEY MAKER; GOOD location. 418 N. Clark-st.

TAVERN—DOING GOOD BUSINESS, 3509 N Halsted. Inq. any time. Reasonable.

TAVERN—GOOD LOC.; MUST SAC. ACCT. illness. 5413 Irving Pk.-blvd. Pens. 0120.

TEAROOM—OAK PARK; VOLUME $20,000 per year; net $2,200 last 8 months; $2,500 cash needed; worth your investigation. Call Mr. Stewart, Mansfield 0022.

WHLSE. MEAT, SAUSAGE, EST. ROUTE—Gd. inc., gd. truck; teach bus. Ind. 2333.

IF THE KIND OF STORE OR BUSINESS you want to buy is not offered for sale today why not advertise in the Business Opportunity Wanted Column? Stop in today at The Tribune Want Ad Office, Madison and Dearborn-sts., or call Superior 0100. Ask for an ad-Taker.

Partnerships and Investments.

WANTED—RETIRED BUSINESS MAN WITH $5,000 to invest for expansion purposes in reliable manufacturing concern. Address M 293, Tribune.

Concessions, Locations, and Leases.

Restaurant and Tearoom.
1401 Sheridan-rd., Wilmette. Equipped, ready to operate. With good food at the right price, 3,000 meals can be served on Sun. Want cap. party able to run this place. Stanley K. Gage, 105 N. Clark. Cent. 3513.

SELL OR RENT GROCERY DEPT. IN WELL located food mart. Call between 1-6 p. m. Graceland 4710.

BAR CONCESSION—FULLY EQUIPPED, IN restaurant located in busiest section of city. Reasonable rent. Canal 9871.

ESTAB. FOR DRUG STORE, N. E. COR. Crawford and Montrose. Owner on prem.

ESTB. LIQUOR STORE, LEASE AND FIXtures, cheap; low rent. Fairfax 1618.

Distributors.

WE HAVE THE PRODUCT—AN ALL YEAR repeat food item. Can you qualify as a distributor in a big way on your own resources? Principles only. Quick action. Address T E 557, Tribune.

Merchandise and Novelties.

SHOE LACES—ANY COLOR; 50C PER GR. Silk, 20c per doz. 640 Maxwell.

Business Service.

— RECOATING 2-3 FLAT BLDGS., $40 — PHONE SERVICE DAY AND NIGHT. Armour Square Roofing. Victory 1767.

Business Equipment.

4 POOL TABLES, A1 COND., ALL NEC. equip.; cash req.; real barg. Ken. 0912.

Wanted.

WILL PAY CASH FOR RETAIL STORES fixtures of any description. L. Goodman, 672 W. Roosevelt-rd. Canal 8626.

WELL EXPER. REST. MAN WILL RUN your place on percentage basis or invest sm. amount. Address M 297, Tribune.

HAVE CASH BUYERS FOR YOUR BUS.; gas sta., groc., R. E., etc. Gra. 8111.

BEAUTY SHOP—WANTED—SMALL. GIVE full details. Address Z 235, Tribune.

OFFICE FURNITURE AND DEVICES.

USED OFFICE FURITURE.
Steel Filing Cabinets—Bookcases. Mead & Wheeler, 1022 S. Wabash. Wab.6626.

MUST SELL AT ONCE—HIGH GRADE exec. desks, steel desks, tables, chairs, steel safe files, legal files, library shelving, typewriters. Room 534, 29 S. La Salle-st.

LARGE STOCK NEW AND USED OFFICE furn. at reas. prices. Kendrick Furniture Co., 218 W. Jackson. Central 4325-4326.

ALL FURNISHINGS OF LARGE LOOP OFFICE MUST BE SOLD AT ONCE. ON SALE AT 201 W. MONROE.

ADDING MACHINE 500 STEEL LOCKERS, shelving, safe and filing cab., desk chairs. Central, 20 W. Austin-av. Del. 8495.

MOD. 78-B AND MOD. 96 MIMEOGRAPHS; exc. cond., reas. price; dlrs. need not apply. Room 1918, 343 S. Dearborn. Wab. 3822.

BARGAIN — LOWEST PRICES, BARGAINS used office furniture and equipment. We buy and sell. 39 N. Halsted. Hay. 2730.

GLOBE-WERNICKE SECTIONAL LAW bookcases; prices low. Act quick. Marshall Jackson Co., 28 S. Clark. Sta. 6464.

WALNUT, MAH. BANK FURN., FILES, safes, steel shelving. 172 W. Monroe.

MIMEOGRAPH, $20; EDIPHONE, $10. Peerless, 166 W. Lake.

40 DESKS, 90 CHAIRS, STEEL FILES, ADD. mach., bookcases; cheap. 3917 Sheridan.

REPOSSESSED TYPEWTR., MULTIGRAPH, Addressograph. 172 N. La Salle-st.

BARGAINS—DESKS, CHAIRS, FILES, LOCKers, safes. 160 W. Lake-st. Rand. 0123.

2 EXECUTIVE DESKS, CHAIRS, SAFES, DAVENPORTS. SPITZERS, 173 W. LAKE.

USED KARDEX, DESKS, FILES, SAFES, chairs, tr. cases, etc. Reas. 1110 S. Wabash.

"WE BUY AND SELL" OFFICE FURN., fixtures. 1646 W. Madison. Seeley 2056.

200 PIECES OF USED OFFICE FURNIture to be sold reasonable. 236 W. Lake-st.

MOON HOPKINS BILLER — REBUILT, cheap. 3038 N. Christiana. Juniper 3480.

RADIOS, SUPPLIES AND SERVICE.

SCOTT CUSTOM BUILT RECEIVERS. Former models taken in trade, laboratory reconditioned and guaranteed.
STANDARD A. W. 2 dial, 12 tubes......$45
DE LUXE A. W. 1 dial, 12 tubes......$85
4450 Ravenswood-av. Longb. 5172. op. eves.

VICTOR COMBINATION, 10 TUBES, EXchanged. Was $298. Now $69.50 with tubes. Terms. LYON & HEALY, 243 WABASH-AV.

—NEW R C A VICTOR AUTO RADIOS—$50 val.-$27.50. Motorola, Zenith, Philco; your own ter. 2005 Washington. op. eve.,Sun.

6 TUBE ATWATER KENT AUTO RADIO; cost $69.50; our price $19.75. Open eves. 601 W. Washington-blvd., 1214 N. Ashland.

AUTO RADIOS, $1 WEEK. R. C. A. VICtor, 40% off. Motorola, Philco installed free. 5661 W. Lake, Chgo. 106 S. Marion,O.P.

LATEST 1935 AUTO RADIO, $16.95, complete. Economy, 1301 Michigan, 2d fl.

AUTO RADIOS—LATE 1935 MODELS, $19.95. 2532 COTTAGE GROVE-AV.

AUTO RADIOS — LATEST 1935 MODELS; nothing down; $1 wk. 1783 W. Chicago-av.

Service, Repair, Etc.

$1 COMPLETE HOME RADIO SERVICE. Have set in A-1 con.; work guar.; any set. South, Southwest, Southeast, Englewd. 4449. North, Northwest, West. LINCOLN 8854.

50C—RADIO SERVICE—50C. Any place; work guaranteed. Albany 2898.

LOANS—PERSONAL AND BUSINESS.

Personal, Property, and Salary.

LOANS on Your Signature
UP TO 20 MONTHS TO REPAY.
SINGLE PEOPLE—MARRIED COUPLES may borrow on this plan.
LOANS ON FURNITURE are also made to married couples keeping house. CONFIDENTIAL SERVICE.
AUTO LOANS are made to single or married people.
REDUCED RATES ON ALL LOANS ABOVE $100.
Loop workers may call during their lunch hour at any of the loop offices.
LOOP:
77 W. Washington, 10th flr. State 0151
105 W. Madison, 14th flr. Franklin 0885
105 W. Monroe, 5th floor. State 1777
ROGERS PARK:
1737 Howard, 2d floor. Rogers Park 8320
NORTH:
3959 Lincoln-av., 2d flr. Buckingham 1006
4753 Broadway, 11th flr. Longbeach 7163
NORTHWEST:
2800 Milwaukee, 5th floor. Capitol 3440
4710 Irving Park, 2d floor. Pensacola 4570
WEST:
4010 W. Madison, 4th floor. Kedzie 0704
OAK PARK:
1140 Lake-st., 3d floor. Euclid 503
CICERO-BERWYN:
6012½ Cermak-rd. [W. 22d]. Cicero 6400
SOUTHWEST:
6255 Ashland, 2d floor. Hemlock 4510
2355 W. 63d-st., 2d floor. Republic 4472
SOUTH:
6850 Halsted-st., 2d floor. Englewood 5534
841 E. 63d-st., 4th floor. Plaza 8360
SOUTH CHICAGO:
9130 Commercial, 2d flr. South Chi. 0103
ROSELAND:
11106 S. Michigan, 2d flr. Commodore 3880
HOUSEHOLD Finance Corporation

CASH LOANS ON YOUR CAR
QUICK SERVICE.
Use your car as security for a loan of $300 or less.
If you are buying a new or used car let us make your down payment or finance the entire deal.
If your present payments are too high investigate our plan for refinancing, allowing smaller payments.
ALSO HOUSEHOLD GOODS AND NOTE LOANS.
1 TO 20 MONTHS TO PAY.
48 YEARS IN BUSINESS.
8—OFFICES—8
NORTH:
4803 Lincoln-av., Rm. 315. Long. 3456
NORTHWEST:
4013 Milwaukee-av., Rm. 307. Avenue 0443
ROGERS PARK:
1791 Howard-st., Rm. 212. Rog. Pk. 0754
GARFIELD PARK:
1 N. Crawford, Rm. 415. Van Bur. 5040
OAK PARK:
137 N. Marion-st., Rm. 204. Village 6886
Chicago Phone Austin 2624
BERWYN-CICERO:
6428 W. Cermak-rd. Berwyn 371
Chicago Phone Lawndale 2882
SOUTH:
6306 Cottage Gr., Rm. 305. Hyde Pk. 0604
ENGLEWOOD:
749 W. 63d-st., cor. Halsted. Englew. 1711
Commonwealth Loan Co.
BUSINESS ESTABLISHED 1887.

Reduced Rates ON ALL LOANS
OVER $100.
LOANS $25 TO $300.
Salary Loans
NO ENDORSERS
To those who qualify—Money on your first call.
We specialize in SALARY LOANS and render a superior service to men and women who are employed.
Still Lower Rates on Furniture Loans
Only HUSBAND and WIFE are required to sign.
Automobile Loans
20 MONTHS TO REPAY.
INFORMATION Cheerfully Given by Phone.
FOUR CONVENIENT OFFICES.
30 W. WASHINGTON-ST., Stop & Shop Bldg. Franklin 8924.
6317 S. HALSTED-ST., at 63d-st. Englewood 4010.
7 S. CRAWFORD-AV., at Madison-st. Nevada 2443.
1548 W. BELMONT-AV., at Ashland-av. Wellington 6700.
IMPERIAL CREDIT COMPANY.

BORROW FROM $25 TO $300 TOWER
REDUCED RATES ON THE FULL AMOUNT OF THE LOAN.
Salary—Furniture—Auto ETC., LOANS ON YOUR
Signature Only
EASIEST REPAYMENT PLAN IN THE CITY.
$16.80 MONTHLY
Payment includes interest on a $300 loan. Smaller amounts in similar proportions.
28 E. JACKSON-BLVD.
SECOND FLOOR. HAR. 5100.
6331 S. HALSTED-ST.
SECOND FLOOR. NORMAL 3020.
TOWER Finance Corporation

WE HELP THE MAN WHO NEEDS A LOAN.
LOANS FROM $25 TO $300.
Reduced Rates On Loans Above $100.
T. B. WARD, INC.
8 S. Dearborn, Room 408. Randolph 2060.

LOCAL LOAN CO.
UNDER STATE SUPERVISION.
7 W. MADISON, at State. RANdolph 8400
1 N. CRAWFORD, at Madison. KEDzie 5900
8 N. OGDEN, at Madison. HAYmarket 4700
821 W. 63D-ST., nr. Halsted. ENGelwd. 7800
1212 N. ASHLAND, at Mil. BRUnswick 3100
4013 MILWAUKEE, at Cicero. AVEnue 1400
4701 N. WESTERN, at Leland. LONgbh. 2161

BORROW ON YOUR SECURITIES
instead of selling them to raise cash. No guarantors. No Reference Required. QUICK SERVICE. NO RED TAPE.
Loanon Securities Corp.
Under State Supervision.
33 N. LA SALLE-ST. STATE 4000.

MORE MONEY QUICKLY.
LOANS LOWEST INTEREST. DIAMONDS, Silverware, Jewelry, Watches, Furs, Antiques.
Levinson's Loan Bank
739 N. CLARK-ST.
FIVE MINUTES FROM LOOP.

JEWELRY LOANS.
RATES AS LOW AS 1%. NO TIME LIMIT. A REFINED SERVICE. ILLINOIS STATE PAWNERS' ASSN. 140 N. DEARBORN [Cor Randolph] 2d Flr.

HOUSEHOLD AND SALARY LOANS—$50.00 TO $300.00. CHICAGO FINANCE COMPANY. 11 S. La Salle-st. Tel. Central 1060.

— — — — HOUSEHOLD LOANS — — — —
CITIZENS FINANCE CO.
28 E. JACKSON-BLVD. ROOM 811.

LOANS—PERSONAL AND BUSINESS.

Personal, Property, and Salary.

LOANS To Salaried People COST LESS NOW!
PERSONAL will advance you $300, $200, $100 or less . . . . in 24 to 48 hours . . . on terms that you can easily afford.
ALL THE TIME YOU NEED TO REPAY!
PERSONAL will work out a repayment schedule exactly suited to your income. Then you can extend Small Monthly Instalments over 3, 6, 9, 12, 15 or even 20 months!
7 LOAN PLANS
. . . so we can accommodate practically any single or married man or woman who is receiving a regular income and is employed.
FOR QUICK SERVICE PHONE OUR NEAREST OFFICE.
PERSONAL FINANCE COMPANY
CHICAGO—PERSONAL.
4554 Broadway, 2d floor. LONgbeach 4082
4770 Lincoln-av., 2d floor. LONgbeach 1321
3982 Milwaukee-av., 2d flr. PALisade 0989
[Over Art Thompson's Clothing Store.]
757 W. 79th-st., 2d flr. RADcliffe 8228
841 E. 63d-st., 3d flr. HYDe Park 1472
2403 W. 63d-st., 2d flr. REPublic 7229
4010 W. Madison-st., 2d flr. NEVada 2134
OAK PARK—PERSONAL.
1040 North-blvd., 2d floor. VILlage 6840
CICERO-BERWYN—PERSONAL.
6346 Cermak-rd., 2d flr. BERwyn 666
EVANSTON—PERSONAL.
708 Church-st., 2d flr. GREenleaf 6081
CHAMPAIGN—PERSONAL.
124 N. Neil-st., 2d flr. Phone 2674
ROCKFORD—PERSONAL.
S. E. Cor. State and Main-sts. 3d floor. Phone Main 7275

LOANS—$30 TO $300
Low Rates—Quick Service
Easy Payment Schedule.
A friendly, confidential loan service. No embarrassing investigation.
SALARY LOANS
FURNITURE LOANS
AUTOMOBILE LOANS
Loans Made Anywhere in Chicago and Suburbs.
Our 46 years' experience is proof of our courteous, efficient, and liberal service.
PHONE CENTRAL 4733.
C. C. ERD
7 S. Dearborn-st. Room 916.

MONEY LOANED ON ANYTHING OF value. Federal Brokers, 5 S. Clark-st.

Business Loans.

$300 TO $30,000 LOANS ON
Equipment of factories, stores, laundries, restaurants, hotels, etc.
A REAL BANKING SERVICE
Oldest Established in Chicago
NO ENDORSERS. EASY PAYMENTS.
F. BOLAND,
215 W. Randolph. Fra. 1966.

QUICK LOANS.
$300 up on fixtures, machy., receivables; minimum rates; confidential. Terms to suit. CENTURY FINANCE CO. 100 N. La Salle. CENtral 6661.

LOANS QUICK, $300-$5,000.
Stores, rest., hotel, shops, mfrs., etc. Low rates. Easy terms. Estab. 1906. See me first. SIMMONS, 69 W. Washington. Rand. 3080.

2 YR. LOANS, $500 TO $5,000; MO. PAY. La Salle Finance, 160 N. La Salle. Fra. 3411.

JEWELRY, OLD GOLD, ETC.

CASH FOR OLD GOLD
JEWELRY, GOLD TEETH, WATCHES, DIAMONDS, SILVER, PAWN TICKETS.
This institution is operated by public spirited citizens to help you obtain CASH.
WE ALWAYS PAY PROPER CASH VALUE. Licensed on Treasury Dept. Form TGL-13.
CHICAGO GOLD SMELTING COMPANY,
37 South Wabash-av.
ESTABLISHED 1900.
Corner Monroe-st., 3rd Floor
MEMBER Chicago Assn. of Commerce.

Cash In Your Old Gold
NEW HIGH MARKET PRICES paid for old gold, silver, platinum, diamonds, broken or discarded jewelry, watches, rings, chains, gold teeth, glasses, sterling ware in any condition. Mail or bring in for free appraisal. Articles held for your approval.
Martin Refining Corp.
55 E. Washington-st.
Room 1218 Pittsfield Bldg.
DEARBORN 3394.
Licensed on Treasury Dept. Form TGL-13.

"Cash In" YOUR GOLD
Watches, bridgework, silver, diamonds. Plated articles, old jewelry, etc. Licensed on Treasury Dept. Form TGL. MEMBER ILL. CHAMBER COMMERCE.
Romack Gold Refining Co.,
7 W. Madison-st., Fifth Floor
BETWEEN STATE-DEARBORN. ROOM 501.

CASH Money for GOLD
OLD GOLD, JEWELRY, DENTAL GOLD, DIAMONDS, PLATINUM, SILVER, PAWN TICKETS, PLATED ARTICLES, ETC. Licensed on TREASURY DEPT., TGL 13.
BARNETT'S, INC.,
57 EAST MADISON-ST., MALLERS BLDG. MAIN FLOOR—STORE ENTRANCE.

OLD GOLD BOUGHT.
GOLD, SILVER, GOLD PLATE, PLATINUM, DIAMONDS. Bring or mail. NEW HIGH MARKET PRICES.
A. QUINT & CO.
5 N. WABASH, KESNER BLDG. Entire Third Floor. GOLD SMELTERS. Estab. 1873.

2 KT. DIAMOND, BLUE WHITE COLOR. Beautifully mounted in all platinum ring of modern design with 2 blue white baguette shape diamonds and 14 round diamonds in mounting. SPECIALLY PRICED..........$250.00 Diamonds, Pawn Tickets Bought for Cash. THE U. S. LOAN BANK. 10 N. CLARK-ST. 6TH FLOOR.

Pawn Tickets, Diamonds
Bought for cash; also OLD GOLD, SILVER, Platinum, Broken Jewelry, Watches.
For Sale—½ ct. dia.; platinum mtg......$45
1¼ diamond, platinum mtg..............$135
Jeweler's Exch., 32 N. State, R. 1102.

NEW HIGH PRICES
PAID IN CASH FOR OLD GOLD, Diamonds, Pawn Tickets, Bridgework, Silver, Broken Jewelry, Watches, etc. ASK FOR MR. LANE.
7 W. MADISON-ST.—Cor.State-st.—ROOM 901

1.90 CT. DIAMOND, BLUE WHITE, PERfect, all platinum, fashionably styled, square prong tailored engagement ring, ornamented with 2 large Marquise and 14 round diamonds......$215 Diamonds, Old Gold, Pawn Tickets Bought. LEVINSON'S LOAN BANK, 739 N. Clark-st.

Old Gold, Pawn Tickets
Discarded jewelry, dental gold, silverware, diamonds, plated articles in any condition. AETNA REFINING CO., 5 N. WABASH-AV., Room 1212-1213.

MONEY IN YOUR POCKET.
DON'T LOSE YOUR PAWN TICKETS. WE WILL REDEEM THEM FOR YOU. W. R. ANDERSON, 108 N. State, Room 516.

PAY BEST PRICE FOR DIAMONDS AND JEWELRY. Diamond Ex., 32N.State.R.900.

BARTER AND EXCHANGE.

WILL TRADE MY 1933 FORD TUDOR FOR 1933 FORD COUPE AND $35. MR. SHOTWELL, 2000 S. MICHIGAN-AV.

VACANT PROPERTY—VALUE $900, AND '31 Chev. Coach. Want '35 Coach or Sed. Will consider good '34. Saginaw 4278.

PONTIAC '28 AND $400 CEM. LOT. WILL exch. later model Ford or Chev. Rep. 6451.

RUGS, FURNITURE TAKEN IN TRADE on new and used cars. Briar. 2074

TRADE 2 LOTS—VAL. $700; E. CHGO. Hgts.; car and $50. Hinkle, Oak. 0613.

HAVE $125 PLYMOUTH CREDIT—TAKE car or what have you. Lake View 6095.

COAL AND WOOD.

NO BARK, THOROUGHLY DRY FREIGHT car wood, $2.25 per 2,000 lbs. Erman Howell & Co., 300 W. 87th-st. Vin. 7050.

NUT $5.60 CASH PRICES, 4 T. LOADS. De Koker Coal, 5842 S. Damen. Rep. 5900.

USED AUTOMOBILES FOR SALE.

DEALERS ATTENTION!

LAST CALL
SALE ENDS TUESDAY June 11

Public Invited
Prices Slashed On All Cars
Here Is Season's BEST OFFER
16 CARS—$900

A GROUP OF 16 CARS, CONSISTING OF AUBURN, BUICK, CHEVROLET, DODGE, ESSEX, GRAHAM, OLDSMOBILE, PLYMOUTH AND MANY OTHERS. ALL FOR ONLY

$900

THESE CARS ALL TAKEN IN WITHIN LAST FEW DAYS. WE NEED THE SPACE. THIS IS YOUR CHANCE TO BUY AND RESELL AND MAKE BIG PROFITS.

Come Prepared to Buy
M. J. Lanahan Inc.
2542 S. MICHIGAN
CALUMET 7300. OPEN SUN. AND EVES.

AUBURN—'31 DE LUXE 4 DOOR SEDAN; new paint, tires; mechan. perfect; $195; $35 or your car as down pay. Dodge Dlr., 1103 Chicago-av., Evanston. Uni. 2407.

AUBURN—'32 CONV. SEDAN, LIKE NEW. SPECIAL AT $295. O'ROURKE. 2330 S. MICHIGAN.

BUICK—
1931 7 PASS. SEDAN.
1932 5 PASS. SEDAN.
1934 5 PASS. SEDAN.
1935 VICT. CPE., USED.
CADILLAC—2258 S. MICHIGAN-AV. When you buy a car from Cadillac you know what you are getting.

BUICKS
'34-41 CLUB SEDAN, almost new; side mts., never out of fender wells; heater.
'33-91 CLUB DE LUXE SEDAN; heater, watch, etc.; just like new.
'33-67 DE L. SEDAN; side mts.; ebony blk.
'33-57 5-WHEEL STRAIGHT SEDAN; sm. series; beau. car at $215 or your car dn.
Buick Dlr., 958 Diversey-blv.

BUICK SALE!
Yes, sir! We've got 'em—the best Buicks in town at the lowest prices. A 1933 Sport Coupe that's like new, is only $595. A '32 de luxe Victoria, is $525. A '30 sedan can be had for $295. A '29 sedan is available for $165. And a '28 Standard 6 sedan is priced at $95. See these great Buick values. Studebaker Sales Co., 26th and Michigan-av.

BUICKS—BUICKS.
Two 1933-56's coupes, one a beautiful blue finish with 5 wire whls. and the other a Brewster green color with 6 wire whls., rumb. seat. These cars are LIKE BRAND NEW and carry full 90 day guar. Tms., trade.
WEST SIDE BUICK,
4666 WASHINGTON-BLVD.

Buick '34 5 Pass. Victoria.
De luxe model, with side mts., 6 wi. whls., built-in trunk, luggage carrier. The original finish and performance of this car give it all the features of a new car. $875.
WALTON FINANCE, 2456 S. Michigan.

Buick '35s-'34s; Closing Out.
'35-61 sport sedan, trunk, etc. Sacrifice price. Used. '34's 50 and 90 series sedans and 5 pass. coupes; values to $2,000, now low as $895.
FELZ, 1132 DIVERSEY-BLVD.

BUICK 57-'34 SED., $795.
Knee action, vent. body, mohair uphol. Your car down pay., bal. 2 yrs. 7 day trial.
4635 W. MADISON-ST.

BUICK '33 5 PASS. COUPE.
Mod. 68; 6 whls., trunk, $695.
PETERSEN, 2309 MICHIGAN

BUICK—1930 DE LUXE 4 DR. SEDAN, 6 w. w., gd. tires, very clean thruout, $235. $65 or your car as dwn. pay. Auth. Dodge dealer. 1103 Chicago-av., Evanston. Uni. 2407

BUICK—'29-'54CC CONVERTIBLE COUPE. REDUCED TO SELL TODAY, $75. SOUTH SHORE BUICK, INC., 7320 STONY ISLAND. MID. 6400.

BUICK—1932 87 SEDAN. REALLY PERfect throughout; 6 w. w., dual equip., htr., spotlite, etc.; $500. BUICK, 7647 S. Halsted.

BUICK—'31 4 DR. SED., EXCEP. CLEAN cond.; runs like new; extra heavy tires; mod 87. Owner must sac. 121 S. Washtenaw

BUICK—'29 STD. 6 SED.; LIKE NEW; BUY at $125; only $5 down. Terms. Trade. PASSEN, 2921 LAWRENCE-AV.

BUICK—'29 TO '348; ALL BODY TYPES. James Levy Mtr. Co. Buick Dist., 2257 Mich.

BUICK—1929 STANDARD SEDAN. $95. Buick Dealer, 4740 N. Kimball-av.

CADILLAC 20-1934
V-8 4 door 5 pass. cust. de luxe sed.; used; driven very little; 6 combination disc or lug whls., 2 fender mounts, large chrome luggage carrier, knee action, no-draft vent., safety glass in all windows, ride stabilizer; broadcloth upholstery. Sac. for $1,875; 7 day driving trial; terms up to 2 yrs.; trade.
AUTO LOAN CORP.
4635 WASHINGTON-BLVD.

Cadillac '31-8 7 Pass. Sedan.
6 w. w., fender wells, chrome tire covers, heater, mechanically and in appearance this car is excellent, equipped with 6 Firestone tires. $545; terms; trade.
2317 S. MICHIGAN-AV.

Cadillac '31 Town Sedan.
5 pass., 4 door model, with trunk, heater, perfect condition, at only $475.
WALTON FINANCE, 2456 S. Michigan.

CADILLACS—PRESENT SERIES COUPE, SEDAN, TOWN SEDAN, '34 SHOW CARS ON FLOOR; $3,000 VALUES AT UP TO A $1,200 SAVINGS. CALL WELL. 7802.

CHEVROLET COUPE, 1933.
Nice rumble seat. Only driven a few weeks. The first man in is going to get the outstanding Chev. value in Chicago at our price. $375. Studebaker Co., 26th and Michigan-av.

Chevrolet '34 4 Door Sedan.
Master model with knee action, no draft ventilation. A perfect car. $485.
WALTON FINANCE, 2456 S. Michigan.

CHEVROLET—1931 DE LUXE SEDAN, 6 wire whls., side mts., car like new. Barg. at $245; only $5 down. Trade. E Z terms. PASSEN, 2921 LAWRENCE-AV.

CHEV.—'34 MAST. DE LUXE SEDAN, $475. $50 DOWN, 20 MONTHS TO PAY. Authorized Dodge-Plymouth Dealer. 1930 MILWAUKEE-AV. ARM. 8102.

CHEVROLET—1933 MASTER DE LUXE—Sedan, 6 wire whls. Coupes and Coaches. Terms. 2508 MILWAUKEE-AV.

CHEVROLET—MASTER '34 DE L. 4 DR. sedan, 6 w. w. Also Coupes and Coaches. Terms. $475 and up. Trade. 2508 MILWAUKEE-AV.

CHEVROLET—'34 MASTER DE L. COACH. Chev. radio, dual horns, htr.; perf., $495. See Mr. Donnan, 1147 W. Jackson-blvd.

CHEVROLET—1931 DE LUXE SEDAN; 4 dr., 6 wire wheels, trunk, etc. Must sell. $225; terms. 1647 S. CRAWFORD-AV.

CHEVROLET, PLYMOUTH, FORD—1934, coaches, sedans, $425 up. Other except. values in used cars. Newberry, 1025 N. Clark.

CHEVROLET—'33 DE L. COACH, A1 COND. Sacrifice. 3625 N. Hamilton, before 5.

CHEVROLET—1934 COUPE [MASTER]; like new; $435. 2363 Milwaukee-av.

USED AUTOMOBILES FOR SALE.

208 GUARANTEED
Reconditioned Used Cars
1935s-1934s-1933s-1932s
DE LUXE Coupes-Tudors
Fords, Chevs., Plym'ths
EXCEPTIONAL values in these 4, 6 and 8 cylinder coupes, tudors, sedans, etc., prompts this sale.
New FORD SALES ALLOW THESE
BARGAINS!!
Fully RECONDITIONED and GUARANTEED. Many LOOK and DRIVE like brand new.
Lawder Bros.
Auth. FORD Dealer.
Quality—Dependability.
Established Since 1890.
6900 VINCENNES-AV.
ONE Block WEST of STATE-st.

Sunnyside Motor Sales,
4511 Lincoln-av.
Will accept any type of merchandise as part payment on any cars in stock. AUTHORIZED DE SOTO, PLYMOUTH DLR.

OLDS—1934—PONTIAC
4 '34S, SEDANS AND CONVERTIBLES ON FLOOR; CLOSING OUT; LOW AS $395. 1132 DIVERSEY-BLVD.

Chevrolet De L. 6 1935
Mast. 5 pass. sedan; used; safety glass, hi. grade uphol., beau. black; positively just like new; built-in trunk. Also 1934 Master de luxe sedan and coupe; sac. for low as $495. Your car down pay., bal. 12-24 mos.; 90 day guarantee; 7 day driving trial.
G. M. LOAN CORP.
3939 WASHINGTON-BLVD.

CHEVROLET 1935
5 pass. master de luxe town sedan; used; built-in trunk; all steel turret top; skirted fenders, knee action; no-draft vent.; V-shaped windshield; also 1934 mast. de luxe sedan; sac. for $465; your car down paymt., bal. 12-24 mos., 90 day guar., 7 day trial.
AUTO LOAN CORP.
4635 WASHINGTON-BLVD.

CHEVROLETS—85
12 brand new 1934 models—20% discount. 17 1934 coaches, coupes and trunk sedans. 56 1933, '32, '31, '30, '29—all body styles. Reduced prices—Terms or Trade. Largest select. of Chevs. in Cook County.
EMICH CHEVROLET CO.,
6501 N. WESTERN-AV., CHICAGO.
133 MADISON-ST., OAK PARK.

CHEVROLET—'34 MASTER SEDAN; DE Luxe eqpt.; many extras; black finish; low mileage; many extras; 30 day guar.; full price $475; $90 down or your old car as down payment, balance 16 months. 15 other Chevrolets to choose from.
John P. Lynch Motor Sales,
2225 S. Michigan. Open Eves.

CHEVROLET—1934 MASTER COUPE; AT special price. Only $150 down, $25.73 per month. ALSO CHEVROLET 1934 MASTER COACH, only $165 down, $26.16 per mo.; both fully guaranteed. Your car may be dn. payment. Open evenings. RUBY CHEVROLET. USED CAR DEPT. 7158 Stony Island. Dor. 2310.

Chevrolet 1932 Coupe, $265.
Latest series, like new, fully equipped. TERMS. TRADE.
INDEPENDENT MOTOR FINANCE.
2700 MADISON-ST.

CHEVROLET—1934 SEDAN........$175 DN. SOUTHWEST CHEV., 9220 S. ASHLAND.

CHEVROLET—'33 COACH. A REAL BUY at $345. 4740 N. Kimball-av.

CHRYSLER AIRFLOW
Late 1934 custom 4 door 6 pass. sedan; like new; nonskid air whls., hydraulic brakes; no-draft vent.; dual horns, wipers, and taillights; free wheeling, automatic clutch, safety glass; beautiful whipcord upholstery and many extras; sac. for $795; terms to 2 yrs.; trade; 90 day guar.; 7 day driving trial.
AUTO LOAN CORP.
4635 WASHINGTON-BLVD.

CHRYSLER COUPE, 1934.
If you are a good judge of a sporty car, you owe it to yourself to come in and see this one. It's a real honey. Every detail inside and out in the original new condition. Motor is smooth and powerful. Offered at a bargain figure, $645. Also a '32 Chrysler de luxe sedan, real beauty, for only $445. Tms. Studebaker Sales Co., 26th and Michigan-av.

Chrysler 1935 Airstream 8
Used sedan that has so little mileage it cannot be told from a brand new car. Complete with full de luxe equipment. Cost $1,200 new. Sacrifice at $850. Terms can be arranged.
CHRYSLER DEALER, JACK FERRIS.
6040 COTTAGE GROVE, PLAZA 1200.

CHRYSLER 6 '34 SED., $595.
6 air wheels, trunk rack, special paint. Your car down pay., bal. 2 yrs. 7 day trial.
4635 W. MADISON-ST.

CHRYSLER—'32 DE LUXE 6 4-DR. SEDAN; 6 w. w., chrome covers; perf. as new $295; guar. terms. Newman, 2424 Milwaukee.

CHRYSLER—1930 SPORT SEDAN, CLASSY, perfect condition. $165. Your terms. AUTH. FORD DLR. 4117 BROADWAY.

CHRYSLER—1932 6 DE LUXE SED., FLOAT. pwr., safe. glass, $365. 6811 S. Halsted.

De Soto 1935 Airstream Sed.
Demonstrator that has been used very little. Car is like new, full de luxe equip. Will sell at a great discount. Terms.
BROUGH DE SOTO. 7430 Stony Island.

DE SOTO—LATE 1934 AIRFLOW 5 PASS. Sedan; A real buy. Whitehall 8038.

DODGE DE L. 1935
4 door 5 pass. de l. sedan; used; built-in trunk, double horns, wipers, and tail lights, all safety glass, special fin.; orig. cost $914; also 1935 de luxe 4 dr. sed.; used; built-in trunk; will sac. for $695. Your car down pay., bal. 12-24 mos.; 90 day guarantee.
G. M. LOAN CORP.
3939 Washington-blvd.

DODGE 1935 SEDAN
4 door 5 pass. custom built sedan. Used. Air whls., no-draft vent., long whlbase., floating power; beau. pearlescence green finish, mohair uphol. Also 1934 de luxe sedans, coupes as low as $550. Your car down pay., bal. 12-24 mos. 90 day guar. 7 day dr. trial.
AUTO LOAN CORP.
4635 WASHINGTON-BLVD.

DODGE NEWEST '35 SEDAN
4 door De Luxe; used; built-in trunk; also newest '35 De Luxe Coupe; used; all dual equipment, sac. '34 Sedan for $525. GUAR. LIKE BRAND NEW. Your car dn. pay., bal. 2 years, 7 day driving trial. Open evenings.
Wash. Auto, 4701 Wash'gton

DODGE—'33 DE LUXE COUPE; LOW MILEage; black finish, cream whls. and stripe; motor perfect; 30 day guar.; full price $465; $90 down, balance 16 months. 10 OTHER DODGES TO CHOOSE FROM.
John P. Lynch Motor Sales,
2225 S. Michigan. Open Eves.

Dodge '35 4 Dr. Sed., $745.
Built-in trunk; used; fenders to match. Your car down pay., bal. 2 yrs. 7 day trial.
4635 W. MADISON-ST.

DODGE—LATEST '34 DE LUXE 4 DOOR sedans; knee action, no-draft vent., dual equipment, safety glass throughout; 4 cars to pick from. Sac. for as low as $595. Guar. BENDER-RIEGER, INC. DODGE DEALER, 933 WASHINGTON-BLVD.

Dodge De Luxe 8 Sedan, '33.
Here is a Dodge that was only driven few miles. Any one would still call it absolutely brand new. Reduced to $545. Liberal terms. Studebaker Sales Co., 26th and Michigan-av.

DODGE—CONVERTIBLE SPORT COUPE, '33 MAST. CLNST. IN TN. $465. WEL. 7802.

DODGE—'30 SEDAN. SIDE MTS. ONLY $195. Buick Dealer, 4740 N. Kimball-av.

The Tribune does not knowingly accept automobile advertising which misrepresents the year of the car. If you wish to confirm the year model of a used car advertised in its columns, secure the serial number (which determines the year model) and telephone the Tribune, Superior 0100, Local 328, for verification.

USED AUTOMOBILES FOR SALE.

J. A. LAVERY
Authorized Ford Dealer.
THE BEST PLACE TO BUY YOUR USED CAR.
175 to Choose From.
1934 Fords, Low as $425
De Luxe Sedans, Coaches, Coupes, etc. We sold these cars new less than a year ago. ALSO 1933 DE LUXE SEDANS, COACHES, Coupes, etc. All in A-1 cond. Low as $125 dn.
Sixty 1928 to 1931 Model A's Coupes, Coaches, and Sedans All in Good Cond., $65 Up.
OTHER MAKES.
1934 Chevrolet Mast. Cpe., like new. $160 dn.
1934 Studebaker Comm. Sed., low m. 185 dn.
1933 Plymouth P. D. Sed., exception 140 dn.
1933 Chevrolet Coupe, perf. thruout. 100 dn.
1933 Auburn 8 cyl. Sed., gd. as new 140 dn.
1933 Pontiac D. L. Sed., perfect.... 140 dn.
1931 Reo Vict. Cpe., excep. nice.. 110 dn.
1929 Packard 7 p. sed., 6 whls., A-1. 85 dn.
Seventy other makes and models to choose from. As low as $25.
ALL CARS CARRY THE AUTHORIZED FORD DEALERS' GUARANTEE. TERMS TO SUIT.
J. A. LAVERY MOTOR CO.,
AUTHORIZED FORD DEALERS.
7522 Stony Island-av.
6127 Cottage Grove-av.

EMIL DENEMARK, INC.
Lincoln—'30 5 Pass. Sed., 6 W. W......$395
Lincoln—'29 5 Pass. Sed., 5 W. W......$375
Packard—'28 7 Pass. Sed., 5 St. Whls..$175
P. Arrow—'30 Phaeton 5 Pass., 6 W W.$495
3860 Ogden-av. Craw. 4100.

FORD—1935 V8 DE L. TUDOR. USED. BUICK—1931 De L. Sedan. Runs, looks perf. PONTIAC—1930 Sedan. Exceptionally nice. B. & J. Trailer Co., 3913 S. Mich. Open Sun.

DODGE—1934 DE LUXE 4 DOOR SEDAN; just like new; $585; $100 or your car as down payment. Dodge Dealer, 1103-07 Chicago-av., Evanston. University 2407.

ESSEX 1931—4 DOOR SEDAN
Another Healy Bargain
Appearance, motor, tires A1; only $135.
HEALY MOTORS. 7601 Stony Island.

FORD V-8 LATE 1935
4 door, 5 pass. de luxe touring sed.; used; built-in trunk, double horns, wipers, tail lts. Safety glass; whipcord uphol. Also '35 tudor de luxe sedan; used. These cars are like brand new. Sacrifice for only $565. Your car down pay., bal. 12-24 mos.; 7 day dr. tr.
G. M. LOAN CORP.
3939 WASHINGTON-BLVD.

Ford 1935 De Luxe Sedan
Demonstrator that has been used very little; blue, red wheels, mohair upholstery; car cannot be told from new; will sell at a substantial saving.
DONOVAN MOTOR CO.,
Authorized Ford Dealer.
7400 STONY ISLAND. H. P. 2500.

FORDS—31'S—30'S
TUDORS—COUPES—ROADSTERS
All reconditioned and warranted.
AT $150 AND UP.
MORTON, FORD DEALER,
LOT—661 DIVERSEY-PKWY—LOT

FORD CONV. COUPE.
Newest and latest 1934. Has low-slung lines and swift surging power. Many snappy extras. Only driven a very short time. Just the car for the man who likes a sport car; $445. Studebaker Sales Co., 26th and Michigan-av.

Ford '34 Sport Coupe, $395.
Rumble seat, dual horns, mohair upholst. Your car down pay., bal. 2 yrs. 7 day trial.
4635 W. MADISON-ST.

Ford 1935 De Luxe Coupes.
Newest and latest, used less than 30 days, at a BIG SAVINGS. NEW CAR GUARANTEE. Terms and trade.
LAWDER BROS. 6900 VINCENNES-AV.

FORDS—1930S, '31S, TUDORS, FORDORS. Reconditioned. Take your pick of 10 priced $165 to $235. 41 others. All makes. J. J. WRIGHT MOTOR CO., 242 W. 55th. 22 years serving Ford owners.

Ford V-8 '35 De Luxe Sedan.
Built-in trunk, used. Also '35 Phaeton. Big saving. Also '34 Ford sedan, $435.
WALTON FINANCE, 2456 S. Michigan.

FORD V-8 '34 SEDAN.
Lustrous maroon finish and wire whls.; positively like new; mech. perfect. $475. Auburn Chicago Co., 1901 S. Michigan.

FORDS.
ALL LATE MODELS, INCLUDING 1935S AT DEALERS' PRICES. B. & W. Ford Dealer, 827 W. 35th-st.

FORDS—'34, '33, '32, '31, '30, '29. [60] IN ALL BODY STYLES [60] As low as $60. Written guarantee. NELSON-HIRSCHBERG, AUTH. FORD DLR., 5133 IRVING PARK.

FORD—'32 DE LUXE TUDOR, 4 CYL. Ready to go, $285. SLUMBRICK MOTOR SALES, AUTH. FORD DEALER. 1711 W. 95TH.

FORD—'33 DE L. TUDOR SEDAN......$75 or your car down. Balance in 2 years. P. C. GARTLEY MOTORS CO., 2000 S. MICHIGAN. CAL. 4880.

FORD—'34 4 CYL. DE LUXE SEDAN, $295. $25 DOWN, 20 MONTHS TO PAY. Authorized Dodge-Plymouth Dealer. 1930 MILWAUKEE-AV. ARM. 8102.

FORD—'34 CONV. CABRIOLET..........$415 P. C. GARTLEY MOTORS CO., Ford "On Michigan." 2000 S. MICHIGAN. CAL. 4880.

FORD—'32 DE L. TUDOR SED............$255 P. C. GARTLEY MOTORS CO., Ford "On Michigan." 2000 S. MICHIGAN. CAL. 4880.

FORD—'32 DE L. SEDAN TODAY..........$350 SLUMBRICK MOTOR SALES, AUTH. FORD DEALER. 1711 W. 95TH.

FORD—'34 DE LUXE TUDOR; $90 DOWN; looks like it just left factory; guar. CHAS. J. DEMPSEY, 2300 MADISON.

FORD—'34 VICTORIA; A BEAUTY, ONLY $465. Slumbrick Motor Sales. AUTH. FORD DEALER. 1711 W. 95TH.

FORD—1932 V-8 CONV. COUPE. CAN'T be told from new. $295. Mid-City Chevrolet, 1147 W. Jackson-blvd.

FORD—1931 CABRIOLET, 2 SIDE MTS.; very clean; $195. Wright, 1101 N. Clark.

FORD — 1930 DE LUXE SEDAN; REFINished; $195. Terms. Wright, 1101 N. Clark.

FORD—1933 TUDOR ....$350 LAKE SHORE MOTORS. 6005 Broadway.

FORDS—1931 COACH, $175; 1930 COUPE, $165; $10 down. 2508 Milwaukee-av.

FORD—'30 TUDOR; 6 WIRE WHEELS. SAC. at $165; arrange terms. Arm. 2758.

FORD—LAST '32 TUDOR SEDAN; LOOKS, runs like new. $350. 6811 S. Halsted.

FORD—'34 DE LUXE COUPE, $400; WILL finance. Bittersweet 0015.

FORD—1934 DE LUXE SEDAN, USED; radio, many extras. Sac. Whitehall 8004.

FORD—1932 TUDOR; BARGAIN AT $295. $20 or your car dn. 2022 N. California-av.

FORD—'33 SPORT COUPE. LIKE NEW. $345. Buick Dealer, 4740 N. Kimball-av.

GRAHAM—1933 BLUE STREAK 8 COUPE. 5 wire wheels, rumble seat, radio, h. w. heater, fully guaranteed ....$495 BIRD SYKES CO., 2210 S. MICH. 2 STORES. 2215 S. MICH.

GRAHAM—1929 4 DR. DE L. SEDAN; W. w.; orig. paint; like new thruout. Barg. at $135; only $5 down. Trade. E Z tms. PASSEN, 2921 LAWRENCE-AV.

GRAHAM—1932 4 DR. SEDAN; PRACTIcally new in every respect; mech. perfect; private; must sell; $195. Kedzie 7753.

HUDSON—'34 SIDE MOUNT COACH. THIS bright, shiny car looks exactly like new. Most modern, most economical, fastest car on the road. $595. Several other late Hudsons at newly reduced prices. Terms. Trade. Butler Motors, Inc., Hudson-Terr. Distribtrs. Written Guar. 24 Yrs. on Michigan-av. 2419 S. MICHIGAN.

HUDSON SEDAN.
1931. Has swift surging power. Many snappy extras. Only driven a very short time. Just the car for the man who likes a real sport auto. Special, $295. Liberal tms. Studebaker Sales Co., 26th and Michigan-av.

HUPMOBILE—'31 SPT. RDSTR. R. S. SIDE mts.; a very sporty, serviceable outfit. $75 dn. or trade. 7140 Stony Island. H. P. 1467.

LA SALLE—'33 V-8 DE LUXE, 6 WIRE, ETC. $1,050. WEL. 7802. KRUEGER.

LINCOLN—1932 CUSTOM DE LUXE 4 DR. 5 pass. sedan; 136 in. whl. base; safety glass, free whlg., vacuum booster brakes, synchro mesh trans.; LIKE BRAND NEW; sac. for only $965; your car dn. pay., bal. 12-24 mos.; 90 day guar.; 7 day driv. trial. PEOPLES FINANCE CO., 4512-18 W. MADISON-ST.

LINCOLN—1929, CONVERTIBLE CPE., 6 w. w., wht. wall tires, rumb. st., per. paint, top. 1110 Chicago-av., Evanston. GRE. 4444.

LINCOLN—'34 DE LUXE, 6 WIRE. $2,150. CALL WELL. 7802.

NASH 8 '32 SEDAN, $395.
6 w. w., radio, trunk, whip cord uphol. Your car down pay., bal. 2 yrs. 7 day trial.
4635 W. MADISON-ST.

NASH—1932 VICTORIA COUPE; TWIN IGnition, advanced 8; ex. cond. $350. Northwest Buick Co., 2801 Lawrence-av.

OLDSMOBILE 8 '34 SEDAN.
Built-in trunk, air wheels, special finish, mechanically perfect, 90 day guar. Also '34 Olds., 5 pass. Victoria coupe, $685.
WALTON FINANCE, 2456 S. Michigan.

OLDSMOBILE—'33 DE LUXE 4 DOOR touring sedan; built-in trunk, no draft vent., pract. new tires; beau. black finish; like new; sac. for only $495; guar. terms. BENDER-RIEGER, INC. DODGE DEALER, 933 WASHINGTON-BLVD.

OLDSMOBILE—1934 4 DR. SEDAN; LIKE new. $195; only $5 down; terms, trade. PASSEN, 2921 LAWRENCE-AV.

USED AUTOMOBILES FOR SALE.

Larry O'Rourke Specials
'35 Buick sed., Blt.-in trunk, used......$795
'35 Cadillac sed., Long w. b., used....$2,100
'35-'34 Pontiacs, used; low as...........$495
'34-'32 Packard sed., 6 w. w., Low as...$695
'35 Dodge sedans, coupes, used, low as..$645
'34 Franklin 4 dr. de l. sedan...........$975
'31 Packard 7 pass. sedan.................$395
'31-'30 Cadillac seds., 6 w. w., low as..$395
'34-'30 Lincoln sedans, 6 w. w., low as..$275
75 MORE TO CHOOSE FROM.
CAR DN. PAY., BAL. 2 YR. 90 DAY GUAR.
945 WASHINGTON-BLVD.

FORD—LATE 1930 TUDOR SEDAN, EXC. condition, 5 new tires........................$170
STUDEBAKER 1934 special 6, 4 dr. brougham; built-in trunk...............$565
FORD 1930 de luxe Fordor sedan; spotlight, side mounts, trunk...................$180
—71 OTHER FINE BARGAINS—
A. & A. MOTORS, INC., Auth. Ford Dealer.
6718 So. WESTERN-Av.

SEE These $95 SPECIALS.
Dodge 1929 Victory Victoria 6, trunk.
Marmon 1929 Sedan; side mounts, rack.
Chevrolet 1929 Coach; special heater.
Ford 1928 Tudor; spare tire with lock.
SOUTH TOWN MOTORS, Inc.
2300 W. 63d-st. Prospect 0024.

La Salles $195-$250 Cadillacs
2 '30 La Salles. Clean as brand new. A 5 pass. coupe and a de luxe convertible sport coupe at $250, they are given away. Also a Cadillac sport sedan at $195, like brand new.
FELZ, 1132 DIVERSEY-BLVD.

Oldsmobile De L. 8, 1934
4 dr. 5 pass. de luxe sed., 6 air wheels and side mts., whipcord uphol., built-in trk., beau. black finish; also '34 6 cyl. de luxe sed., built-in trunk; just like new; sac. for $595; your car down pay., bal. 12-24 mos.; 90 day guarantee; 7 day driving trial.
G. M. LOAN CORP.
3939 Washington-blvd.

OLDSMOBILE 1934s
4 door 5 pass de luxe sedan; 6 air whls.; 6 and 8 cyl.; built-in trunk, new type no-draft vent., knee action, safety glass all around; like brand new; sacrifice for as low as $575. Your car down pay., bal. 12-24 months; 7 day trial; 90 day guarantee.
AUTO LOAN CORP.
4635 WASHINGTON-BLVD.

PACKARD SUPER 8
5-pass Sedan, 1932, model 903. This late super eight is in the original blue finish and is equip with radio, 6 disc wheels, twin horns, radiator screen. It puts up the appearance of new throughout, the mechanism is reconditioned and guaranteed. Unusual value, $975. Terms; trade. PACKARD, 24th and Michigan. Cal. 7400.

Packard 1932 Standard 8
Convertible coupe, black finish like new, new top and tires, heater, 5 chrome whls.; most beaut. sport car in Chicago; bargain.
Hill Motors, Packard Dlr.,
646 Madison-st., Oak Park.
AUSTIN 2100.

PACKARD SALE!
Would you like to get a nifty Packard at a real saving? Well, here's your chance. We have a '31 de luxe sedan, like new, for only $475; a '30 de luxe sedan, for just $385; a '30 seven-pass. de luxe sedan for $375; a '28 5-pass. sedan for $95; and many others. Come in today! It's first come, first served! Studebaker Sales Co., 26th and Michigan-av.

PACKARD—
1932 5 PASS. SEDAN.
1934 5 PASS. SEDAN.
CADILLAC—2258 S. MICHIGAN-AV. When you buy a car from Cadillac you know what you are getting.

Packard 1935 Sacrifice.
New series 120. De luxe sedan. Special finish, trunk rack, etc. Big saving. Used. Real '32 standard 8 sedan. Positively like brand new. Radio, etc. $695.
FELZ, 1132 DIVERSEY-BLVD.

Packard '32 4 Door Sedan.
The popular small 900 series in a de luxe model, 6 wi. whls., side mts., beautifully and completely equipt. $785.
WALTON FINANCE, 2456 S. Michigan.

PACKARD—'29 4 DR. SEDAN; LT. 8. GOOD tires, finish, $135, $35 dn., no signers needed.
Ray Titus, 5710 Broadway.

PACKARD—'29 STND. 8 SEDAN; 6 WHLS., side mts.; big value at $100. Buick Dealer, 4740 N. Kimball-av.

PACKARD—1930 PHAETON; ONLY $365. 7557 STONY ISLAND. BUTTERF'LD 1285.

PIERCE-ARROW—
1932 5 PASS. SEDAN.
1934 5 PASS. SEDAN.
CADILLAC—2258 S. MICHIGAN-AV. When you buy a car from Cadillac you know what you are getting.

PLYMOUTH DE L. 6 '35
4 door, 5 pass. de l. sedan; used; built-in trunk, safety glass, no-draft vent., double horns, wipers, tail lights, long wheelbase; orig. cost $800. Also 1935 de luxe 6 coupe; used; sac. for $585. Your car dn. pay., bal. 12-24 mos.; 90 day guar.; 7 day driv. trial.
G. M. LOAN CORP.
3939 Washington-blvd.

PLYMOUTH LATE 1935
4 door 5 pass. cust. built sedan; used air wheels, no-draft vent., long wheelbase, float. power; beau. black; dual horns, double taillights, wipers; sac. for $675. Also '34 sedans, coaches, coupes; sac. for low as $475; your car as down pay., bal. 2 years. 7 day trial.
AUTO LOAN CORP.
4635 WASHINGTON-BLVD.

PLYMOUTH—LATEST '34 P. E. 4 DR. SED. Knee action, no draft vent., free whlg., auto. clutch; de luxe accessories; beau. blue black finish; like new thruout.; sac. for $525; guaranteed, terms and trade. BENDER-RIEGER, INC. DODGE DEALER, 933 WASHINGTON-BLVD.

Plymouth '35 De Luxe Sedan.
Cannot be told from new. Showroom model. Big saving. Also '33 Plymouth de luxe coupe, rumble seat. $365.
WALTON FINANCE, 2456 S. Michigan.

PLYMOUTH '34 SED., $475.
Knee action, chromatic paint, dual horns. Your car down pay., bal. 2 yrs. 7 day trial.
4635 W. MADISON-ST.

Plymouth '35 Tour. Sed., $645
Built-in trunk; used; fenders to match. Your car down pay., bal. 2 yrs. 7 day trial.
4635 W. MADISON-ST.

PLYMOUTH 1933 P.D. DE LUXE 4 DR. Sedan; driven very little; perfect condition. Now $345. Burke-Plymouth, 6733 S. Western.

PLYMOUTH—'33 SPORT, RUMB. COUPE. Only $95 down and $19 per month. Riviera Motor Sales, Inc., 2515 Milwaukee.

PLYMOUTH— WILL SACRIFICE EQUITY IN 1935 used de luxe sedan for best offer or used car. Modway 3602.

PLYMOUTH COACH—'33 P. D., LIKE NEW. Guaranteed, $365. Very liberal. Terms. AUTH. FORD DLR. 4117 BROADWAY.

PLYMOUTH—1929 SEDAN. ONLY $100. BUICK DEALER, 4740 N. Kimball-av.

PLYMOUTH—'33 P. D. DE LUX 4-DR. SED.; must sell, sm. trade. 2705 W. 59th-st.

PONTIAC DE L. 6 1935
4 dr., 5 pass. de luxe sed.; used; built-in trunk, knee action, dual equipmt.; all safety glass; special finish; orig. cost $915. Also 1934 straight 8 de luxe sedan; white wall tires; will sac. for $595. Your car dn. pay., bal. 12-24 mos.; 90 day guar.; 7 day dr. trial.
G. M. LOAN CORP.
3939 WASHINGTON-BLVD.

PONTIAC—1935 6 2 DOOR SEDAN; BLACK, 5 whls.; used; exceptional at $625.

PONTIAC—1935 8 4 DOOR SEDAN; BLACK. Used. At a big savings.

NORTHWEST PONTIAC, 3807 Lawrence-av.

PONTIAC—1934 DE LUXE TOURING SED. with built-in trunk, side mts., etc., pract. new. Your old car or $150 dn., bal. easy. COMMUNITY MOTORS, INC. PONTIAC DEALERS, 2521 S. MICHIGAN.

PONTIAC '35 6 CYL. SEDAN.
The most beautiful car in the row; used, in new car condition. Big saving. Also '33 Pontiac sedan, $485.
WALTON FINANCE, 2456 S. Michigan.

PONTIAC 8 '33 SEDAN, $445
6 w. w.; no draft vent.; beau. mohair uph. Your car down pay., bal. 2 yrs. 7 day trial.
4635 W. MADISON-ST.

PONTIAC 1930—4 DOOR SEDAN
Another Healy Bargain
Car is in excellent condition, only $150.
HEALY MOTORS. 7601 Stony Island.

PONTIAC '34 TOURING SED.
Tudor model; built-in trunk; de luxe equip. Car cannot be told from new. $510. Donovan Ford, 7400 Stony Island. H. P. 2500.

Pontiac Sedan—1934. Hardly driven. At big saving!
Studebaker Sales Co., 26th and Michigan-av.

PONTIAC—1930 COUPE; MECH. A-1; LIKE new; buy at $145, only $5 dn. Terms, trd. PASSEN, 2921 LAWRENCE-AV.

PONTIAC—'34 4 DR. SEDAN; LIKE NEW; terms; $575. 2363 Milwaukee-av.

PONTIAC—1930 SEDAN........................$175 750 DIVERSEY-PKWY. LINC. 1333.

USED AUTOMOBILES FOR SALE.

FORDS—CHEVROLETS PLYMOUTHS.
ALL BODY STYLES
ALL YEAR MODELS
ALL PRICES
ALSO 75 OTHER POPULAR MAKES IN A COMPREHENSIVE SELECTION OF MODELS ALL PRICED LOW.
GLENN E. HOLMES, INC.,
30 W. LAKE-ST. AT DEARBORN.
AUTH. FORD DEALER. EST. 32 YRS.

A CORRECTION
On May 5th we advertised a 1932 Hupmobile sedan at $295. This car should have been advertised as a 1931 model. We regret this error and assure that it will not recur.
G. M. DISCOUNT CORP.
2535 N. CRAWFORD

Reo Flying Cloud '34
4 door 5 pass. de luxe sedan; air wheels; automatic gear shift; whipcord uphol.; safety glass; double horns, wiper, tail lts. Orig. cost, $1,390. Also 1933 Flying Cloud 6 de luxe sedan; beau. black finish; like new. Sac. for $450. Your car down pay., bal. 12-24 mos.; 90 day guarantee; 7 day driv. trial.
G. M. LOAN CORP.
3939 WASHINGTON-BLVD.

REO LATEST 1935
Royale 6 cyl. used 4 door 5 pass. cust. de luxe sedan, air whls., hydraulic brakes, aero dynamic body, skirted fenders, safety glass, built-in luggage compartment. Beaut. whipcord uphol. Also 1934 Royale sed. with self-shifter trans. Sac. for $695. Terms to 2 yyrs. 90 day guarantee; 7 day driving trial.
AUTO LOAN CORP.
4635 WASHINGTON-BLVD.

REO—'34 SELF SHIFT, DE LUXE. $2,000 CAR. $775. WELL. 7802.

ROCKNE—1932 COACH ....$245 KUSHLER CHEV., 6330 BROADWAY.

ROLLS ROYCE—7 PASS.; BELONGED TO large estate; in storage for years; perfect condition; wonderful buy at $700, full price. MR. KRUEGER. 1132 DIVERSEY-BLVD.

STUDEBAKER
CONSOLIDATION SALE!
We just merged all the Studebakers from 7 Studebaker Branches—and now they're all in the Big Studebaker Building at 26th and Michigan-av. There's 48 to choose from—Presidents, Commanders, and Dictators—1934's, 1933s, 1932s — Sedans, Coaches, Coupes, Broughams, and Roadsters—and they'll be liquidated at discounts up to 75%. . . . These cars are like new in every particular and embody all the latest improvements and advancements. They are backed by a 90-day factory guarantee and 5 days' driving trial. Your old car may make the entire down payment. Balance 18 months. Open every day until 10 p. m. in the evening. Studebaker Sales Co., 26th and Michigan-av.

STUDEBAKER—'34 COMMANDER 8, 4 DR. De luxe Sedan, built-in trunk, 6 w. w., only $695. Terms, trade. Open evenings. NEW SOUTHERN LOAN CO., 2323 S. Michigan. Cal. 2307.

STUDEBAKER—190 LIGHT 6 DE L. SED. 6 w. w., side mts.; car like new. Bargain at $165; only $5 down. Trade. E Z tms. PASSEN, 2921 LAWRENCE-AV.

Terraplane '34 Sed., $495.
Long wheelbase; knee action; vent. body. Your car down pay., bal. 2 yrs. 7 day trial.
4635 W. MADISON-ST.

TERRAPLANE '34 COACH.
Special finish, new car condition, 90 day guar. Remarkable buy at $445.
WALTON FINANCE, 2456 S. Michigan.

WILLYS—1932 SPORT ROADSTER, LIKE new, plenty of extras. Today only, $145. AUTH. FORD DLR. 4117 BROADWAY.

AUTOMOBILES WANTED.

. . WANTED 100 CARS; SPOT CASH! . . ALL MAKES, MODELS, QUICK ACTION. VAN BUREN 3200. ALWAYS OPEN.
2810 W. MADISON-ST.

HIGHEST CASH AT ONCE!
100 Cars Needed for Export. All makes and models; also equities. 2535 S. MICHIGAN.

SPOT CASH FOR LATE MODEL CARS—219 S. Wabash. Wabash 7600.

$25 MORE FOR USED CARS OR TRUCKS. 6956 S. HALSTED. WENTWORTH 1900.

HAVE UP TO $500 CASH FOR LATE model car; no dealers. Columbus 7473.

WANT MOST CASH FOR YOUR CAR? See STONE, 4940 N. Western. Rav. 0774.

JUNK AND WRECKED CARS—HIGHEST PRICES PAID. CALL CRAWFORD 5077.

NEED 100 CARS AT ONCE—HIGHEST PR. paid. Don't sac. your car. 3325 Montrose.

WANT 1929 FORD SEDAN IN GOOD CONDITION. CALL ROCKWELL 2848.

HAVE CASH FOR SMALL CAR, $40-$250. Chev. or Ford. Lafayette 1329.

WANTED—USED CAR FOR SPOT CASH. Fitzpatrick, 6555 Cottage Grove. Mid. 6400.

WANT—'30 OR '31 CHEV. OR FORD AT once to $225 cash. Hyde Park 7098.

AUTOMOBILE LOANS.

CASH
IN 10 MINUTES
ON YOUR AUTO OR TRUCK
20 Months to Pay.
Average Monthly Cost:
$1.84 on a $100 Loan.
Deal Direct with Owners.
WINTER-HIRSCH
20 YEARS IN SAME LOCATION.
1842 S. MICHIGAN
Calumet 4586. Under State Supervision.
PLENTY OF FREE PARKING SPACE.

CASH AUTO LOANS, LEGAL RATES. NO insurance. No indorsers. No bonds. MODERN AUTO LOAN CO., 3166 N. LINCOLN-AV. BITT. 3360.

AUTO CREDITS.

$150 CHEVROLET CREDIT NEW 1935 Master model; any reasonable cash offer. Address S X 441, Tribune.

$250 PLYMOUTH CREDIT FOR BEST offer; car or cash. Kildare 8912.

$125 CREDIT ANY MODEL NEW FORD—Authorized Dealer. Reas. Armitage 1163.

$125 CRED. ANY MOD. NEW '35 V-8 FORD. Best offer. Shel. 4450. Eve. Bri. 2289.

OLDSMOBILE—$150 CREDIT. CALL SUNNYSIDE 2798.

$125 CHEV. CREDIT, GOOD ON ANY 1935 Master model, $75 off. Briargate 7585.

CREDIT ON 1935 FORD—ANY MODEL. $150 for $75. Superior 5418.

AUTOMOBILE TRAILERS.

B. & W. Auto Sales Trailers
[2] 18 ft. semi-trailers; [1] 20 ft. open top semi-trailer; [2] 16 ft. semi-reaper. 827 W. 35th-st. 1325 W. Randolph.

WINGED HOME, 2 NEW 4 PASS. MODELS on display. Low, light, 100% insul. Spec. priced. 2640 S. Michigan. Cal. 6051.

—18 FOOT TRAILER, VAN BODY— 9.00x20 tires. Phone Vir. 0210. AUTOCAR CO., 1716 W. PERSHING-RD.

COVERED WAGONS—NEW, USED; TERMS. Trade, rent. 1441 E. 75th-st. Mid. 7100

SEE AMERICA'S FINEST COACHES. SILver dome. 7200 Roosevelt-rd. at Harlem-av.

GARAGES—FOR SALE AND TO RENT.

GARAGE FOR RENT.
Approximately 100 car; close to loop; desirable for use as private or public; reas. rent. Address T B 210, Tribune.

AUTO ACCESSORIES, REPAIRING.

TRINDL MOTOR VALVES, 25C EACH. Froehling, 741 N. Wells. Superior 9752.

AUTO TIRES.

NEW U. S. ROYAL 2DS—SAVE TO 50%. Pas. truck. Serlin Tire, 1400 S. Michigan.

INSTRUCTION.

MODERN PIANO—CHRISTENSEN SCHOOLS of Music, 306 S. Wabash, 2602 Milwaukee, 3945 W. Madison, 718 W. 63d-st.

$92 DOWN PAYMENT, VOGUE DRESS DEsign school; acct. illness, sacrifice at $65. 3827½ Rokeby. Lake View 3573.

VIOLIN LESS. BY EXP. TEACHER—LOW rates; free violin to beginners. Nev. 8209.

BOATS, YACHTS, ETC.

. . RICHARDSON AND . . MATTHEWS CRUISERS, DISTRIB., 900 S. MICHIGAN. WABASH 5707.

8 CYLINDER 26 FT. SPEEDBOAT—VERY reas.; must sell. Call Humboldt 9463.

FOR SALE — ROWBOATS, GOOD CONDItion; reasonable. Longbeach 5202.

MOTOR TRUCKS.

For Sale.
J. A. LAVERY
Authorized Ford Dealer.
'34 Ford, 157-in. du. whl. Chgo. stk. $180 dn.
'33 Ford V-8 De L. panel; like new. 130 dn.
'32 Ford 131-in. with ice body....... 130 dn.
'30 Ford 131-in. chassis and cab...... 85 dn.
'29 Ford closed cab; express body.... 50 dn.
'30 Dodge pan.; $75 dn. '31 Ford pa., $85 dn.
White 2-ton, Chgo. stake body. Great barg.
AUTHORIZED FORD DEALER.
6127 Cottage Grove-av.

G. M. C.'s
Your choice of six 1932 1½ ton panels that have been thoroughly reconditioned. Tires 85% perfect, bodies very clean. Will stand rigid inspection. Specially priced at $375; terms; trade. Also other weights and types if desired. Open evenings and Sunday. RUBY CHEVROLET. Used Truck Dept. 7158 Stony Island. Dorchester 2310.

R-A-Y T-E-N-N-E-S
Authorized Ford Dealer.
DOWN
1932 Ford 4-Cyl., 131 in. Low Stake..$125
1934 Chev., 157 in. Chassis and Cab.... 165
1935 Ford V-8, 157 in. Low Stake with power brakes; used 335
2451 N. SACRAMENTO.
AT MILWAUKEE. CAP. 1100.

Used Semi-Trailer Bargains PRICED TO SELL!
3 20-ft. refrigerator semi-trailers.
1 22-ft. semi-refrigerated trailer.
18 ft. open top body—16 ft. closed body. Several tractors and trucks. Open Sun. B. & J. TRAILER CO., 3913 S. MICH.-AV.

ONE OF 90 BARGAINS.
International "SF-46" Dump, $350.
General Motors Truck Co.,
FACTORY BRANCH. USED TRUCK DEPT. 2525 S. WABASH. CAL. 4545.

USED TRUCKS.
PANELS, STAKES, DUMPS, PICKUPS. 1935S TO 1931S; LARGEST SELECTION IN CHICAGO AT REASONABLE PRICES. B. & W., 827 W. 35th-st. 1325 W. Randolph.

Ford-Chevrolet Trucks.
Late model pick-ups and ½ ton panels. Also 1934 chassis with cap; all style bodies. LAWDER BROS. 6900 Vincennes-av.

CHEVROLET TRACTORS, 1934-1933, CUStom built sleeper cabs with fifth wheel comp. These trucks sold with an O. K. that counts. Only $450. 1147 W. Jackson-blvd.

FORD—LATEST '34 4 CYL., ½ TON PICKup. Pract. new tires. Runs perfect. Sac. for only $365. Guar., terms and trade. DODGE DEALER, 933 WASHINGTON-BLVD.

STERLING DUMP 3½ TON HYDRAULIC hoist; good cond.; priv. party; $100 will handle. 814 W. 59TH-ST. NORMAL 0751.

FORD—1929 TRUCK, STAKE BODY; GOOD Condition. $135. Wright, 1101 N. Clark.

FORD—MODEL A, '29; EXPRESS BODY. 2434 Berteau-av.

To Rent.

PANEL OR STAKE BODY TRUCKS—½ TO 2 ton capacity for rent without driver; low rates. Telephone Delaware 7272.

PERM. CONTRACTS FOR SEV. TRACTORrefrig. units. Monark, 923 S. Western.

BUSINESS DIRECTORY.

Building and Remodeling.

WALL, ARCH REMOD.; IMMED. SERVICE; reas. Morasco, 3529 Flournoy. Ked. 0217.

Floor Finishers.

OLD OR NEW FLOORS SANDED AND REfinished; reas. Pedersen. Kenwood 1520.

FLOORS SANDED AND FINISHED—ESTImate free. R. Johnson. Dorchester 0954.

FLOORS SANDED, FINISHED. DUSTLESS mach. 10 yrs. exp. Reas. Est. Well. 1074.

Furniture Repairing & Upholstery.

YOUR TWO PIECE LIVING ROOM SET REupholstered, $5. Ph. Armitage 1947-8. Our man will call with samples. No obligation. Northwest Uphol. Mfrs., 1718 W. Division.

Moving, Storage, and Hauling.

WANTED—LOADS TO OR FROM MICHIgan, Wisconsin, or any point South, East, or West. Our own vans. Insured DUNN BROS., 6716 Cottage Grove. Dorchester 2600.

MOVING—GUAR. WORKMEN; INS.; LOADS; lowest rates in city. HEMLOCK 2598.

DEPENDABLE MOVING AT PRICES YOU can afford. No job too small. Merr. 3412.

ACE MOVERS—SPECIAL RATES. CALL US first. Free est. Van serv. Belmont 6146.

ADVANCED MOVERS—FURNITURE AND piano, $2 a room. Van Buren 8796.

CAREFUL, EXP. MOVING AS LOW AS $5 with guarantee. Call Spaulding 8514.

FLAT RATE MOVING—4 RMS., $5; INS.; reliable long dist. mov. Van Buren 3057.

LONG DIST. MOVING. 10 CENTS MILE. Reliable, insured van service. Seeley 6482.

SAVE 40% — MOVE IN COMPARTMENT cars; all points. U. S. Can. Seeley 0122.

Painting and Decorating.

PAINT., CALC., PAPERHANG., FLOOR REfinishing; reas. prices; satisfaction guar.; Lincoln-Belmont district. Graceland 3615.

BRICK AND CEMENT WORK. PAINTING and dec. at reas. prices. Stewart 10264.

PAINT., PAPERHG., OUTSIDE WINDOWS. 40c and up. Becker, Sunny. 2001.

CALC. CEILING, $1.50 UP. PAPER AND paint, $3 up. Go anywhere; guar. Hyd. 6580.

PAINTING—PAPER, CALC.; PERSONAL INterest; chain store prices. Shel. 5192.

Piano Tuning

PIANOS TUNED, $2; REPAIR. REAS.; guar.; 21 yrs.' exp.; anywhere. Repub. 5218.

Printing and Engraving.

SOUTHWEST NEWS PRESS, INC.—GENL. job printing. 6140 S. Western. Rep. 3232.

Refrigeration Service.

SERVICE ON ALL MAKES, 1 YR. GUAR. on all repairing. King Kold a Specialty. NORGE SALES. Boetter. Butterfield 1789.

Roofing Service.

L. H. SOHN & CO.—SHEET METAL AND roofing. All work guar. Best of refs. furn. 3153 W. GRAND-AV. NEVADA 0223.

PATCH ROOFS, $2. RECOAT., REROOF reas. Guar. Moser Roofing Co. Yards 1034

Rug Cleaning.

THE ORIGINAL FEDERAL [EST. 30 YRS.]. All rugs cleaned like new thru and thru. Spray Glue sized 9x12, $2.50. No cheap job. No regrets. Guar. perf. LINCOLN 0134.

MILLER'S RUG AND FURN. CLEANERS—9x12 cleaned and gluesized, $1.95; 2 pc. parlor sets cleaned, $7.50. Pensacola 1961.

. 9X12 CLEAN, LIKE NEW, $1.95 . [new luster]; best work in city; expert repairing, etc. Call Hyde Park 4354.

A B C RUG CLEANERS—9X12 DOM., $1.75. Call, del. anywhere. 4920 Sheridan. Lon. 4521

RUG INSURED, RELIANCE CO. LIN. 6397. 9x12 clnd., like new, $1.75; reg. $3 job.

KASHMIR RUG AND CARPET CLEANERS. Guar. Reas. Go anywhere. Calumet 4140.

$1.25—9X12 DOMESTIC CLEANED UNTIL clean. A to Z Cleaner. Longbeach 0568.

MUSICAL INSTRUMENTS.

Pianos and Players.

REMODELING AND EXPANSION SALE. MANY USED GRAND PIANO BARGAINS. $169—$195—$225—$250—$285—$335. SPLENDID USED UPRIGHTS $35—$45—$55—$65—$75 PAY AS LITTLE AS $8 DOWN. Entire stock must be sold immediately.
W. W. KIMBALL CO.
308 S. WABASH-AV.
OPEN EVENINGS.

WILL TRANSFER A GRAND PIANO TO home of responsible party who will continue weekly payments of $2. No down payment. Exceptional value for immediate buyer. Must move at once. Write or phone Mr. Pierce, Mgr. Finance Dept., Wabash 6900. BALDWIN PIANO CO., 323 S. WABASH-AV.

WANTED — USED STEINWAY, HAMLIN, Mason or Chickering, medium sized grand piano for cash. Must be in A-1 cond. No dealers need answer. Furnish facts and rock bottom price. Address C O 38, Tribune.

PIANO—SMALL UPRIGHT; USED; EXCEPtional value; will accept terms; $1 per week; now only $49. P. A. STARCK PIANO CO., 16 N. Michigan.

$2 MONTHLY RENTS SMALL UPRIGHT TO careful party. 28 E. Jackson, cor. Wabash. RALPH C. BRANCH. Phone Harrison 5854.

USED GRAND—SAME AS NEW—BALDWIN make; cost over $1,000; now $285; $2 wk. WYMAN'S, 604 Republic Bldg., 209 S. State.

USED GRAND PIANO—PROMINENT MAKE. Mahogany case. Good condition. Reduced to only $107. 228 S. Wabash. Open eves.

BRAND NEW UPRIGHT PIANO—REDUCED to only $87. Terms, $1 week. 228 S. Wabash-av. Open evenings.

SMALL UPRIGHT PIANO—FULL 7 OCTAVE keyboard. $35. Pay only 50c week. 228 S. Wabash-av. Open evenings.

SACRIFICE STEINWAY GRAND — $400 cash. Perf. cond., like new. 5408 W. North.

3,500 REPRODUCING WELTE-MIGNON grand piano, $250. 6243 W. Grand-av.

KIMBALL GRAND—A1 MUSICALLY AND otherwise. $225. Carp. 3119 Lawrence-av.

STEINWAY—MOD. M., NRLY. NEW; BARG. MOIST PIANO CO., 8th fl., 209 S. State.

BALDWIN MADE QUEEN ANNE GRAND Piano—Reasonable. 3204 W. Harrison-st.

LOVELY BABY GRAND, NEW, GUARAN., $295. Cable Piano Co., 303 S. Wabash.

Wind, String, Etc.

PIANO ACCORDION — NEW, USED SHOP soiled instruments at attractive prices. Cash or terms. CHICAGO MUSICAL INSTRUMENT CO., 309 S. Wabash-av.

SPORTING GOODS.

TENNIS RACKETS RESTRUNG, $1.65 UP. J. Vodrazka, 3319 W. 26th. Lawn. 0407.

GUNS, TACKLE, GOLF CLUBS — BOUGHT, sold, traded. KLEIN'S, 508 S. Halsted-st.

HOME FURNISHINGS.

(See Also Household Appliances.)

Furniture and Dept. Stores.

201 E. OHIO
SECOND FLOOR.
1 Block East of Michigan-av. at 600 North.
May Market Samples
JUST RELEASED BY GRAND RAPIDS FAC. AND FURNITURE MART SHOWROOMS.
Selling Way Below Cost.
Twin Studio Couches, all styles...$19 to $24
Dinette Sets ....$19 to $25
Large Comfortable Lounge Chairs...$8 to $24
Occasional Chairs ....$5 to $15
2 Pc. Living Room Sets ....$19 to $70
Bedroom Sets, latest styles ...$25 to $75
7-8-9 Pc. Dining Room Sets ...$35 to $85
Odd Dressers, Chests, Vanities, Buff. $7 to $30
Twin and Full Size Beds ......$3 to $20
CARPETS AND RUGS AT MILL PRICES.
OPEN EVENINGS. DELAWARE 9020.

471 E. OHIO-ST.
CORNER LAKE SHORE DRIVE. [on the lake front].
FURN. MART SAMPLES OFFERED TO THE PUBLIC. OPEN EVENINGS TO 9 P. M.
ALL NEW HIGH GRADE FURNITURE THESE SAMPLES MUST BE SOLD AT ONCE.
2 piece living room sets.......$39-$98
3 piece bedroom sets...........$39-$98
7-8-9 piece dining room sets...$39-$98
HUDGIN. DEL. 5824.

JUNE BRIDES
Bring in your photographs and wife to a Living Room, Bedroom, or Dinette set, which we are giving away ABSOLUTELY FREE to the 3 most attractive brides in Chicago and vicinity. TO CELEBRATE THE OPENING OF OUR NEW LOOP STORE. We invite all Chicago to see the largest selection of good furniture at the lowest prices in the city. We can save you more for your money. AND DO!!! Open Mon., Thurs., Sat. until 10 p. m.
—EASY CREDIT AVAILABLE—
CHICAGO FURN. MART.
[RETAIL SALES.]
ADAMS and WABASH.

FACTORY FURN. MART SAMPLES; SAC. Bedrm., livrm., dinrm., dinette sets. 154 E. ERIE. 2D FLR. OPEN EVES.

South Side.

— RUGS AT OUR CLEANING PLANT — 8x10, 9x12, $10.50. Broadlooms, $22.50 up. Large sizes, 12x15, 9x15, like new, $35 up. Big variety of other rugs to choose from. 9x12 Chinese and Orientals. Kiever Shampay Karpet Kleaners, 6433 Cottage Grove-av. Open Tues., Thurs., Sat. eves.

MORE FOR YOUR MONEY.
Wouldn't you prefer to buy GOOD used furn. rather than CHEAP NEW furniture? 3 ROOMS AS LOW AS $69.50. Royal, 423 W. 63d. Open eve. TERMS.

4 RMS. NEW FURN., $129.50
Parl. sets, $18-$58; dom.-imp. rugs, $15-$25
Allied Storage and Furn. Co.
4312 COTTAGE GROVE. EASY TERMS.

$15 DOWN.
4 ROOM OUTFIT, COMPLETE, $169.
No red tape. $35 9x12 rugs $14
GOODMAN'S.
6821 S. HALSTED. OPEN EVES.

BEAUT. NEW 9X12 RUGS...$15, $20, $25
Beau. Parlor, Bedrm., Dining Sets $35, $45
3 rms. furn. $125; 4 rms., $175; compare our prices. Easy terms. Open to 9; Sun. to 5. RAPP Storage & Fur. Co., 5746 S. Ashland.

4 ROOM OUTFIT, $69.
REPOSSESSED. EASY TERMS
HUB FURNITURE COMPANY.
5853 S. HALSTED-ST.

. 750 YDS. HOTEL CARPET, 40C YD. For halls, stairs, etc. Rugs all sizes, $5 up. Real bargains. Grove Rug Cleaners, 6738 Cottage Grove. Sun. 10-4. Eve. 9.

— — FURNITURE AND RUG SALE — — Parlor, bedroom and dining room sets, $29 each set; 9x12 rugs, $9; rebuilt, $25. NELSON BROS., 6310 Cottage Grove.

STORAGE FURNITURE AND RUGS — DUNN BROS. STORAGE & FURN. CO., 6714-18 COTTAGE GROVE-AV.

DINETTE RUG, 6X9, $15; CHAIRS, $2; Fireless cooker, $4.50; bird cage, $3.50; day bed, $25; springs, $2.50. 6802 Bond.

BEDRM., DIN., PAR. SETS; UPR. PIANO; 50 rugs $5 up. Available Storage, Retail Furn. Dept., 7732 Stony Island.

USED—300 RUGS, $8 UP; BEDROOM SETS, $23; parl. and din. sets, $10 up. Open eves. NORMAL FURN., 6131 S. Halsted. Open eves.

SNAPPY 3 PC. WAL. BEDRM. SET, $40. $125 dinette set, $35; 9x12 rug, $10. SCHWARTZ BROS. STOR., 7012 Stony Island.

RUGS—ALL WOOL 9x12 ....$24.95 733 W. 63d. Open Tues., Thurs., Sat. Eve.

3 RMS. USED FURN. [illegible] $5 dn., 20 mo. to pay. S S Furn., 4301 Cottage Grove.

JOYCE BROS. WHSE. AND FURN., 5711 S. Halsted. Gas stoves, $4.50 up.

WAREHOUSE SALE—NEW & USED FURN. Englewood Rug Co., 6145 S. Halsted. Open eve.

2 PC. LIV. RM. SET. GD. COND.; REAS. B. Holstein, 7543 Kingston-av. 1st fl.

MATTRESSES RENOVATED AS LOW AS $2.50. RHEIN BROS., INC. Went. 6203.

PRIV. PARTY WILL SAC. 9X12 [illegible] Lilahan rug, no dealers. Dor. 3029.

North Side.

SIMMONS BEDS.
In twin and full size, $3.95-$6.95; studio couches, $15-$25; bedroom and dining sets, $19-$49. [illegible] prices. It [illegible] Fine Furniture Co., 3300 N. Clark-st.

RUGS, LIKE NEW, $10.50.
Wilt., Axm., 9x8, 9x10, 9x12, $12-$25. Am. Orientals, 8x10, 9x12...$19-$35. IMPERIAL CLEANERS, 2123 Lincoln-av. Op. daily. Thurs., Sat. eves. Lin. 2400.

— — IN SCHAULER'S STORAGE — — 4642 N. Western-av. retail furn. dept. 100 Chi. orient. 9x12 rugs; 45 hi-grade liv. rm. sets, $19.50 up; 4 rms. furn., [illegible]

GENUINE ORIENTAL RUGS.
Used 9x12 oriental, $35; 9x12 Chinese, $40; $400 new 9x12 [illegible] 2433 Irving Pk.-bl. Jones, daily to 9, Sun. 5.

SELLING OUT LUXURIOUS FURN. HOME at 5730 Sheridan-rd. Liv., din. rm., exquisite bedroom sets; 9x12 rugs, piano, studio couch, lamps, drapes, etc. Home Furn. Sale [illegible]

6 RUGS, 9x12, BRAND NEW; LATEST beau. patterns; slightly imperfect; does not affect beauty or wear; formerly $35; now $18.50. 4826 Sheridan-rd. Tonight to 8.

2 PC. PARL. SETS CHOICE COVERS, $29-$39; modern bedroom sets, $39; many rooms complete; open eves. and Sund. Ask for Mr. Riley. Nelson Bros., 3510 Broadway.

NEW AND USED FURN.; ALL PATTERNS, $12 up. Odd Tables, Lamps, Chairs, $5. Par., Dining, Bedrm. Sets, $15 up. [illegible] $12. 3531 N. Clark-st. Open evenings.

. . STORAGE FURNITURE AND RUGS . . KANE STORAGE CO. 2534 LINCOLN-AV.

PRI. PARTY WILL SELL MOST UNUSUAL bdrm. sets and din. rm. sets; also to respons. parties on liberal terms. Long. 8387.

RUGS, NEW-SLIGHTLY USED, ORIENTALS. Domes., no fakes. [illegible] 4312 Broadway.

Northwest Side.

Homer Bros., 3053 W. Grand.
Chicago's Largest Mfrs. Selling Direct. JUNE BRIDE SPECIAL—Richly carved 2 pc. parlor suite, walnut finish frame, covered in Brocatelles, Velours, Mohair, in a variety of colors, full webbed construction, moss and hair filled. Regular $200 VALUE. Our Factory Price...$119. Open Tues., Thurs., Sat. until 9. Sun. 11-4.

Verschoore's Warehouse
CLEARANCE SALE.
2 Pc. Living Room Suites $39
3 Pc. Bedroom Suites $39
5 Pc. Breakfast Set, solid oak $29
No Carrying or Finance Charges.
4040 N. KEDZIE. Open Evenings 10; Sun. 5.

MORE VALUE FOR LESS MONEY AT Baer Stge. on parlor, din. and bed. sets, dinette sets, rugs, studio couches, etc. [illegible] Milwaukee-av.

FORCED TO LIQUIDATE — BRAND NEW beds, coil springs, mattress, [illegible] studio couches [illegible] Chicago Bedding Co., 3327 Milwaukee, at Crawford. Pal. 1331.

FURN., RUGS, ELEC. APT. LIV. DIN. bedr. sets [illegible] 6 rm. Home Furn. Sale at 2263 N. Kedzie. 1st. Bel. 8554.

West Side.

Factory Distributors
Selling Samples at ½ Price.
CASH OR TERMS.
$79 Parlor Sets, $35; Din. Set, $39; Bedrm. Set, $39; [illegible]
Showroom open eves. [illegible] 4535 Washington.

TUFTS BLDG.
MFRS.' SURPLUS LOTS AND SAMPLES OF HIGH GRADE FURNITURE.
New parlor, bedroom and dining sets, $29; Imp. and Amer. oriental rugs, $15-$25. Cash or terms. Open eves.
1244 W. MADISON-ST.

4618 WASHINGTON-BLVD.
GRAND RAPIDS FACTORY SAMPLES.
Save 50%. liv. rm., bedrm., din. rm. sets, $29-$69; occ. chairs, [illegible] rugs, $10-$25. [illegible]

$5 DOWN—3 RMS. FURN., $89; WILL SEP. Bal. 20 mo. [illegible] Open eves. Sun. [illegible] 2444 W. Madison.

UNCLAIMED PARLOR SETS, $14.50; hair, $22.50; [illegible] stu. couch, [illegible]

SAC. BEAU. PAR., DIN., BEDRM. SETS; rugs, commodes, lamps, etc. [illegible] Fur. Sales, 3323 Jackson, apt. 1. Mon. 6399.

NO MONEY DOWN — 4 RMS. FURN., $69 comp.; will sep. Lon. 2949 Madison. Op. eves.

HOME FURNISHINGS.

Suburban.

WILL SACRIFICE 3 ROOMS PRACTICALLY new furniture. Beautiful 2 piece Italian living room suite, dinette and table china cabinet, radio cabinet, rugs, statuary, Dresden china lamps, torches, floor and table lamps, console table and glass, Bavarian and French china, silver, whatnot, silverware. Private party. Phone Dearborn 0203; evenings, Village 8038.

HOME FURNISHINGS WANTED.

Kedzie 1300
We pay more cash than any dealer for furniture, rugs, sewing machines, grand pianos, etc. Call us. Odd pieces or entire flat.

LAWNDALE 0828
IN NEED OF FURNITURE. WE PAY TOP PRICES. TRUMBULL FURNITURE HOUSE.

FAIRFAX 2835
Before you sell see McLaughlin. We can and will pay MORE for your furn., rugs, etc. ENTIRE CITY SOLICITED.

BUCKINGHAM 8181
IF YOU LIVE NORTH, CALL US. Need large amount of used furniture, rugs, etc. Always highest cash prices paid.

HYDE PARK 1192
Call Davis for a BETTER deal on your used furn., rugs, etc. Prompt service.

LAWNDALE 0335.
Need all types of furn. Large lots or pieces, rugs, grand pianos, sewing machines. Highest cash prices. Get our bid first.

PHONE ROCKWELL 6900.
WE PAY MORE CASH THAN OTHER DEALERS. WE NEED USED FURNITURE TO FILL DEMAND—SPOT CASH.

CRAWFORD 3322.
We pay highest prices for any kind of furniture, rugs, sewing mach. and stoves.

CALL!! KEDZIE 2228.
Wanted—Used furn., rugs, radio, grand pianos, sewing machines. Highest cash prices.

CALL NEVADA 1150. HIGHEST CASH prices paid for furniture, rugs, stoves. We CALL ANYWHERE. ACME FURN. HOUSE.

PRIVATE PARTIES WHO WISH TO DISpose of their entire furnishings phone Ardmore 0209. Positively not a dealer.

— CALL ROCKWELL 0001 — Highest cash prices paid for furniture, rugs, sewing mach. After 6, Rock. 8421.

— CALL DREXEL 5005 — We need good used furniture for apt.; will pay highest cash prices IMMEDIATELY.

— KEDZIE 8008 — Highest prices for furniture, rugs, radios, stoves, etc. Call anywhere, any time.

— CALL LAWNDALE 0409 — Highest prices paid for all kinds of used furniture. Call any time. Prompt service.

— BUCKINGHAM 1418 — Need used furniture at once. Pay cash.

PARTY WANTS FURNITURE, RUGS, GRD. piano, linens, paintings. Longbeach 7673.

WE PAY MORE FOR USED FURNITURE and rugs. Call Midway 3087.

SOUTH SIDERS CALL ENG. 0410. Will pay highest prices for your furn., rugs.

HOUSEHOLD APPLIANCES.

Electric Refrigerators.

DO YOU WANT
A FRIGIDAIRE,
A SERVEL,
A KELVINATOR,
A COPELAND,
or other popular make refrigerators?
WE HAVE THEM.
Reconditioned and Guaranteed.
FOR $49.50.
WURLITZER
329 S. Wabash-av. Open evenings.

9 NORDIC, COPELAND, ELEC. REFRIGS. 5 cu. ft. slightly damaged; reg. $110.50; reduced below ½ price, $55. Also brand new 1934 and '35 models, Norge, Leonard, Stewart-Warner. Greatly reduced for quick sale. Easiest terms in the city. Open eves. 10 p. m. 4623 Lincoln-av. 4075 Milwaukee-av.

DEMONSTRATORS AND FLOOR SAMPLES, save $25 to $65; also KELVINATOR, $57; FRIGIDAIRE, $49; NORGE, $89; ZERONE, $38. Recon., $10. Open eves., Sunday. 712 W. JACKSON-BLVD.

MUST DISPOSE OF 75 REPOSSESSED NORGES, FRIGID., KELV., AT LESS THAN MFRS.' COST. ZEROZONES, $20. 120 W. HURON. OPEN SUNDAY

FRIGIDAIRE, LEONARD, NORGE, CROSLEY, Kelvinator, Electrolux. Samples guaranteed. Priced from $48. Some used, $30. Cash or terms. Warehouse, 766 W. Jackson.

201 E. OHIO-ST., 2D FL.
New nationally known refrig., floor samples; big discount. Guar. Open evenings.

CLOSING OUT 50 REPOSSESSED NORGE, FRIGID., KELV., ETC., COPELAND, $20. 446 N. CLARK. OPEN SUNDAY.

NEW-REBUILT FRIGIDAIRES, ELECTROLUX, Norge, Westinghouse, Crosley, $39.50 up. Open eves. Sun. 11-4. 2751 Milwaukee.

NORGES — NEW 1934, $82.50 AND UP. Floor Sample Sale. 2865 Milwaukee-av.

FRIGIDAIRE, $47; KELVINATOR, $39; other used, $29. Open eves. 7741 S. Halsted.

COPELAND, $35; G. E., $80; NEW REFS. 375. 1052 W. 79th-st., and 540 E. 47th-st.

1934 FLOOR SAMPLES REDUCED—FRIGIDaire, $45 up. Terms. 920 W. 63d-st. Op. eves.

NORGE—REPOSSESSED, $65. USED 5 CU. ft., $40. 6835 S. Halsted. Open Eve.

FRIGIDAIRE, SERVEL, COPELAND, $38 to $59. Tms. Open eves. 3844 W. North-av.

Vacuum Cleaners.

—REPOSSESSED VACUUM CLEANERS— All makes as low as $9.95. Chicago Appliance Co., 812-14 N. Wells-st.

BRAND NEW VACUUM CLEANERS, $9.50. 2722 W. DIVISION. BRUNSWICK 1847.

Washing Machines.

— WHY LOOK FOR A USED WASHER? — WHEN YOU CAN BUY A
NEW 1935 WASHER
FOR ONLY
$29.00.
TERMS AS LOW AS 50C A WEEK. Small carrying charge.
WURLITZER
329 S. WABASH-AV. OPEN EVENINGS.

1935 FLOOR SAMPLES, REDUCED, MAYtag, $22. Terms. 920 W. 63d-st. Open eves.

RENT A MAYTAG FOR 25C PER DAY—FREE DELIVERY. SEELEY 7466.

— RENT IRONER WASHER — 50C PER WEEK. KEDZIE 8080.

25 GUAR. ELEC. WASHERS, MANGLES $8 up. Open eves. 3448 North-av. Albany 0140.

REPOSS. WASHERS—ALL MAKES, AS LOW as $20. Tms. Op. eves. Sun. 712 W. Jackson.

MAYTAG — NEW, UNIVERSAL, NEW, $29.95. Tms. Op. eves. 3844 W. North-av.

Water Heaters.

"PITTSBURG" INSTANTANEOUS AND automatic gas, slightly used, $32.50. Automatic Water Heater Co., 217 N. Wells.

Stoves.

GAS RANGE SPECIAL.
50 FLOOR SAMPLES.
AT BIG REDUCTIONS.
All makes, feature Crown, Detroit Jewel, Magic Chef, Roper, Round Oak, Odin, La Salle, and others. Price from $28.00 up.
WHY PAY MORE?
LA SALLE STOVE CO.,
445 N. La Salle-st., corner Illinois. Open Tue. Thurs. and Sat. eves. Sun. till 6 p.m.

GAS RANGE, CONSOLE MODEL, DETROIT Jewel, in good condition. Only $8. 445 N. La Salle-st., corner Illinois-st.

DOGS, BIRDS, POULTRY, ETC.

Birds.

YOUNG TALKING PARROTS, $15 EACH. PET MONKEYS, $18 EACH. Fluffy haired Persian kittens, $10 each. VAHLE'S, 315 W. MADISON.

Cats.

CHAMP. STOCK PERSIAN KITTENS, REAS. Ph. Richland Park 8801, extension 117.

Dogs.

MORTON GROVE KENNELS.
Large Kennels in Middle West. ½ mi. N. of Dempster on Waukegan-rd. Irish Setters, Dobermann, Pointers, Wire-haired terriers, Scotties, Sealyhams, Cockers, Springers, Chows, Fox Terriers, Spitz, Pekes, police, huskies, collies. [illegible] Open to 10 p. m. Morton Grove 2254.

2413 W. NORTH-AV. Wire Fox Terr., $10; Airedales, $10; Great Danes, $15. Wire Haired Fox Terr., black Scotties. Pekingese Dachshunds, Bostons, Cocker Spaniels. Springer Span. Black and Tan, chows, [illegible]

TOY BOSTONS, SCOTTIES, WIRES, CHOWS. Cockers, Irish Terr., Toy Fox, Shepherds. [illegible] 3530 N. Elston-av.

COLLIES, WIRES, COCKERS, SHEPHERDS. Scotties, Foxes, Boxers, Chows, Loring Kennels, River-rd., blk. N. Irving Pk.

CHOWS, BULLS, COLLIES, FOX, SPITZ, POlice, others, $1 up. 5531 S. Ashland.

WIRE, BOSTON, SCOTTY, CHOW, TOY FOX, Spitz, Collie, pups, $1 up. 6705 S. Halsted.

BUILDING MATERIALS.

Bricks.

WRECKING—¼ BLK BRICK, 2601-19 W. Adams. Mail. for sale very cheap. Dr. 3611.

Paints.

THERE IS A REASON
why people come here from all parts of the state. We sell du Pont, Master Paints, Val Spar, [illegible] PAINTERS AND PROPERTY OWNERS INVESTIGATE. [illegible] PAINT EXCHANGE OF CHICAGO, 1557 Milwaukee. 6836 S. Halsted. [illegible] Phone Armitage 1440. Free Delivery.

Lowden Pleads for Constitution at "Grass Roots" Convention—Lincoln's Nation in Peril, Hyde Declares

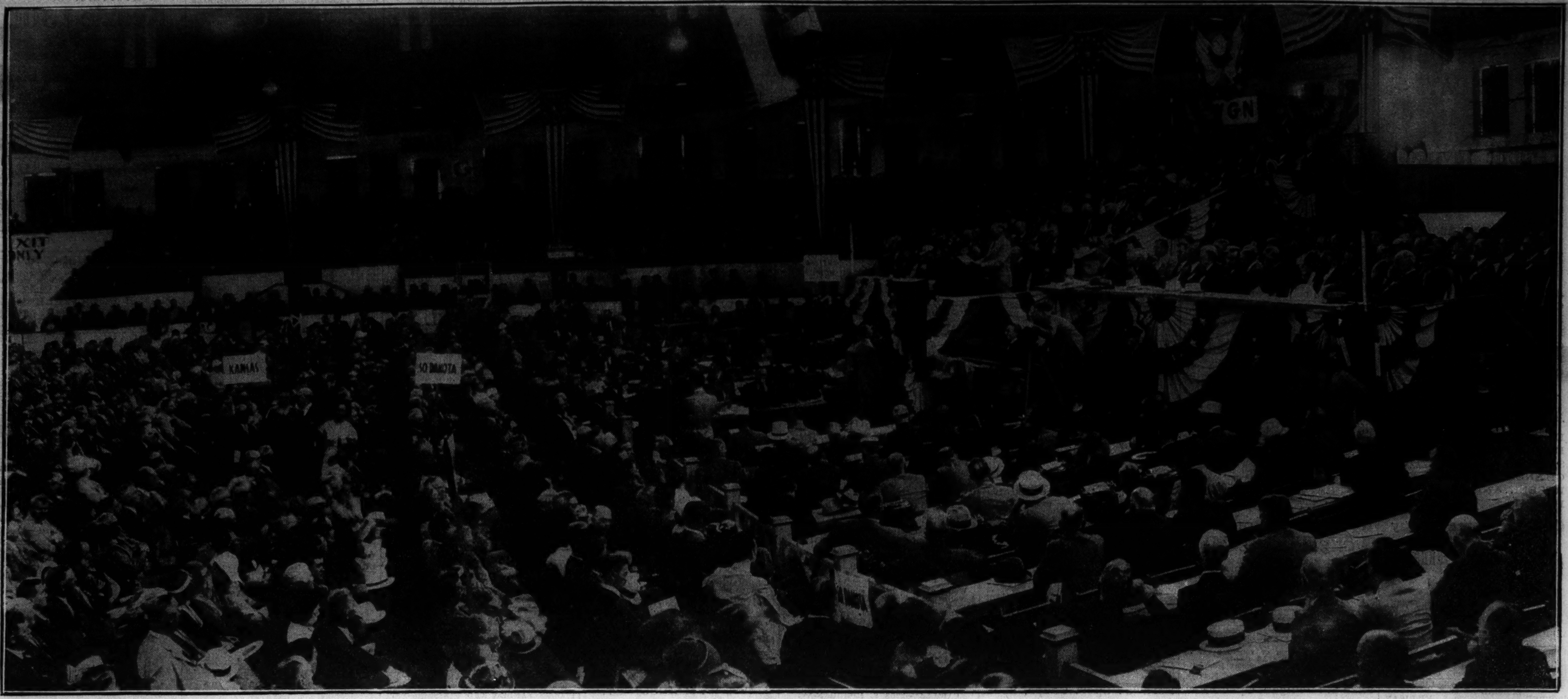

[TRIBUNE Photo.]

OPENING SESSION OF "GRASS ROOTS" REPUBLICAN CONVENTION IN WHICH TEN MIDDLE WESTERN STATES ARE PARTICIPATING—View in the coliseum at the state fair grounds in Springfield, Ill., yesterday as "grass roots" convention got under way with Harrison Spangler of Iowa delivering his address. Delegates from ten middle western states are attending the sessions, which continue today. The purpose of the convention is to stress the fundamentals of the Republican party and to condemn the actions of the New Deal. After listening to an address by Frank O. Lowden, former Illinois governor, the delegates and thousands of others in attendance went to the tomb of Abraham Lincoln to pay their respects to the "Great Emancipator." No candidates for office are receiving attention at this historic gathering in the heart of the "grass roots" country.

[TRIBUNE Photo.]

CROWD OUTSIDE "GRASS ROOTS" CONVENTION HALL—View of throng outside the coliseum at the state fair grounds in Springfield yesterday when the Republican convention adjourned for noon recess following address by Frank O. Lowden. The delegates represent ten middle western states.

[TRIBUNE Photo.]

CHICAGO WOMEN AT CONVENTION—Left to right: Mrs. Eva Taylor of 19th ward, Mrs. Ruby Planthaver of the 18th ward, and Mrs. Gladys Specht of the Third congressional district at Republican rally yesterday.

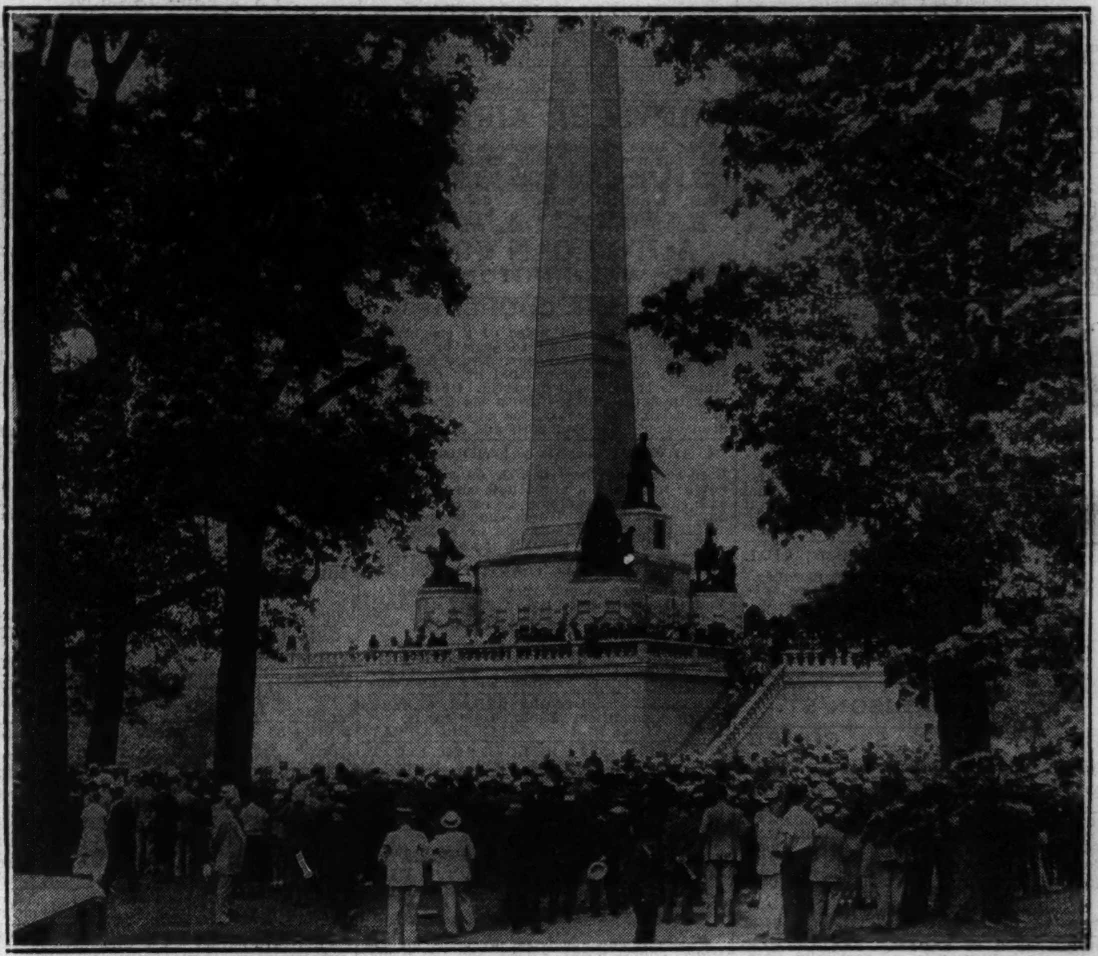

[TRIBUNE Photo.]

ADDRESS AT TOMB OF LINCOLN—View of the crowd at the tomb in Oak Ridge cemetery, Springfield, Ill., yesterday when Arthur M. Hyde, former secretary of agriculture, addressed midwestern Republicans gathered for "grass roots" convention. Hyde declared the "foundation of Lincoln's nation" was being challenged today.

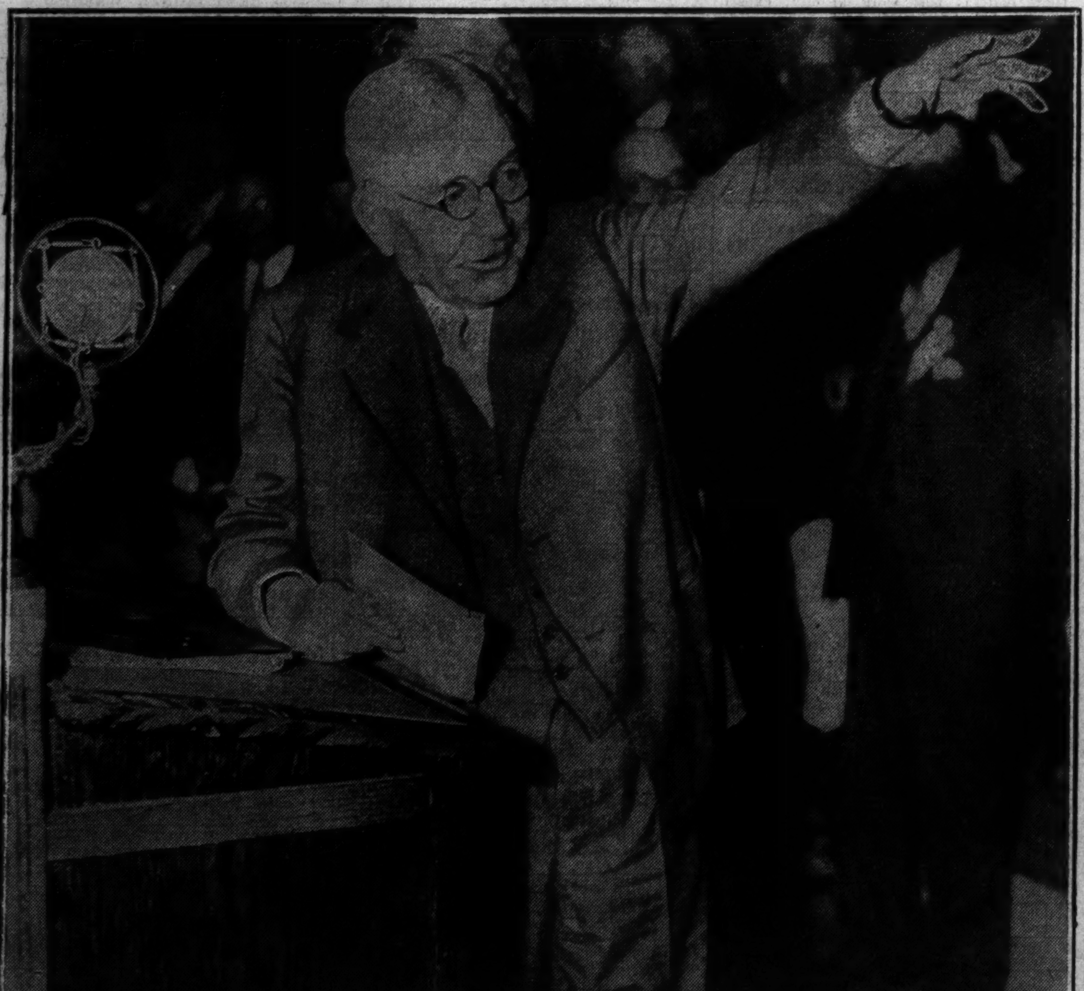

[TRIBUNE Photo.]

LOWDEN DELIVERING HIS ADDRESS AT CONVENTION—Frank O. Lowden, former governor of Illinois, shown as he delivered his address before delegates from ten middle western states at Republican "grass roots" convention in Springfield, Ill., yesterday. He assailed the policies of the New Deal.

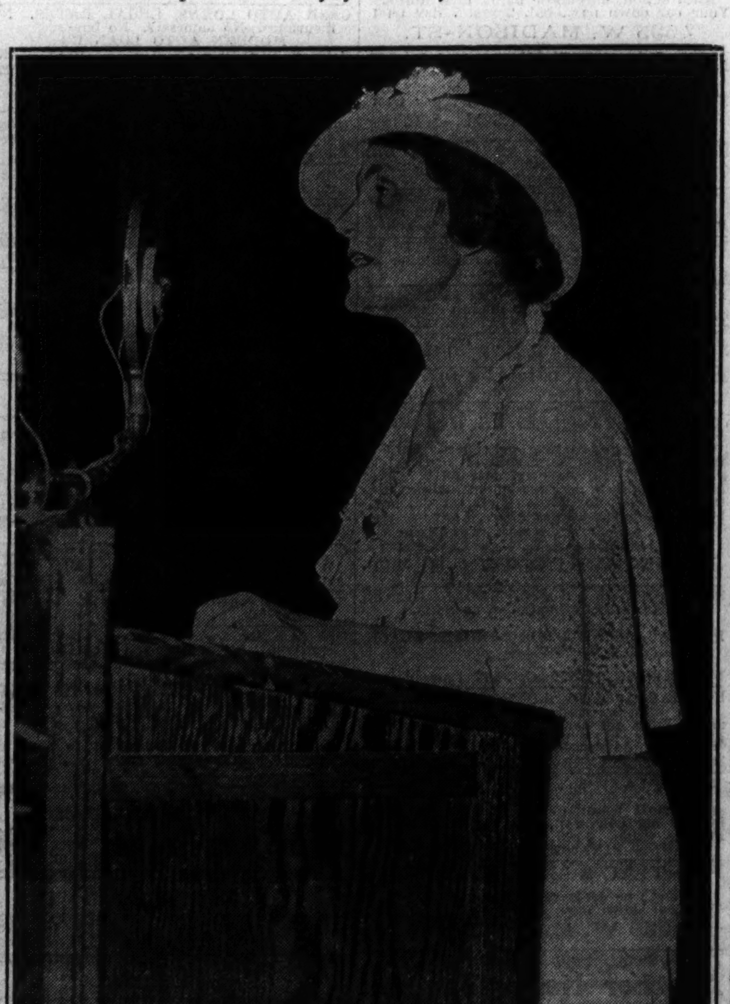

[TRIBUNE Photo.]

FARM WOMAN SPEAKS—Mrs. George B. Simmons, Marshall, Mo., farm wife, as she addressed "grass roots" convention in Springfield yesterday. She arraigned the New Deal on charges of broken promises and injury to the farmer.

VETERANS AT TOMB—Confederate and G. A. R. veterans when they placed wreath on tomb of Lincoln in Springfield yesterday. Left to right, front row: S. W. Peek, G. A. R.; C. F. Koehn, confederate; Elija Jones, G. A. R.; Charles Kirby, former slave, and R. C. Kevas. Rear row: Joseph Moore, Justus Johnson, H. E. Spangler, Arthur M. Hyde, J. D. Allen, and C. Wayland Brooks. [TRIBUNE Photo.]